# GUERNSEY

*Breeders Journal*

February 1, 1953

Eugene B. Power B
University Microfilms
313 N. First Street
Ann Arbor, Michigan

T. B. ACCREDITED A. R. HERD TEST VACCINATED

# FOREMOST GUERNSEYS

Foremost Acme

*Foremost in Name and Breeding Fame*

## MIXTER FAITHFUL

Voted as second most influential cow of the breed — 1951

Langwater Foremost

You can add this "FAITHFUL" inheritance to your herd

FOR SALE . . . **Bull No. 3572** . . . Born March 30, 1950

This bull calf has a strong production inheritance top and bottom. He is medium fawn, with a good flat bone, straight legs, deep-bodied, sharp in the shoulders and extremely dairylike. **He is almost ready for light service.** This calf combines the blood of "Faithful" and "Ida." His 3/4 brother, Foremost Acme 5th, has done a good job at Greystone Farm, Auburn, New York, and has increased production. **Why shouldn't this one do as well?**

Bull calf's dam

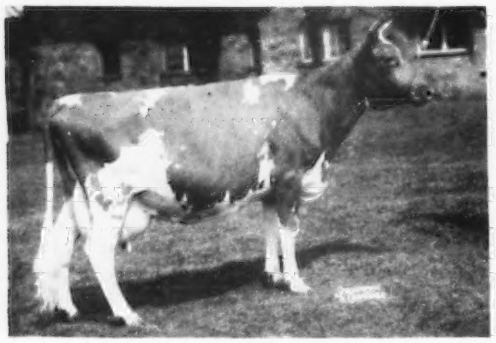

CAUMSETT EASTERN INA

Look at the MILK production. Over 16,000 lbs. milk as a Junior two-year-old, 16023—659—Jr2

Here is a daughter by this bull calf's 3/4 brother.

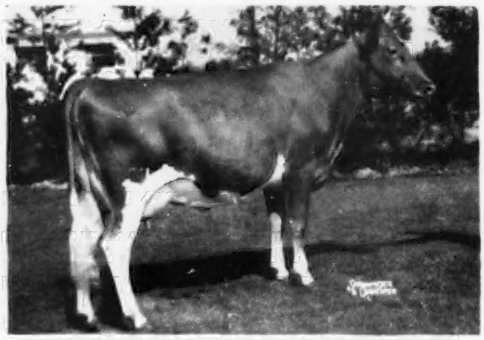

FOREMOST ACME 5TH'S MARGUERITE
13334—614—Jr2

2nd high cow, Klondike Sale, 1949, at $3,200. 2nd prize 3-year-old, E. S. E., 1951.

This bull calf is out of a "High Strung" daughter of Caumsett Ida (**high production and longevity**). "Ina" is by Caumsett High Strung (45 A. R. daughters, 10 P. R. sons) and is out of **Caumsett Ida with 11 records totaling 194,276 lbs. milk and 8134 lbs. fat.** She is the dam of 5 A. R. daughters and 3 A. R. sons.

### HIGH PRODUCTION INHERITANCE

His 2 granddams have 15 records that average 18837—833, while their 21 records average 16413—787. Their lifetime total of records is 344686—16534. His 3/4 brother, Foremost Acme 5th, a son of "Eastern Ina," has 9 A. R. daughters with 10 records that average 10944—513 as 2 and 3-year-olds. 7 of the 10 records made in 10 months division. 8 of the dams tested with 9 records that average 9900—474, as 2, 3 and 4-year-olds. Seven of the 9 records made in 10 months division. This calf has the inheritance to be as good or better than his 3/4 brother.

### "FAITHFUL" INHERITANCE

This bull calf is by Foremost J. C., a son of Superb's Faithful, 3 records of over 19,000 lbs. milk and 1,000 lbs. fat. 10 records average 15641—810. This calf's sire is a full brother to Foremost Quantity—a double Faithful—see Foremost advertisement, December 1, 1952 Journal.

We have available several younger, choice prospects, some with proved brothers and sisters, all carrying a strong "Faithful" inheritance.

ALL INQUIRIES GIVEN PROMPT AND COURTEOUS ATTENTION.

# FOREMOST GUERNSEYS

**Department of Dairy Husbandry, University of Missouri, Columbia, Missouri**

Farm located on Highway 40, eight miles west of Columbia.

LAURENCE R. RAINEY, Superintendent BRYAN LAIL, Herdsman

# LANGWATER FARM

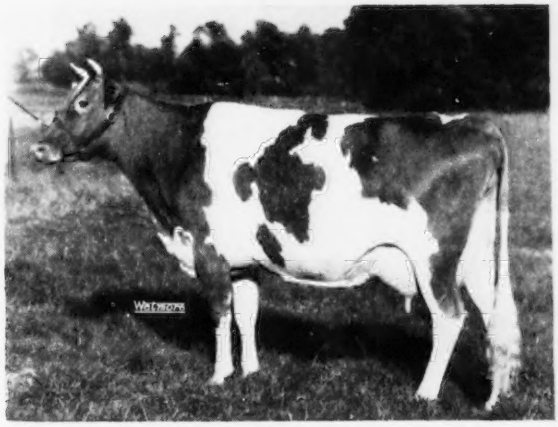

**ARRUS HONEY GIRL**
Sire: LANGWATER HONEY'S ONWARD
Dam: ARRUS SAINT GEM

Congratulations to C. R. HUSTON, the breeder, and GEORGE W. EMDE, the owner of this grand cow. Arrus Honey Girl produced 2034 lbs. milk, 98 lbs. fat in August. On September 2 she won the Aged Cow class at the California State Fair. On November 7 she was Grand Champion at the Grand National Livestock Exposition in San Francisco. She has averaged about 100 lbs. fat per month the first five months of this lactation; a remarkable combination of type and production.

Her pedigree presents an interesting study of line-breeding. There are thirteen crosses to Langwater Steadfast and six to Langwater Generous, three to Langwater Queen of the East, and two each to Langwater Country Flower and Jean Du Luth Coronet. On the bottom line she goes directly to Langwater Generous, the dam of "Foremost," "Valiant," "Knight," "Mixter," "Gentle," "Dutiful" and "Gem." Langwater Honey's Onward is a double grandson of Langwater Countryman. Arrus Saint Gem's sire is by Langwater Shah, a son of Langwater Gem. The dam of Arrus Saint Gem is out of Langwater Turquoise, a daughter of Langwater Gem.

FEDERAL ACCREDITED 78201 — MASS. ABORTION FREE 116

# LANGWATER FARM

**North Easton, Massachusetts**

JOHN S. AMES, Owner — JOSEPH NAGLE, Herdsman — HORACE M. CLARK, Manager

# HILL GIRT Guernseys

**HILL GIRT VIOLET'S EMORY** — Born December, 1952

A junior herd sire being developed to perpetuate
the high production and type of his ancestors.

**COMBINING TWO NATIONAL RECORD DAMS**

HIS SIRE

**RIEGELDALE MELBA'S EMORY**

**P. R. sons**
**71**

**A. R. daughters**
**169**

Dam: **Green Meadow Melba**
**15342 963 Sr2 365C**
National Fat Record

HIS DAM

**HILL GIRT CHEVALIER'S VIOLET**

A daughter
of
**Hill Girt**
**Chevalier, A. R.**

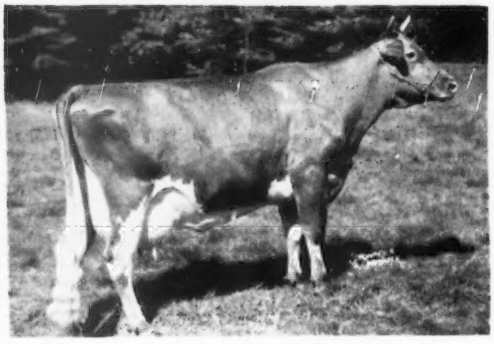

A. R. daughter
**Hill Girt Count's Violet**
13235 785 Jr2 365C

A. R. Records:
9482 566 Sr2 305C 3x
12124 771 Sr3
**17597 1013 6yrs 305C 3x**
First cow of the breed to make over 1000 lbs. fat in 305 days and meet calving requirements.

**Offering bull calves from high producing dams sired by our senior herd sires.**

GOLDEN GUERNSEY

HARRY G. HASKELL, JR.
Owner

**Since 1915**
**CHADDS FORD, PA.**

JAMES H. DODDS, Supt.
STUART MALCOLM, Herdsman

# ADVERTISERS' INDEX

# Guide to BUYING...

GOLDEN GUERNSEY

* Indicates ADVERTISER IS SUPPORTING BREED-MILK Program


Adohr Farms—Calif. 331
Alderney-Brooklawn Farms—N. J. 323
Allomong, Joseph J.—Ohio 313
American Breeders Service—Ill. 330
Anchor Serum Co.—Ind. 304
Arizona Guernsey Cattle Club—Ariz. 325
Auerfarm—Conn. 313

Bacon, Ralph D.—Mass. 304
Bacon, Roger Dale—Mass. 302
Ball, Walter H.—Ind. 309
Beacon Milling Co.—N. Y. 305
Box 8 306
Brandtjen Farms—Minn. 364
Breeders' Bookshelf—N. H. 299
Breeze Haven—S. C. 309
Bull Market Quotations 306
Burlingame, Field, Pierce & Browne, Inc.—Conn. 305

Cedarcroft Farm—Wash. 369
Charmed Farm—Pa. 315
Chedco Farm—Mass. 360
Cloverdale Ranch—Calif. 329
Coldsprings Farm—Pa. 372
Colora Farm—Md. 359
Corona Mfg. Co.—Ohio 306
Crescent Stock Farm—Wash. 307
Creutzburg & Son, Geo. F.—Pa. 304
Curtiss Candy Co. Farms—Ill. 367

Dairy Association Co.—Vt. 302
Deep Lake Farm—Conn. 306
Deer Creek Farm—Wash. 365
Douglaston Manor Farm—N. Y. 371
Dunn & Harwood—N. Y. & Mass. 317
Dunwalke Farms, Inc.—N. J. 259

Eastern Washington—Wash. 307
Eastleigh Farms—Mass. 317
Edisto Farms—S. C. 362
Elmwood Farm—Iowa 308

Fairlawn Farms—N. Y. 266
Fireside Farms—Ohio 319
Florham Farm—N. J. 261
Foremost Guernseys—Mo. II. Cover
Franklin Serum Co.—Colo. 300

Garnavillo Guernsey Farm—Iowa 308
Gayhead Guernsey Farm—N. Y. 317
George Sales Service—Ind. 314
Gippy Plantation—S. C. 320
Golden Arrow Farms—Ind. 305
Greenwood Farm—Texas 370

Hales & Hunter Co.—Ill. 303
Hardman Guernsey Farm—Texas 370
Hempeler and Son, A. J.—Iowa 309
High View Farm—Ind. 368
Hillandale Dairy Farm—N. C. 319
Hill Girt Farm—Pa. 254
Holt Products Co.—Wis. 302, 304
Housatonic Farms, Inc.—Conn. 313

Ideal Guernsey Farms—N. J. 256
Illinois G. B. A.—Ill. 361
Indiana G. B. A.—Ind. 310
Iowa Guernseys—Iowa 308
Ithaca Sales and Pedigree Co.—N. Y. 330

Jardine, A.—Pa. 300

Kembel's Stock Farm—Wash. 307
Kent's Guernsey Farm—Ala. 314
Kimberton Farms—Pa. 366
Kingendale Guernsey Farm—Ind. 358

Laarke Co., R.—Wis. 305
Lake Delaware Farm—N. Y. 366
Lake Louise Farm—Pa. 312
Langwater Farm—Mass. 253
Lazy River Farms—Md. 359
Lecky, Glenn—Ohio 302
Lehigh Valley Cooperative Farmers—Pa. 330
Llan Fair Farms—Pa. 263
Locusterest Farm—Md. 359
Locust Grove Dairies—N. J. 318
Lookwell Farms—Ind. 324

Maryland Guernseys—Md. 359
Maywood Farm—Pa. 326
Merryman & Sons, Louis McL.—Md. IV. Cover
Milmoore Farm—Ohio 325
Miner, Charles—R. I. 306
Mt. Ararat Farms—Md. 328
Mulhocaway Farm—N. J. 265

Normandy Farm—Ind. 298
Nutritional Research Associates, Inc.—Ind. 306
Nyala Farm—Conn. 361

Overhill Farm—Ala. 314

Peirson-Moore Co.—Ky. 304
Pennsylvania G. B. A.—Pa. 368
Performance Register—N. H. 358
Pleasant View Farms—S. C. 327

Repelmar Farm—Mo. 357
Rhoadsacres—Pa. 365

Sanfadair Farm—Minn. 321
Skagit County G. B. A.—Wash. 369
Strohmeyer & Carpenter—N. Y. 302
Sunbeam Corporation—Ill. 300

Tarbell Guernsey Farms—N. Y. 316
Texas Guernseys—Texas 370
Transcript Printing Co.—N. H. 313

Vary, E. E.—Ill. 304
VioBin Corporation—Ill. 301

Walker Farms—Miss. 332
Wern Farms—Wis. 311
Western Guernsey Service—Calif. 302
Western Pennsylvania A. B. C.—Pa. 363
Weston Mfg. & Supply Co.—Colo. 304
Wetmore, Fred C.—Ohio 304
Whatcom County Guernseys—Wash. 365
White Lick Farm—Ind. 322
Woodacres—N. J. 297
Wyeth Incorporated—Pa. 303
Wyno Farms—Pa. III. Cover


## Chat . . .

W. M. Camp reports that Holliknoll Farm, Franklin, Va., has been dehorning all its heifers for the last 12 months and approximately 100 head of older cows have been dehorned within the last four months. Mr. Camp says "as soon as a cow finishes test, we are going to dehorn each one of our cows in our test barn. I feel that we will have a much better herd of cattle when we get them all dehorned. I hope that more people will start dehorning."

Lederle Laboratories is using a full color reproduction of a painting of two Guernsey calves in their February National advertising.

Mr. and Mrs. AlRoy Gillman, owners of Gildon Grove Guernsey Farm, Pleasant Grove, Utah, returned from a vacation which took them south to Arizona and New Mexico. Among the highlights of their trip were visits to the famous Carlsbad Caverns in New Mexico, and Juarez, Mexico.

Two former senior and grand champion females at the Utah State Fair have recently completed state champion records. Ubilla Phil-Lotus, owned by Herbert A. Snow, Park City, produced 10348 lbs. of milk and 574 lbs. of fat, Sr4—HIR. She was senior and grand champion at the Utah State Fair in 1951.

Dr. C. J. Daines and his son, Dwyth M. Daines, of Cache Meadow Farm in Logan, owns Delphi Dell Sweet Girl, the senior and grand champion cow in 1949. "Sweet Girl" completed a record of 17047 lbs. of milk and 967 lbs. of fat as a six-year-old, milked 1093 times on A. R. test.

The year 1953 made a good beginning for Ernest Escott and Sons, Ernola Guernsey Farm, Shelley, Idaho. Their new herd sire, Meadow Gold Imperial Slogan, purchased from Frank A. Ormston, St. Johns, Mich., arrived in top condition. Their Western Glow Bond O'War daughters are milking up to 40 lbs. per day on 2x milking. Valmere Quaint, purchased at the 1951 Utah State Sale, finished as a Sr2 with 9606 lbs. of milk and 523 lbs. of fat, 305C, carrying a calf 215 days. "Quaint" was senior and grand champion and best uddered cow at the Intermountain Dairy Cattle Congress in 1952, and was second three-year-old at the Eastern Idaho State Fair.

Back on the job at his Guernsey farm in Riverton, Utah, Kay Hamilton has made a nice recovery from two consecutive surgical operations at L. D. S. Hospital in Salt Lake City.

John Brandt, Guernsey breeder of Nampa, Idaho, was recently elected president of the Idaho Real Estate Association at that group's annual meeting in Nampa.


Entered as Second Class Matter, December 15, 1909, at the Post Office, Peterborough, New Hampshire, under act of March 3, 1879. Acceptance for mailing special rate of postage provided in section 1113, Act of October 3, 1917; Authorized August 9, 1918.

# Ideal Guernsey Farms

GOLDEN GUERNSEY

BUILDING ☆ FOR ☆ A ☆ CENTURY

**"THE WORLD'S LARGEST HERD OF PURE BRED GUERNSEYS"**

NO BUSINESS TRANSACTED ON SUNDAY

## IDEAL GUERNSEYS WIN HONORS

### AMONG BOTH MILK AND FAT CLASS LEADERS

**A check of the Febuary 1, 1953, Class Leading pages shows the following Ideal cows to hold positions of honor among the leaders.**

### MILK

IDEAL'S BEACON'S KATIE
23278—1145—6yrs, 5th place
IDEAL'S PETER'S MAY JEWEL
23275—1194—5yrs, 6th place
FRANCHESTER SAINT CHARM
22837—970—6yrs, 9th place
IDEAL'S PETER'S MAY JEWEL
22537—1200—8yrs, 10th place
IDEAL'S PETER'S MAY JEWEL
18433—963—Jr4, 9th place
IDEAL'S JUBILEE'S WILMA
20079—1056—Sr3, 3rd place
IDEAL'S L. D.'S SUSIE
19055—913—Sr3, 6th place
IDEAL'S PETER'S BETTY MAY
18965—859—Sr3, 8th place
IDEAL'S L. D.'S ARVELLA
18099—918—Jr3, 5th place
IDEAL'S CHAMP'S PENNY
18092—898—Jr3, 6th place
IDEAL'S BEACON'S BETTY LUE
18186—890—Sr2, 2nd place
IDEAL'S L. D.'S LETTIE
17585—841—Sr2, 5th place
IDEAL'S BEACON'S JOSIE ALFA
17045—827—Jr2, 5th place
IDEAL'S BEACON'S BUTTERCUP
16978—760—Jr2, 7th place
IDEAL'S BEACON'S DAISY
16789—791—Jr2, 10th place
FRANCHESTER SAINT CHARM
24578—1045—7yrsC, 1st place
IDEAL'S PETER'S MAY JEWEL
23364—1210—7yrsC, 2nd place
TRIUMPH'S CLOE OF MAPLE GROVE
21856—1043—9yrsC, 7th place
SPOT'S WHITTIE
21832—1206—8yrsC, 8th place
IDEAL'S L. D.'S ELLA MAE
23744—1137—Sr4C, 1st place
FRANCHESTER SAINT CHARM
21288—912—Sr4C, 3rd place
IDEAL'S L. D.'S LORA
19206—848—Jr4C, 6th place
IDEAL'S BEACON'S BUTTERCUP
19072—870—Jr4C, 7th place
IDEAL'S BEACON'S JOSIE ALFA
19740—956—Sr3C, 1st place
IDEAL'S L. D.'S ELLA MAE
19399—967—Sr3C, 6th place
IDEAL'S BEACON'S DAUGHTER
19162—917—Sr3C, 7th place
IDEAL'S L. D.'S CLOE
18983—1019—Sr3C, 8th place
IDEAL'S WISTAR'S QUEEN
18954—920—Sr3C, 9th place
IDEAL'S STANDBEST DOT
17737—901—Sr2C, 1st place
IDEAL'S BEACON'S WILMA
16645—804—Sr2C, 4th place
IDEAL'S JUBILEE'S WILMA
17500—860—Jr2C, 4th place
IDEAL'S PETER'S BETTY MAY
17833—747—5yrs—305C—3x, 7th place
IDEAL'S SUPREME'S NETORIA
17571—817—Sr4—305C—3x, 1st place
IDEAL'S L. D.'S PEARLETTE
16121—762—Sr4—305C—3x, 4th place
IDEAL'S BEACON'S DAUGHTER
15919—758—Sr4—305C—3x, 5th place
IDEAL'S PETER'S MIRIAM
15253—774—Jr4—305C—3x, 6th place
IDEAL'S TRAVELLER'S ORPHA
15218—670—Jr4—305C—3x, 8th place
IDEAL'S NORANDA'S BETTY
14759—657—Jr3—305C—3x, 4th place
IDEAL'S PETER'S MIRIAM
14231—706—Jr3—305C—3x, 6th place

**Many Springing Heifers For Sale**

**We May Have The Bull You Are Looking For**

Why Not Write

### FAT

IDEAL'S BEACON'S NINA
20385—1223—5yrs, 1st place
IDEAL'S PETER'S MAY JEWEL
22537—1200—8yrs, 4th place
IDEAL'S PETER'S MAY JEWEL
23275—1194—5yrs, 5th place
IDEAL'S BEACON'S KATIE
23278—1145—6yrs, 7th place
IDEAL'S TILDA
20621—1127—5yrs, 8th place
SPOT'S WHITTIE
20606—1109—7yrs, 10th place
IDEAL'S L. D.'S DAISY LASSIE
17682—1004—Sr4, 9th place
IDEAL'S PETER'S MAY JEWEL
18433—963—Jr4, 6th place
IDEAL'S JUBILEE'S WILMA
20079—1056—Sr3, 1st place
IDEAL'S BEACON'S PEARL
15588—916—Sr3, 10th place
IDEAL'S L. D.'S ARVELLA
18099—918—Jr3, 3rd place
IDEAL'S CHAMP'S PENNY
18092—898—Jr3, 7th place
IDEAL'S BEACON'S BETTY LUE
18186—890—Sr2, 2nd place
IDEAL'S STANDFAST NETORIA
13895—854—Sr2, 6th place
IDEAL'S L. D.'S LETTIE
17585—841—Sr2, 8th place
IDEAL'S BEACON'S MIRIAM
14542—854—Jr2, 4th place
IDEAL'S STANDBEST MONA
13706—842—Jr2, 8th place
IDEAL'S BEACON'S JOSIE ALFA
17045—827—Jr2, 10th place
IDEAL'S PETER'S MAY JEWEL
23364—1210—7yrsC, 1st place
SPOT'S WHITTIE
21832—1206—8yrsC, 2nd place
SPOT'S WHITTIE
20343—1163—9yrsC, 3rd place
IDEAL'S SUPREME'S NETORIA
21631—1061—6yrsC, 10th place
IDEAL'S L. D.'S ELLA MAE
23744—1137—Sr4C, 1st place
IDEAL'S BEACON'S NINA
18564—1063—Sr4C, 3rd place
IDEAL'S L. D.'S CLOE
18983—1019—Sr3C, 1st place
IDEAL'S L. D.'S ELLA MAE
19399—967—Sr3C, 4th place
IDEAL'S BEACON'S JOSIE ALFA
19740—956—Sr3C, 5th place
WELCOME LANE'S MARY
18379—954—Sr3C, 6th place
IDEAL'S WISTAR'S SUSIE
16796—932—Sr3C, 10th place
IDEAL'S BEACON'S NINA
15176—880—Jr3C, 10th place
IDEAL'S STANDBEST DOT
17737—901—Sr2C, 2nd place
IDEAL'S WISTAR'S SUSIE
14310—811—Sr2C, 9th place
IDEAL'S STEADFAST FANTINE
16488—894—Jr2C, 3rd place
IDEAL'S G. S.' NETORIA
15656—864—Jr2C, 5th place
IDEAL'S JUBILEE'S WILMA
17500—860—Jr2C, 6th place
IDEAL'S JEWEL'S LOETTA
17429—862—7yrs—305C—3x, 7th place
IDEAL'S SUPREME'S NETORIA
17571—817—Sr4—305C—3x, 3rd place
IDEAL'S PETER'S MIRIAM
15253—774—Jr4—305C—3x, 3rd place
IDEAL'S PETER'S MIRIAM
14231—706—Jr3—305C—3x, 6th place
IDEAL'S WISTAR'S S. SUSIE
12196—652—Sr2—305C—3x, 7th place

**"IT'S ALL IN THE RECORDS"**

JACOB TANIS & SONS, Proprietors
JOHN TANIS, D. V. M.
WILLIAM AULD, Herdsman

GOLDEN GUERNSEY

## IDEAL GUERNSEY FARMS

**Augusta - Sussex County - New Jersey**

## The American Guernsey Cattle Club

**OFFICERS AND EXECUTIVE COMMITTEE**

R. F. Loree, Florham Park, N. J., President '53.

Kent B. Hayes, Oklahoma City, Okla., Vice-President '53.

John S. Ames, Boston, Mass., 2nd Vice-President '56.

Karl B. Musser, Secretary-Treasurer.

James B. Sweeney, Attorney.

George W. Emde, P. O. Box 319, Lodi, Calif. '57.

John D. Worthington, Bel Air, Md. '56.

George Watts Hill, 111 Corcoran St., Durham, N. C. '57.

Delbert H. Kingston, Cary, Ill. '57.

Otto H. Liebers, Lincoln, Neb. '54.

J. W. McCoy, R.F.D., West Chester, Pa. '55.

J. M. McDonald, Cortland, N. Y. '55.

Gavin W. McKerrow, Pewaukee, Wis. '56.

R. H. McMurtrie, Huntingburg, Ind. '55.

Kenneth C. Price, Port Orchard, Wash. '54.

G. B. Walker, Stoneville, Miss. '54.

Howard J. Ziegler, Clyde, Ohio '53.

(Year indicates Committee term expiration)

**ADMINISTRATION**

Karl B. Musser, Secretary-Treasurer.

Robert D. Stewart, Asst. Secretary-Treasurer.

Elmer H. Shattuck, Purchases and Production.

**COMPTROLLER**

F. Russell Abbott.

Charles T. Heater, Asst.

**HERD REGISTER**

J. E. Cunningham, Director.

Floyd L. Greenburg, Asst.

**PERFORMANCE**

C. M. Cummings, Director and Office Manager.

Clarence W. Greenie, Superintendent of A. R. and H.I.R.

Irving E. Nichols, Superintendent of Performance Register and Pedigrees.

**GUERNSEY BREEDERS' JOURNAL**

Lincoln R. Lounsbury, Managing Editor.

Richard G. Price, Advertising Manager.

John R. Wheeler, Asst. Advertising.

**PROMOTION**

Ray L. West, Director.

**EXTENSION**

Ballard K. Bennett, West Main St., Lebanon, Tenn.

George W. Chambers, 202½ North Cedar St., Owatonna, Minn.

A. M. MacKay, 120 West Church St., Frederick, Md.

R. L. Holden, Room 300, 125 North 4th Street, Lafayette, Ind.

J. McK. Jeter, Little Bldg., Second Floor, Box 162, Union, S. C.

Tim C. Main, 29 East Mountain St., Fayetteville, Ark.

Elmer J. Meadows, Room 302, Corbett Bldg., Portland 4, Ore.

Joseph Pendergast, 3 Main St., Cobleskill, N. Y.

**TYPE CLASSIFICATION**

L. V. Wilson, Route 1, Owatonna, Minn.

C. B. Finley, Grimes, Iowa.



# GUERNSEY *Breeders' Journal*

Vol. 87 — No. 3


# CONTENTS

*FOR THE ISSUE OF FEBRUARY 1, 1953*

## FEATURE ARTICLES


Class Leaders Added to the "Milky Way" ... 267
The Effect of Cow Depreciation on the Cost of Producing Milk — By P. T. Dix Arnold ... 280
Gossip from Old Guernsey Island — By Basil C. de Guerin ... 282
Telfer to California ... 283
Michael Freedman Resigns ... 283
Judging Pictorial — 1953 Contest — Class IV ... 284
Utah Annual Meeting — By A. W. Telfer ... 286
Western New York Annual Meeting — By John A. Sims ... 286
Chester County, Pa., Meeting — By Wm. H. Juzi ... 286
Lancaster County, Pa., Meeting — By Wm. H. Juzi ... 287
Idaho Annual Meeting — By A. W. Telfer ... 287
Forsythe County, N. C., G. B. A. Meeting — By M. JcK. Jeter ... 287
Maine Regional Meetings — By Joseph Pendergast ... 288
Kansas Field Days — By Tim C. Main ... 289
West Virginia G. B. A. Meeting — By A. M. MacKay ... 290
Middle Tennessee G. B. A. Meeting — By Ballard K. Bennett ... 290
Tillamook County Meeting — By Elmer J. Meadows ... 290
University of Missouri New Foremost Dairy Farm ... 291
8th All-Michigan Guernsey Sale — By R. L. Holden ... 292
40th Glenburnie Sale ... 292
Western Wisconsin Consignment Sale — By Otto C. Kline ... 293
Washington County, Pa., Meeting — By Wade White ... 293
North Carolina Junior District Show — By J. D. George ... 295
Palmyra, N. Y., Fair — By John A. Sims ... 302
Maple Run Farm Reduction Sale — By Otto C. Kline ... 303
Cortland, N. Y., County Fair — By John A. Sims ... 305


## DEPARTMENT INDEX


Advertisers' Index ... 255
Editorial Comment — Out Greatest Asset — By Ray L. West ... 258
Classification Schedule ... 264
Started Testing ... 279
Herds Classified — By Irving E. Nichols ... 279
Applicants for Membership ... 287, 291
Changes Among the Leaders:
- Ideal's Beacon's Miriam ... 294
- Bess of Strahm's Farm ... 294
- Mulhocaway Golden Miracle ... 294

State Champions ... 295
What the Cows are Doing in the Advanced Register ... 333–356



Subscription Price: United States, South America and Central America, $2.00 for 1 year; $3.00 for 2 years; $5.00 for 5 years. Canada, 60¢ additional per year; Foreign, $4.50 per year.

CLOSING DATES FOR ADVERTISING COPY
7th of the month preceding for issue of the 1st.
23rd of the month preceding for issue of the 15th.

Published the first and fifteenth of each month by The American Guernsey Cattle Club, Peterborough, New Hampshire.


Copyright, 1953, by The American Guernsey Cattle Club.

# Our Greatest Asset

MANY reasons have been given for the tremendous growth, popularity and progress of Guernseys. True, we have a great breed noted for docility, longevity, evenness of production, and high average income over feed cost. Our breed also produces GOLDEN GUERNSEY milk that is unexcelled for color, rich flavor and food value above and below the cream line. And, that's not half the story we could go on expounding at length on the virtues of this great breed.

However, we who have chosen to devote our lives to this breed and organization, feel the breed's greatest asset is the type and caliber of men and women who have been attracted to Guernseys. Wherever you travel, North, South, East or West, Guernsey breeders will always be found assuming leadership and co-operating in all phases of the industry. They are the kind of folk you enjoy working with and want to be around.

True, as individuals and groups, we have our differences, but throughout the history of the breed our breeders have always been too "big" to let differences interfere with progress and the work at hand.

All over the country there are examples of folk who started from "scratch" with Guernseys and with effort and GOLDEN GUERNSEY milk built their own business to positions of eminence and respect. They have found Guernseys fascinating and profitable. They have found in this great "Guernsey Fraternity," friendship, co-operation, respect and an opportunity to contribute their efforts to the cause of breed improvement.

And . . . what of the future! There need be no great concern in regard to the future as long as we are able to attract the best to this breed. There may be problems ahead and there could be trying times, but, as long as all interested in this breed continue to co-operate and work together, there will never be problems too great to solve or obstacles too difficult to hurdle in our "Path of Progress."

Our greatest asset is YOU . . . !

## *The Cover . . .*

*Florham Farm, Madison, New Jersey, in the wintertime. Florham developed Langwater Country Gentleman, that had 27 A. R. sons and 42 A. R. daughters. They bred these daughters to Florham Select's Commando and secured 12 A. R. daughters with over 600 lbs. of fat. They are now using a son of Langwater Ptolemy, Florham Polly's Prince, and Florham C. Admiral, a son of "Commando."*

## Golden Guernsey Inc.

**Officers**

R. F. Loree, Florham Park, N. J., President '53.
Kent B. Hayes, Oklahoma City, Okla., Vice-President '53.
Karl B. Musser, Secretary-Treasurer.
Robert D. Stewart, Asst. Secretary-Treasurer.
F. Russell Abbott, Comptroller, Charles T. Heater, Asst.

**Directors**

Gavin W. McKerrow, Pewaukee, Wis.
R. H. McMurtrie, Huntingburg, Ind.
John D. Worthington, Bel Air, Md.

**Advisory Council**

Lloyd B. Wescott, Chairman, R. 3, Clinton, N. J. '54.
S. Bruce Black, East Pepperell, Mass. '54.
Frank D. Brown, Jr., Port Deposit, Md. '54
Oliver M. Burton, Lake Forest, Ill. '53.
W. W. Fitzpatrick, Quail Roost Farms, Rougemont, N. C. '54.
W. C. Locke, Kalamazoo, Mich. '55.
John Lyman, Middlefield, Conn. '53.
Claude A. Potts, Lebanon, Ind. '54.
S. C. Price, Hazleton, Pa. '55.
Lloyd Riford, Auburn, N. Y. '55.
Clarence Sheridan, Fond du Lac, Wis. '55.
A. Ralph Shoemake, Dayton, Ohio. '53.
Harold Wakefield, Adohr Milk Farms, 1901 S. LaCienega Blvd., Los Angeles 35, Calif. '55.
E. C. C. Woods, Hanover, Va. '53.
(Year indicates Council term expiration)

**MILK MARKETING**

J. Frank Johnson, Director
W. Donald Moffat, Asst.
Carman B. Hill, Representative
Peterborough, N. H.

**Field Representatives**

Lee. L. Jennings, Owatonna, Minn.
Mike Stuhlsatz, Peterborough, N. H.

**STATE REPRESENTATIVES**

CALIFORNIA

Arthur W. Telfer, Sec.
Wendell H. Jones, Asst.
California G. C. C., Inc., Room 401, Calif. Fruit Bldg., Sacramento 14, Calif.

CONNECTICUT

Clair B. Sheldon, Field Sec., Connecticut G. B. A., Drawer 72, Southington, Conn.

ILLINOIS

George A. Campbell, Jr., Field Sec., Illinois G. B. A., Inc., 108 East Wilson Street, Batavia, Ill.

INDIANA

E. T. Wallace, Sec.
Ind. G. B. A., 821 Lafayette Life Bldg., Lafayette, Ind.

MARYLAND

Arthur L. Mulford, Field Sec., Maryland G. B. A., 25 West Chesapeake Ave., Towson 4, Md.

MICHIGAN

A. P. Cole, Field Sec., Michigan G. B. A., 212 Abbot Bldg., East Lansing, Mich.

MISSOURI

Dr. H. A. Herman, Sec.-Treas.
Missouri G. B. A., 409 Exchange National Bank Bldg., Columbia, Mo.

NEW JERSEY

Wm. M. Nulton, Jr., Field Sec.
Louis Gruninger, Asst. Field Sec.
Janet Oliver Frost, Asst. Field Sec.
New Jersey G. B. A., New Jersey Agricultural Exp. Sta., New Brunswick, N. J.

NEW YORK

B. J. H. Rikert, Business Manager
Maynard B. Abbott, Asst.
John A. Sims, Asst.
New York G. B. Co-Op., 1606 E. Erie Blvd., Syracuse, N. Y.

NORTH AND SOUTH CAROLINA

Mack H. Alman, Field Sec., North and South Carolina G. B. Associations, 114 Brookside Rd., Spartanburg, S. C.

OHIO

Robert W. Bishop, Field Sec., H. E. Denlinger Milk Marketing Representative.
Ohio G. B. A., Public Sq., Wooster, Ohio.
Ernest F. Compton, Fieldman, 1035 Elizabeth Ave., Columbus, Ohio.

PENNSYLVANIA

William H. Juzi, Business Manager.
Lloyd R. Eyler, Golden Guernsey Representative.
John B. Blyholder, Jr., Northeastern Fieldman. Pennsylvania G. B. A., 601 Payne Shoemaker Bldg., P. O. Box 491, Harrisburg, Pa.
Charles W. Van Horn, Southeastern Fieldman, R. D. 1, Lansdale, Pa.
Wade White, Western Fieldman, William M. Shenton, Asst., 404 Coulter Bldg., Greensburg, Pa.

VIRGINIA

K. M. Mace, Field Sec.
Virginia G. B. A., Room 204, Lyric Bldg., 9th and Broad Streets, Richmond 19, Va.

WISCONSIN

Otto Kline, Sec. Wisconsin G. B. A., Box 14, Waukesha, Wis.
Charles L. Dalton, Milk Marketing Representative, Wisconsin G. B. A., 2206 N. 30th St., Milwaukee 45, Wis.

VACCINATED-ACCREDITED NO 3

C. DOUGLAS DILLON
PRESIDENT

# DUNWALKE FARM, INC.

*Purebred - Guernseys*

FAR HILLS · NEW JERSEY

TELEPHONE: PEAPACK 8-0479

T. B. ACCREDITED 120623

JAMES T. CHRISTIAN
MANAGER

THE 3X RECORDS COMPLETED DURING 1952
8 RECORDS AVERAGE **19370—954**
INCLUDING TWO 2-YEAR-OLDS

THE 2X RECORDS COMPLETED DURING 1952 **ALL 305**
37 RECORDS AVERAGE 11616 593
INCLUDING TWELVE 2-YEAR-OLDS

To the purchasers of Dunwalke Cattle in 1952, and the contenders, we wish every success.

**Mrs. Florence Maisel**
**Freehold**
**New Jersey**

**Wm. & Arthur Turnbull**
**Teviot Farm**
**Peapack, New Jersey**

**C. A. & Carl Harder**
**Buhl**
**Idaho**

**Mr. Richard Linburn**
**Springvalley Farm**
**Ringoes, New Jersey**

**Mr. W. E. Jefferson**
**Roanoke**
**Virginia**

**Mr. Eugene Hudnall**
**Rehoboth Church**
**Virginia**

**Mr. Stanford C. Mallory**
**Wendover Farm**
**Mendham, New Jersey**

**Franklin Lakes Dairies**
**Sussex**
**New Jersey**

**Mr. Robert Dortch**
**Scott**
**Arkansas**

**Mrs. Henry D. Paxson**
**Elm Grove Farm**
**Holicong, Pennsylvania**

**Miss Adelaide Garside**
**Neshanic**
**New Jersey**

**Mr. John C. Boles**
**Felicity Farm**
**Malvern, Pennsylvania**

**Stonehouse Farm**
**Gladstone**
**New Jersey**

**Miss Dorothy Butler**
**Mullica Hill**
**New Jersey**

**Mr. T. B. Lawler**
**Apalachen**
**New York**

**Mr. & Mrs. John Winston**
**Mt. Paul Farm**
**Gladstone, New Jersey**

**Mr. Earl Butler**
**Mullica Hill**
**New Jersey**

**Mr. E. E. Langley**
**Union**
**South Carolina**

**Port Royal Farms, Inc.**
**Spring House**
**Pennsylvania**

**Mr. Howard Bomberger**
**Meadow-Wood Dairy**
**Lebanon, Pennsylvania**

**Watch our consignments in the top sales in '53**

A visit to the farm will convince you that we can help you.

*"Every Cow In The Herd On Continuous A. R. Test"*

# Guernsey CALENDAR

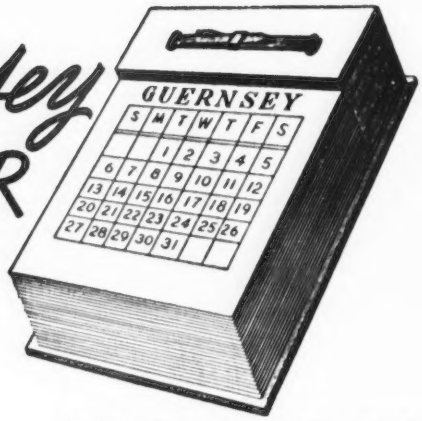


## Sales . . .

Feb. 12. 62nd Special Guernsey Sale, Lancaster, Pa. Sale managed by the Pennsylvania G. B. A., Box 491, Harrisburg, Pa.

Feb. 12. Ohio Winter Milk Cow Sale, Fairgrounds, Delaware, Ohio. Sale managed by the Ohio G. B. A., Wooster, Ohio.

Feb. 21. Joseph J. Allomona Complete Dispersal, at the farm, one-half mile East of Edon, Ohio, R. R. 2, on State Route No. 34.

Feb. 24. Farm, equipment and grade Guernsey dispersal, Mrs. Dean Lewis, Conowingo Dam, Pa., owner. Sale managed by the Pennsylvania G. B. A., Box 491, Harrisburg, Pa.

Feb. 28. 4-H and FFA Sale, Sales Barn, University of Illinois, Champaign, Ill. For catalogs write Illinois G. B. A., Batavia, Ill.

Feb. 28. Complete Dispersal Rhamy Farm Guernseys, Dr. Arthur P. Rhamy, Wabash, Ind., owner. Sale managed by the Indiana G. B. A., 821 Lafayette Life Bldg., Lafayette, Ind.

March 2. Duart Farms Dispersal, W. Scott Shepherd, owner, Lumberton, N. C. Sale managed by the Salley Sales Services, Orangeburg, S. C.

March 2. Arizona 4th State Sale, State Fairgrounds, Phoenix, Ariz. Sale managed by the Arizona Guernsey Cattle Club, Henderson Stockton, Sec., 507 Security Building, Phoenix, Ariz.

March 6. 42nd Glenburnie Sale, Glenburnie Farm, Trenton, N. J. Sale managed by the Pate Sales Company, 2064 Lawrence Road, Trenton 8, N. J.

March 12. 63rd Special Guernsey Sale, Lancaster, Pa. Sale managed by the Pennsylvania G. B. A., Box 491, Harrisburg, Pa.

March 20. Mid-State Indiana Consignment Sale, Fairgrounds, Indianapolis, Ind. Sale managed by the Russell George Sales Service, Lebanon, Ind.

March 21. Curtiss Candy Company 7th Annual 4-H & FFA Sale, Fox River Valley Livestock Pavilion, St. Charles, Ill.

March 26. 64th Special Guernsey Sale, Lancaster, Pa. Sale managed by the Pennsylvania G. B. A., Box 491, Harrisburg, Pa.

March 31. 11th Annual Western Pennsylvania Guernsey Sale, Butler Fairgrounds, Butler, Pa. Sale managed by the Pennsylvania G. B. A., Box 491, Harrisburg, Pa.

April 1. Complete Dispersal Scudder Ranch Dairy, Central Washington Fairgrounds, Yakima, Wash. Sale managed by Western Guernsey Service, P. O. Box 34, Clements, Calif.

April 4. Orchard Brook Dairy Farms Complete Dispersal, William H. Tants, owner, Altamont, N. Y. Sale managed by Dunn & Harwood, Schoharie, N. Y., and Cordaville, Mass.

April 9. 6th Annual Royal Guernsey Sale, Lancaster, Pa. Sale managed by the Pennsylvania G. B. A., Box 491, Harrisburg, Pa.

April 13. Orangeburg-Rivelon Guernsey Sale, Rivelon Farm, Orangeburg, S. C. Sale managed by the Salley Sales Service, Orangeburg, S. C.

April 13. Missouri State Sale, Columbia, Mo. Sale managed by Missouri G. B. A., Harry Herman, Sec.

April 14. Happyholme Farms Complete Dispersal, Lodi, Calif. Sale managed by the California Guernsey Cattle Club, Inc., Room 401, Calif. Fruit Bldg., Sacramento 14, Calif.

April 14. Combination Milk Cow and Heifer Sale, Fairgrounds, Delaware, Ohio. Sale managed by the Ohio G. B. A., Wooster, Ohio.

April 15. 7th Yankee Special, Northampton Fairgrounds, Northampton, Mass. Sale managed by Seath & Shultz Sales Service, Peterborough, N. H.

April 15. Arkansas State Sale, State Fairgrounds, Little Rock, Ark. Sale managed by the Arkansas G. B. A., H. D. Singley, Route 4, Little Rock, Ark.

April 16. Eastern Ohio Sale, Fairgrounds, Canfield, Ohio. Sale managed by the Ohio G. B. A., Wooster, Ohio.

April 17. Texas 10th State Sale, State Fairgrounds, Dallas, Texas. Sale managed by the Texas G. B. A., W. C. Hardman, Sec., Box 334, Grand Prairie, Texas.

April 18. Important Guernsey Sale, managed by the Indiana G. B. A., 821 Lafayette Life Bldg., Lafayette, Ind.

April 18. Pacific Northwest Sale, Southwest Washington Fairgrounds, Chehalis, Wash. Sale managed by the Western Guernsey Service, Clements, Calif.

April 20. 3rd Tennessee State Sale, Fairgrounds, Nashville, Tenn. Sale managed by The Louis McL. Merryman & Sons, Inc., Sparks, Md.

April 20. Sunny Side of the Arbuckles Sale, Ardmore, Okla. Sale managed by Mort Woods, Ardmore, Okla.

April 21. Roy Smith's Dispersal, Norman, Okla. Sale managed by Mort Woods, Ardmore, Okla.

April 23. Indiana Spring Sale, Lafayette, Ind. Sale managed by the Indiana G. B. A., 821 Lafayette Life Bldg., Lafayette, Ind.

April 23. 65th Special Guernsey Sale, Lancaster, Pa. Sale managed by the Pennsylvania G. B. A., Box 491, Harrisburg, Pa.

April 24. Iowa Guernsey Breeders' Sale, Waterloo, Iowa.

April 27. Midwest Sale, Fox River Valley Livestock Pavilion, St. Charles, Ill.

April 29. Fourth Guernsey Sire Sale and 30th New England Sale, Eastern States Exposition Grounds, Springfield, Mass. Sale managed by Dunn and Harwood, Schoharie, N. Y. and Cordaville, Mass.

April 30. Wayne County Consignment Sale, Fairgrounds, Palmyra, N. Y. Sale managed by the Wayne County Guernsey Club and New York State Guernsey Breeders' Co-Op., Inc., 1606 E. Erie Blvd., Syracuse, N. Y.

May 4. 14th Quail Roost Maxim Sale, Rougemont, N. C. Sale managed by The Louis McL. Merryman & Sons, Inc., Sparks, Md.

May 5. Luck Brothers Dispersal, Ashland, Va. Sale managed by The Louis McL. Merryman & Sons, Inc., Sparks, Md.

May 7. Cloverluck Farm Complete Dispersal, James Mott Hallowell, owner, Pepperell, Mass. Sale managed by Dunn & Harwood, Schoharie, N. Y. and Cordaville, Mass.

May 14. 66th Special Guernsey Sale, Lancaster, Pa. Sale managed by the Pennsylvania G. B. A., Box 491, Harrisburg, Pa.

May 23. 5th McDonald Sale, Cortland, N. Y. Sale managed by The Louis McL. Merryman & Sons, Inc., Sparks, Md.

May 25. 28th Guernsey Sale, Fairgrounds, Trenton, N. J. Sale managed by The Louis McL. Merryman & Sons, Inc., Sparks, Md.

May 26. Eastern Guernsey Sale, Glenburnie Farm, Trenton, N. J. Sale managed by the Pate Sales Company, 2064 Lawrence Road, Trenton 8, N. J.

June 1. 9th Annual Pennsylvania State Heifer Sale, Lancaster, Pa. Sale managed by the Pennsylvania G. B. A., Box 491, Harrisburg, Pa.

June 6. 4th Green Meadow Sale, Interstate Fairgrounds, Trenton, N. J. Sale managed by Seath & Shultz Sales Service, Peterborough, N. H.

June 13. Sale managed by The Louis McL. Merryman & Sons, Inc., Sparks, Md.

June 15. Hickory Shores Farms Dispersal, Walter E. Sooy, owner, Delton, Mich. Sale managed by The Louis McL. Merryman & Sons, Inc., Sparks, Md.

Aug. 31. Coker's Pedigreed Seed Company Dispersal, Hartsville, S. C. Sale managed by The Louis McL. Merryman & Sons, Inc. Sparks, Md.

Sept. 16. 7th Annual Western New York Sale, Fairgrounds, Little Valley, N. Y. Sale managed by New York State Guernsey Breeders' Co-op., Inc., 1606 E. Erie Blvd., Syracuse, N. Y. and Western New York G. B. A.

Sept. 24. Indiana Fall Sale, Lafayette, Ind. Sale managed by the Indiana G. B. A., 821 Lafayette Life Bldg., Lafayette, Ind.

Sept. 29. 12th Annual Butler-Lawrence Counties Guernsey Sale, Butler Fairgrounds, Butler, Pa. Sale managed by the Pennsylvania G. B. A., Box 491, Harrisburg, Pa.

Oct. 1. Caldwell Place Sale, John S. Rich, owner, Marion, N. Y. Sale managed by New York State Guernsey Breeders' Co-op., Inc., 1606 E. Erie Blvd., Syracuse, N. Y.

Oct. 12. Franchester Sale, West Salem, Ohio. Managed by The Louis McL. Merryman & Sons, Inc., Sparks, Md.

Oct. 19. Klondike Sale, Elkin, N. C. Sale managed by the Salley Sales Service, Orangeburg, S. C.

Oct. 29. 15th Annual Pennsylvania State Sale, Lancaster, Pa. Sale managed by the Pennsylvania G. B. A., Box 491, Harrisburg, Pa.

## Meetings . . .

Feb. 2-6. Vermont Agricultural Show, Barre, Vt.

Feb. 5. Vermont G. B. A. Annual Meeting, Montpelier, Vt.

March 3-5. Rhode Island Farm and Home Show, Providence Armory, Providence, R. I.

March 7. Delaware G. B. A. Annual Meeting, Harmony Grange Hall, Marshallton, Del.

March 18. Essex County G. B. A. Annual Meeting, Suntaug Inn, Lynnfield, Mass.

March 19. Ohio G. B. A. Annual Meeting, Ohio Union Bldg., Ohio State University Campus, Columbus, Ohio.

March 23-28. Farm and Home Week, Ithaca, N. Y.

March 31. Bucks County, Pa., G. B. A. Annual Meeting.

April 1. Massachusetts G. B. A. Annual Meeting.

April 2. Connecticut G. B. A. Annual Meeting.

April 3. Rhode Island G. B. A. Annual Meeting.

May 20. Annual Meeting of The American Guernsey Cattle Club, Hotel Cleveland, Cleveland, Ohio.

May 21. Fieldmen's Conference.

### OHIO LOCAL MEETINGS

Feb. 2. Holmes County Association.

Feb. 3. Ash-Med-Way Association.

Feb. 4. Knox County Association.

Feb. 5. Richland County Association.

### MARYLAND LOCAL MEETINGS

Feb. 23. Delmarva G. B. A. Luncheon Meeting, 12 noon, at Wicomico Hotel, Johnnys and Sammys Midocean Room, Salisbury.

Feb. 23. Eastern Shore G. B. A. Dinner Meeting, 7:00 P. M., Epworth Church, Centreville.

Feb. 24. Cecil County G. B. A. Luncheon Meeting, 12:00 noon, Bayview Community House, Northeast.

Feb. 24. Baltimore-Harford County G. B. A. Dinner Meeting, 7:00 P. M., Goldberg's Restaurant, Jacksonville.

Feb. 25. South Central G. B. A. Luncheon Meeting, 12:00 noon, Log Cabin Inn, Route No. 40, Ellicott City.

Feb. 25. Carroll County G. B. A. Dinner Meeting, 6:30 P. M., Town Hall, New Windsor.

Feb. 26. Frederick County G. B. A. Dinner Meeting, 7:00 P. M., United Brethren Church, W. 2nd Street, Frederick.

Feb. 27. Washington County G. B. A. Dinner Meeting, 6:30 P. M., Salem Church, R. 6, Hagerstown.

March 20. Maryland Cooperative G. B. A. Annual Meeting, 10:00 A. M., Emerson Hotel. Meeting and afternoon session in the Wedgewood Room, luncheon at 12:30 noon in the Ballroom.

## Fairs . . .

Jan. 30-Feb. 8. Southwestern Exposition & Fat Stock Show, Fort Worth, Texas.

Feb. 3-14. Florida State Fair, Tampa, Fla. Guernseys will be judged on February 5.

Feb. 17-23. Pinellas County Fair & Horse Show, Largo, Fla. Guernseys will be judged on February 18.

March 28-April 2. Grand National Junior Livestock Exposition and Arena Show, Cow Palace, San Francisco, Calif. Nye Wilson, Sec.-Mgr.

# Bull Calf

Born August 26, 1952

## An unusually nice individual and very well-grown

SIRE:
**FLORHAM C. ADMIRAL**

**Flying Horse Select's Commando**
12 A. R. daughters
Florham C. Celia
14766—893—Sr4—365C
Florham C. Anne
14848—838—5yrs—365C
Florham C. Alicia
14184—768—6yrs—365C
Florham C. Daphne
13616—769—Sr3—365C

**Florham Corona**
18327—824—9yrs—365
Dam of
Florham C. Beatrice
14089—731—Jr3—365C
Maternal sister to
Florham Irene
14646—905—Jr2—365
National Fat Record
Florham Dairymaid
15007—801—A

**Florham Polly's Prince**
9 A. R. daus.
Florham P. Carnation
15333—769—Jr4—365C
Florham P. Dorinda
11025—606—Jr2—365
Florham P. Elegance
10704—600—Jr2—365

DAM:
**FLORHAM P. ELEANOR**
11198—529—Jr2—365C

**Florham Fortunate**
14434—604—AA
Full sister to
Florham Sympathy
14558—811—D
Dam of
Florham P. Eleanor
11198—529—Jr2—365C

**Alfalfa Farm Select**
23 A. R. daughters
10 P. R. sons

**Alfalfa Farm Primrose**
17564—1083—Sr4—365C
Former National Record, now 2nd place in fat production.
Excellent '48
Dam of Flying Horse Select Primrose
12816—815—Jr2—365C
11479—712—Sr3—305C—2x
12816—738—AAA
Former Class Leader in ALL above classes.

**Langwater Country Gentleman**
41 A. R. daus., 41 P. R. sons
Florham Beauty Rose
19090—1033—Sr4—365
4th place in fat production.

**Florham Diana**
14500—868—A
7 A. R. daus., all with over 600 lbs. fat. 1 over 900, 3 over 800.

**Langwater Ptolemy**
29 A. R. daus., 19 P. R. sons
Florham Laughter
15645—836—AA

**Florham Polly**
19509—1013—A
15463—846—Jr2—365
5th place in fat production
Maternal sister to
Florham Bella, 935—A
Florham Dolly, 834—A

**Langwater Country Gentleman**
See above—sire of
Florham Crystal
15532—847—EE
17717—966—AA
Former Class Leader in EE and AA

**Florham Destiny**
12690—629—A
3 A. R. daus., 1 A. R. son
Florham Sympathy
14558—811—D
Florham Fortunate
14434—604—AA
Florham Mary
12048—521—DD

Federal Accredited Herd No. 93802

New Jersey State Herd No. 103

# FLORHAM FARM

## MADISON, NEW JERSEY

Miss Ruth V. Twombly, Owner

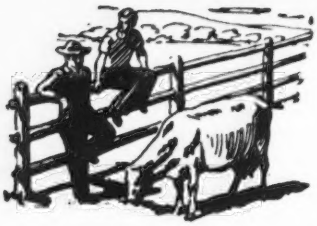

# Talking it OVER

### A Big Job for Journal

In regard to your questionnaire, I'd like to tell you that your Journal is good. I've lost some interest in purebred Guernseys since I've found that those I bought did not live up to my expectation. In production and type and reproduction they were inferior when I compared them with my own herd of 70 grade cows.

For the last 20 years I've built up my herd by using older sires and by being very careful when buying a young one.

I am afraid that the average purebred herd is not superior when compared with the average grade herd, and I do believe that your Journal has a big job to advocate many things such as closer culling, line-breeding, and large type cows that can produce.

Buying a bull on the strength of his dam's high production record has been, in the past, a very misleading factor and shown a lot of poor results for many a Guernsey herd owner.

Broer Immega
Elkhorn, Wis.

## Chat . . .

Everybody is happy to know that Fred Davis is located at his new address, Meridian, Idaho. Fred has 11 purebreds but it won't be long until he has more. He is one of the active members in the Ada County Guernsey group and has done a grand job in the past year with juniors. He was the leader of Albert Erquiaga, the 4-H boy from Meridian who won the Idaho State Dairymen's Association award a trip to Chicago.

Boyd Dewitt, formerly herd manager at Riegeldale Farms, Trion, Ga., is now the manager of Fred House Farms, Montgomery, Ala. Boyd reports that they are milking 58 head of cows, both purebred Guernseys and grade Holsteins. They plan to increase the size of the herd considerably. In addition to the dairy unit, a large herd of Aberdeen Angus cattle is kept. The Fred House Farms are located in a natural livestock section of Alabama. The land has a gentle roll and native pasture flourishes readily. A new dairy barn has recently been completed.

In the early days of his farming, John Joost proved the versatility of Guernseys. The Farm Section of the Salt Lake City Tribune featured a story on John in December, picturing him driving a disk pulled by a sway-backed horse and a rather disgruntled looking Guernsey bull. It all happened many years ago. John came to America and landed a job in New York City driving a vinegar wagon. To his dismay, he later learned he was really driving a bootlegging wagon, so he bolted the company and came west to Salt Lake City where he secured work doing the original landscaping at Hogle's Garden Zoo. He saved enough money to buy a few acres and a sway-backed horse. Later, he invested in a registered Guernsey bull. His friends said it would not work, but he harnessed the two together and started to plow his land. In John's words, "It worked perfect, and soon the bull would outrace the horse, especially if there were cows around."

The Joost farm in Morgan County, Utah, consists of 112 acres of good productive land, with 80 head of registered Guernseys, many of which are descendants of John's plow-pulling bull. The farm is now well mechanized with two tractors and two 280-ton silos near a large new barn.

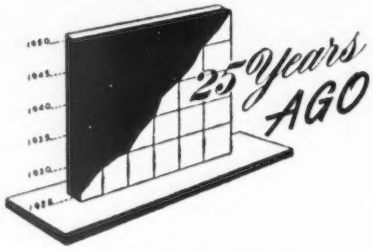


Two prominent bulls of the Guernsey breed finished their career during the past month. They were Langwater Foremost and Mixter May Royal. Both of these bulls were senior herd sires at Emmadine Farm, Hopewell Junction, N. Y. It is not only a severe blow to J. C. Penney, owner of the farm, but it is also a loss to the breed. They have left their impressions upon the breed. A long list of Advanced Register daughters will carry on for these bulls. Some of the progeny of these animals will be seen in the show ring for many years to come.

Seventy-four cows entered the Class Leading pages during the year 1927. The breed average in milk and butterfat was raised, this increase notwithstanding the fact that the 2,048 cows to finish the A. R. records had to produce enough to increase the average of the 22,900 cows that had formerly made records. The average for the breed, compiled from the number of A. R. records approved since the establishment of the Division, shows that in 1926 the 22,900 cows averaged 9675 pounds of milk and 483 pounds of butterfat. During the past year the 2,048 cows increased the average of the cows tested by 63.2 pounds of milk and 2.9 pounds of fat.

In 1927 the new National class leading cows included: Silverwood Diana with 20006 974 AA; Waldorf's Mina, 14135 672 AAA; Florham Donna May, 14665 842 BB; Bosworthfield Evelyn, 11006 608 BBB; Coker Golden Carnation, 12387 630 CCC; Nelia of Millay's Homestead, 13780 750 EE; Allouez Grace Frances, 9773 542 FFF; Missaukee Blue Bell Jane, 15692 824 G; and Birchfield Selma, 14496 771 GG.

Professor G. C. White of the Connecticut Agricultural College was elected president of the American Dairy Science Association.

The 1927 calf club show at the South Carolina State Fair was the largest in the history of the fair, with 118 head of calves of which 64 were Guernseys.

The Stearns County, Minn., G. B. A. held their annual meeting and banquet with 140 taking part. The principal speakers were C. B. Finley, A. E. Hanson, and Professor Shaefer from the University of Minnesota.

## Chat . . .

Professor Fred B. Morris, state leader of county agricultural agents, was recognized for meritorious service to farm people by the New York State Association of County Agricultural Agents at their annual meeting in Ithaca. The citation, presented by Extension Director, L. R. Simons, read: "In recognition of 30 years of outstanding service to the rural people of New York State as an Extension worker."

Mr. Morris, a Cornell graduate, served both as a 4-H agent in Erie County and later agricultural agent in Oswego County before being named assistant state leader at Cornell in 1928. He became state leader of agents in 1943.

# *Production Is What Counts*

When you think of the daughters by our former sire,
**COLDSPRING'S BEAUTY'S COUNT,** you immediately think of **PRODUCTION**

**34 "COUNT" DAUGHTERS STILL IN OUR HERD**

This "Count" Daughter Is A Pennsylvania State Champion

**She Leads Her Class**

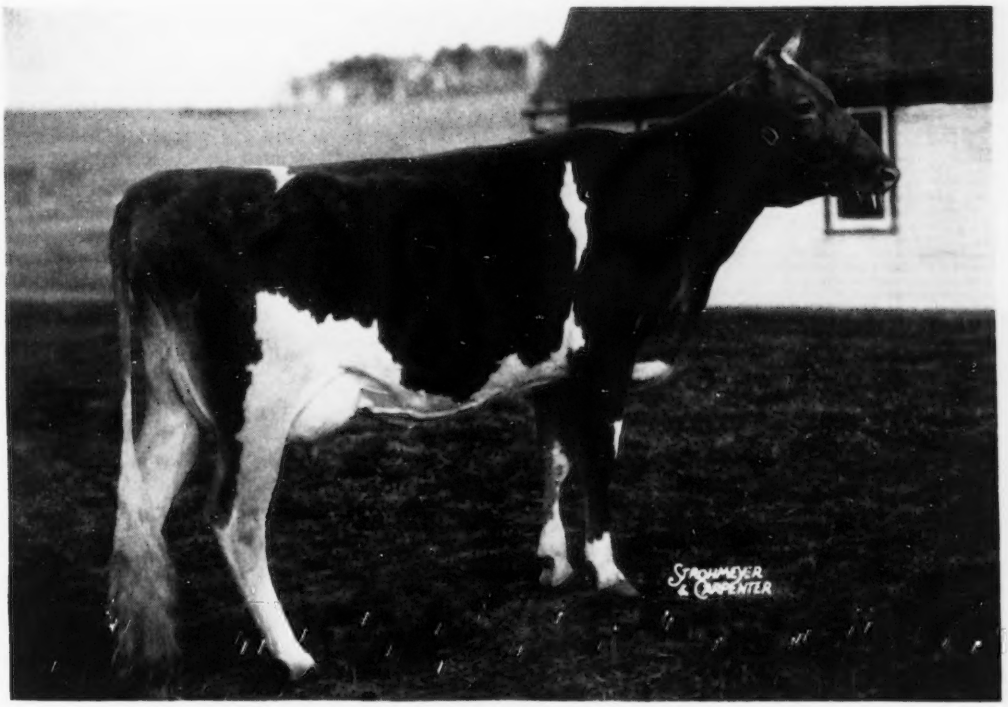


**LLAN FAIR COUNT'S ROSA**

14914 774 Jr2 365

On retest . . . 9065 418 Sr3 172 days

**We can offer . . .**

A selection of bull calves out of "COUNT" daughters
and by our "BEAUTY" bulls.

*Add this production to your herd.*

## LLAN FAIR FARMS — Pine Grove, Pennsylvania

**Farms located 10 miles southwest of Pottsville, Pa., near Freidensburg (Pa. Route 443).**

WILLIAM L. JONES, Owner — Telephone Auburn 2276 — FRANCIS L. FULTON, Manager

# So We're Told ... Chat...

OTTO SCHNERING, founder and president of the Curtiss Candy Company, died suddenly Saturday evening January 10, at his home in Cary, Ill. More details will be given later.

Ralph Perry, Ira, Vt., has provided a most satisfactory place to house his yearling heifers by rearranging an old barn, which allows the heifers to run in and out.

Mr. and Mrs. George P. Grout of Bogata, Texas, spent the Christmas vacation with Mr. and Mrs. J. L. Van Pelt and Sons, Van Pelt Dairy, Pensacola, Fla.

Charles D. Osgood, Skaneateles, N. Y., is completing an attractive new barn equipped with tie stalls. His first purchase of Guernsey foundation animals was made in the Special Consignment Sale at Auburn on November 10.

Paul Nay, Jane Lew, W. Va., reports that he is about to start construction of a new pen-style barn with milking parlor, and when completed will be the first of its type in the area.

Frank Burditt, West Rutland, Vt., has a new bull barn and yard which has practically eliminated the handling of bulls on his farm.

Stanton Shumake, Elmwood, Tenn., has completed a new barn that meets Grade A requirements. It is constructed of concrete blocks with an attached feed room and milk house. Mr. Shumake is gradually increasing the Guernsey herd that now numbers 13 head.

Recently, Mrs. W. C. Blaine, Tuscola, Ill., was accompanied by her daughter Marilyn, age five, to the barn to photograph twin calves for registration. As they were about to snap the picture, Marilyn asked, "How do you make a little calf smile."

Mr. and Mrs. Henderson Stockton, Phoenix, Ariz., spent Christmas in Sacremento, Calif., with their daughter. While there Mr. Henderson visited Guernsey herds and made some outstanding selections for the Arizona State Sale. Enroute home, they took in the Pasadena Tournament of Roses.

John William McGuire, Jr., was born on December 11 to Mr. and Mrs. John William McQuire who are new Guernsey breeders near Hazelhurst, Miss. Their herd produces GOLDEN GUERNSEY for Walker-Flint Farms, Inc., of Jackson, Miss.

In the Sanlynn herd of Dr. O. S. Daines and his sons, Lynn and Sanford, are 11 direct descendants of old Theresa May of Baker View. Dr. Daines believes she is the founder of his best cow family, and one of the good families of the intermountain area.

Oliver M. Burton, Burton Lane Farm, Lake Forest, Ill., won reserve champion on his Yorkshire hogs — Middleweight pen of 3. He received two second prizes on Barrows — Middleweight pen of 3 and pen of 5, and two third prizes on Barrow Carcass — Lightweight and Lightweight on hoof. He is balancing his dairy operation with Yorkshires.

Lester Lancaster, manager of Graysmarsh Farm, Sequim, Wash., has purchased a half-interest in the entire herd of about 140 registered Guernseys from the owner of Graysmarsh Farm, W. G. Reed, Seattle, Wash. Mr. Lancaster has made a wonderful showing since coming to Graysmarsh three years ago, and this will assure a continuous successful operation of the herd and farm. Mr. Reed, owner of the farm, is primarily interested in lumbering, a business developed by his father when Washington was being developed in the early days.

## CLASSIFICATION SCHEDULE

The following classification schedule is arranged by field territory. For application blanks to have your herd classified, and for classification rules, write to The American Guernsey Cattle Club.

All registered Guernsey cows that have freshened are eligible to be classified. It is no longer required that they either be on official test or have an official record. On herd reclassifications, the owner is required to present all eligible cows not previously classified, and all cows under eight years of age last classified either Very Good or Excellent. Also, all cows previously classified Desirable when under five years of age shall be presented the next time the herd is classified. It is required that Desirable cows be reclassified only one time and before eight years of age.

To facilitate the national fieldman arranging his classification itinerary, it is requested that your application be postmarked at least 30 days before the classification schedule.

| *Dates* | *Territory* | *Field Representative* |
|---|---|---|
| February 9-14<br>July 20-Aug. 1 | (Arizona, New Mexico<br>(Idaho, Utah, Wyoming | A. W. Telfer |
| February 16-28<br>October 12-24 | (California<br>(Oregon, Washington | Elmer J. Meadows |
| March 9-21<br>November 9-21 | Wisconsin, Minnesota, Iowa, North Dakota, South Dakota, Nebraska | George W. Chambers |
| March 16-21<br>November 2-7 | Alabama, Kentucky, Mississippi, Tennessee, Louisiana | Ballard K. Bennett |
| March 23-28<br>November 9-14 | Arkansas Oklahoma, Texas, Kansas, Missouri | Tim C. Main |
| April 13-25<br>June 22-July 3<br>August 17-22<br>September 14-26 | (Ohio and Michigan<br>(Indiana and Illinois<br>} Illinois, Indiana, Michigan, Ohio | R. L. Holden |
| April 13-25<br>October 12-24 | New York, Maine, New Hampshire, Vermont, Massachusetts, Connecticut Rhode Island | Joseph Pendergast |
| May 25-June 6<br>Nov. 30-Dec. 5 | North Carolina, South Carolina, Georgia, Florida | J. McK. Jeter |
| June 15-27<br>September 14-26<br>December 7-19 | Pennsylvania, New Jersey, Maryland, Delaware, Virginia, West Virginia, D. C. | A. M. MacKay |

# INTRODUCING A JUNIOR HERD SIRE

## *Mulhocaway Beauty Butterfat*

HIS DAM:

**MULHOCAWAY BUTTERFAT ARUM**

12234—657—Sr2—365—3x
13294—703—Sr4—305C—3x
9008—471—6yrs—305C—2x

ON TEST: 163 days
8140—406—7yrs—3x

Classified G '48—VG '49 '50 '51 '52
One A. R. daughter
Another on test
An intensely line-bred Butterfat cow

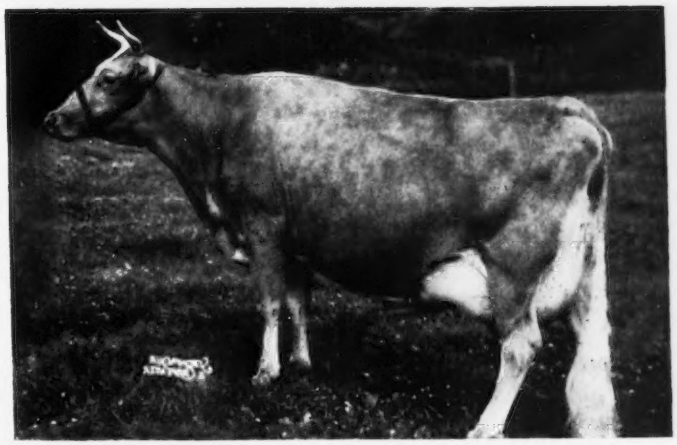

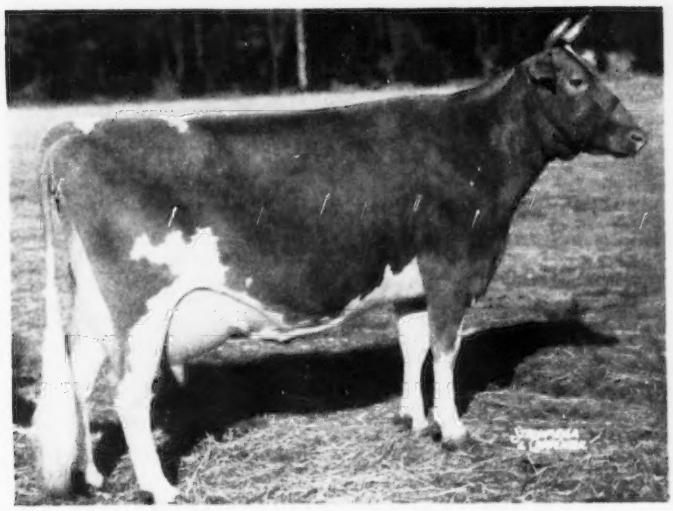

HIS SIRE'S DAM:

**VALLEVUE BUTTERFAT BEAUTY**

11994—619—Jr2—365C—3x
16578—831—mat.—365—3x
18914—937—mat.—365C—3x

Classified Excellent '47 '48
Dam of: 7 A. R. daughters; 5 sons
4 Excellent daughters
One of the great brood cows of the breed

MULHOCAWAY FARM
CLINTON, NEW JERSEY

MR. AND MRS. L. B. WESCOTT, Owners
GEORGE T. SHELLENBERGER, Manager
HAROLD VERITY, Herdsman

GOLDEN GUERNSEY

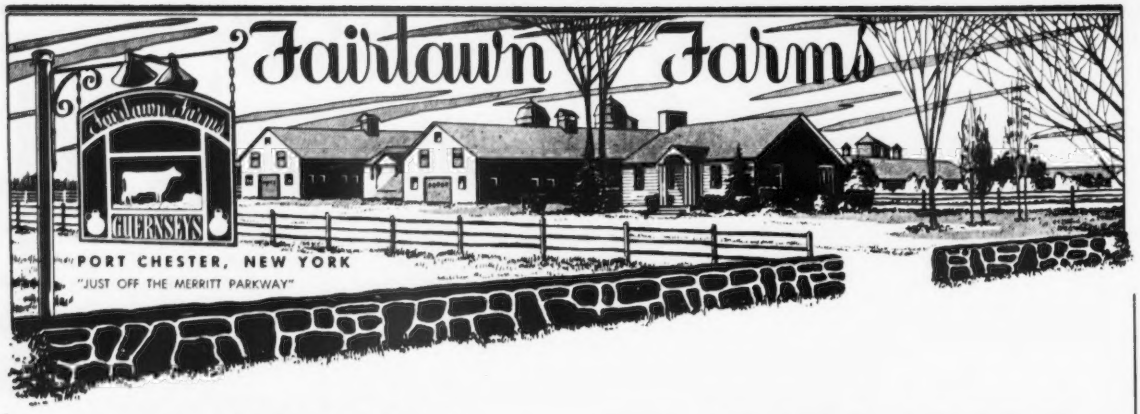


## MANOR GLEN LEVITY

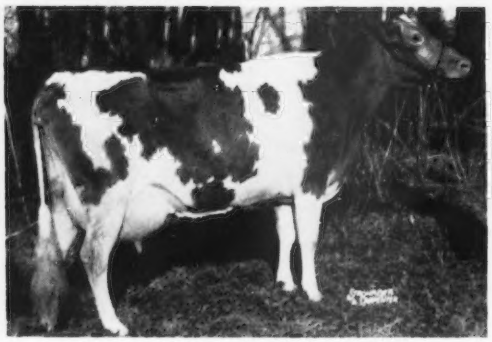

20632—1142—5yrs—365C (pending)

Her Sire: **FAIRLAWN H. EASTERN KING**

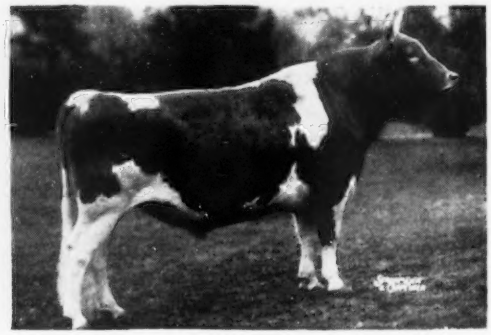

Manor Glen Levity heads the Queen's list in the Dunwalke "Honor Barn" with a record of 20632—1142—5yrs—365C (pending). We congratulate Jim Christian and the Dunwalke organization on the completion of this outstanding record and we are very grateful that "Levity" is in a herd where she has every chance to prove herself and be appreciated.

We are proud of "Levity's" accomplishment because "Levity," her sire, Fairlawn H. Eastern King, her dam, Fairlawn L. Gleam, and her granddam, Fairlawn Peerless Eppie, were all bred by Fairlawn.

Two of the many other "Eastern King" daughters that we are proud of, because of their accomplishments in other herds, are Fairlawn K. Gay Levity, one of the outstanding matrons at Franchester, and the dam of Fairlawn Actor's Leader at Woodacres, and Fairlawn K. Happy Chic, that was sold for $5,600 to Doral Farm and later sold for $7,100 to Shad Blow Farm, where she is now.

**FAIRLAWN K. GAY LEVITY**

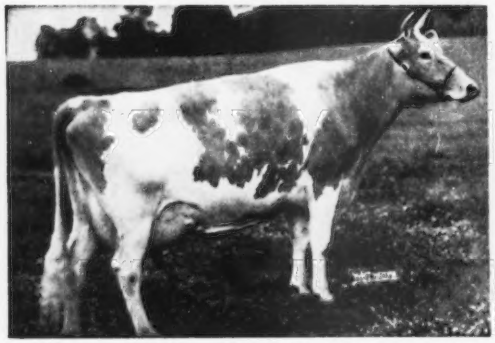

17244—845—7yrs—365 (G '47—VG '49—E '50)

**FAIRLAWN K. HAPPY CHIC**

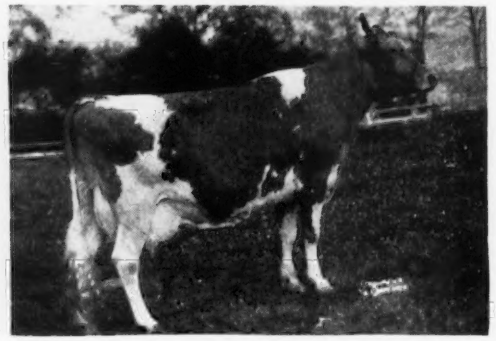

17943—933—6yrs—365C (VG '47 '48 '48 '50 '51)

We shall be offering sons and daughters of Fairlawn H. Eastern King bred similarly to the ones pictured above.

# FAIRLAWN FARMS COMPANY

**King Street—Just off the Merritt Parkway, Port Chester, New York**

S. L. KATZ, Owner — T. B. Accredited No. 511540

ANDY WARNER, Herdsman — Telephone Office 5-1936

DR. E. B. HOPPER, Manager — Bang's Accredited No. 2696

# New Class Leaders Added to the "Milky Way"

## *New Leaders Already Included in the Milk Production Listing*

ANOTHER production year has been finished by breeders testing in the regular Advanced Register division and the Herd Improvement division. In 1951 a new high for class leaders was made when 109 Guernseys entered the class leading pages. This past year 77 more Guernseys exceeded the records of those already listed in the class leading pages.

Among the 77 new class leaders, there were 17 that produced 1000 lbs. of fat or more and 13 that produced over 20,000 lbs. of milk. These records were made by Guernseys starting as Sr3-year-olds with 1019 lbs. of fat to a five-year-old that made 1223 lbs. of fat. In the milk production of these same cows, they ranged from a Jr4 with 20313 lbs. of milk to a six-year-old with 23278 lbs. of milk.

Of the 77 new class leaders, 51 were made in the regular Advanced Register division and 26 of the records were made in the Herd Improvement Division.

There was a tie in the number of records made in the 365-day and the HIR divisions. Twenty-six new class leading records were made in each of these divisions. In the 365-day group no change was made in the Sr3 and Jr4 classes and in the 365C division no change was made in the Jr3 division. In HIR—2x, there were 19 new records with none in the Sr2 class, while in the HIR—3x, there were seven new records but no changes in the Jr4 and Sr2 classes. In the 305-day division there were 23 new records with changes in all but the Jr2—2x class and Sr4—3x.

Of the 77 records, seven new milk records have been established—four had records in butterfat and milk, while three had only records in milk production.

There were 10 National records made during the year, three in the 365-day division, three in the 305C division and four in HIR. Four of these new National records were made as Sr3-year-olds, one Jr4, one Sr4 and the other three at five years, six years and 12 years of age.

In compiling the material, a total of 12,428 records were made in the regular Advanced Register and 15,925 records completed in the Herd Improvement Register, or a total of 28,353 com-

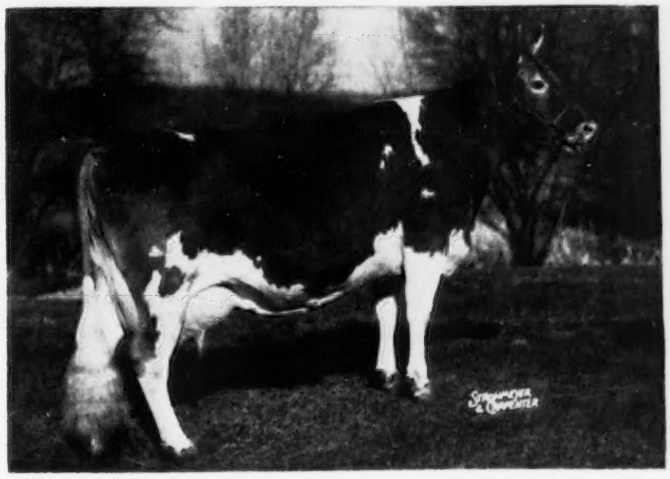

*Ideal's Beacon's Nina* (1-1) 20385—1223—5yrs—365—3x
S.: Ideal's Beacon
D.: Welcome Lane's Nina
B.: Jacob Tanis, Augusta, N. J.
O.: Jacob Tanis, Augusta, N. J.

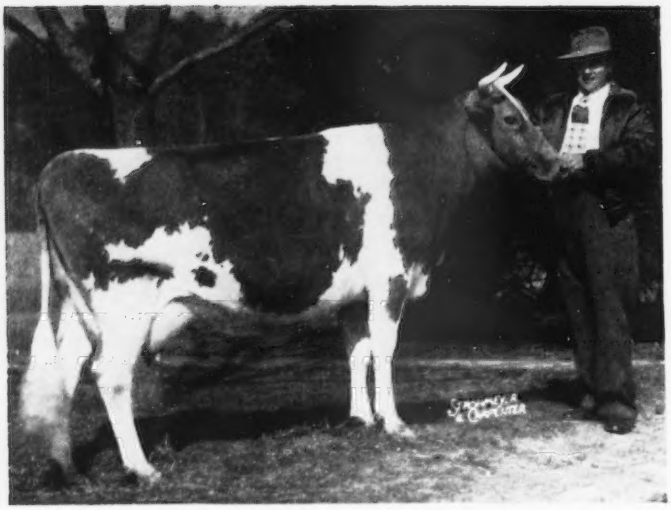

*Umphrey's Butter Cup* (1-1) 16391—897—Sr3—HIR—365—2x
S.: Riegeldale Ben's General
D.: Alabama's Lillian
B.: J. T. Umphrey, Cullman, Ala.
O.: Edward R. Grob, Cullman, Ala.

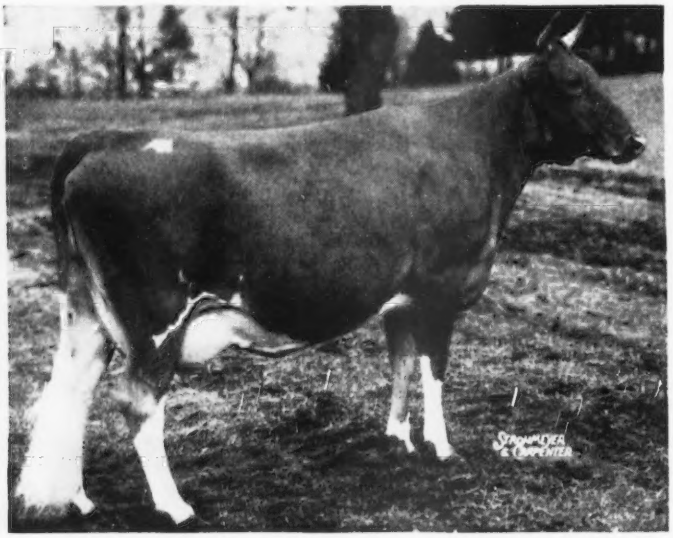

*Flying Horse General's Holly* (1-1) 15874—836—Sr3—305C—3x
S.: Flying Horse Colonel's Promise
D.: Bethany Wistar's Holly
B.: Sumner Pingree, South Hamilton, Mass.
O.: Sumner Pingree, South Hamilton, Mass.

pleted records for the past year. The 15,925 Herd Improvement records averaged 8169 lbs. of milk and 397 lbs. of fat, while the 12,428 Advanced Register records completed averaged 9802 lbs. of milk and 483 lbs. of fat. During the past three years 48,660 records were made in the Herd Improvement Division. In other words, nearly half of the 105,369 records made in that division were completed in the past three years.

Ideal's Beacon's Nina won a coveted position as the greatest producing cow in America. It took 16 years to break the record established by Cathedral Rosalie but "Nina" produced 20385 lbs. of milk, 1223 lbs. of fat, 5yrs—365 3x. She was sired by Ideal's Beacon and out of Welcome Lane's Nina, and was bred and owned by Jacob Tanis, Ideal Guernsey Farms, Augusta, N. J. Another Ideal Guernsey to become a National leader was Ideal's L. D.'s Cloe, also bred and owned by Jacob Tanis. "Cloe" produced 18983 lbs of milk and 1019 lbs. of fat—Sr3—365C—3x. She was sired by Ideal's Lettie's Duke and out of Triumph's Cloe of Maple Grove. In the same class, Coldspring's B. R. Iris was made a National class leader with a record of 19488 lbs. of milk and 1019 lbs. of fat, Sr3—365C—3x, but lost her position to Ideal's L. D.'s Cloe. "Iris" was sired by Coldspring's Beauty's Romulus and out of Coldspring's Romulus' Iris. She was bred and owned by S. C. Price, Saint Johns, Pa. The three National leaders in 305C division were scattered, with one from Washington, one from Pennsylvania and one from Massachusetts. Western Glow Butterfat Miss, with 17585 lbs. of milk and 921 lbs. of fat, 12 yrs—305C—2x, was sired by Hilltop Butterfat Count and out of Autocrat's Masher Maid, and was bred and owned by Western Glow Farms, Inc., Bow, Wash. Sterling Victory, with 13566 lbs. of milk and 725 lbs. of fat, Jr2—305C—3x, was sired by Coldspring's Romulus Ambition and out of Sterling Lois Mazie, and was bred and owned by Andrew J. Sordoni, Harveys Lake, Pa. Flying Horse General's Holly, with 15874 lbs. of milk and 836 lbs. of fat, Sr3—305C—3x, was sired by Flying Horse Colonel's Promise and out of Bethany Wistar's Holly, and was bred and

*Sterling Victory* (1-1) 13566—725—Jr2—305C—3x
S.: Coldspring's Romulus Ambition
D.: Sterling Lois Mazie
B.: Andrew J. Sordoni, Harveys Lake, Pa.
O.: Andrew J. Sordoni, Harveys Lake, Pa.

owned by Sumner Pingree, South Hamilton, Mass.

In the Herd Improvement Register there were four new National class leaders. Flume Farm Lady Smith, with 20581 lbs. of milk and 1064 lbs. of fat, 6yrs—HIR—365—3x, sired by Sunset Golden Red Cloud and out of Flume Farm Royal's Lady Smith. She was bred by W. B. Cantrell, Derry, New Mexico, and owned by George W. Thatcher, Albuquerque, New Mexico. Umphrey's Butter Cup, with 16391 lbs. of milk and 897 lbs. of fat, Sr3—HIR—365—2x, was sired by Riegeldale Ben's General and out of Alabama's Lillian. She was bred by J. T. Umphrey, Cullman, Ala., and owned by Edward R. Grob, Cullman, Ala. Whispering Cedar Rose, with 15529 lbs. of milk and 837 lbs. of fat, Jr4—HIR—365—2x, was sired by Busy Biddy's Actor and out of Goebel's Golden Rose. She was bred and owned by Harry Goebel and Son, Andrews, Ind. Boehle's Prince's Fanny, with 15765 lbs. of milk and 919 lbs. of fat, Sr4—HIR—365—2x, was sired by Quail Roost Lucky Prince and out of Springdale Faithful. She was bred and owned by W. O. Boehle, Lawrence, Kans.

Jacob Tanis, Ideal Guernsey Farms, Augusta, N. J., again led the list by breeding 14 of the new class leaders and owning 15. Mr. Tanis has the largest herd of purebred Guernseys in the world, with over 1,600 registered animals. He has always tested extensively and has made outstanding records on his herd.

The 77 class leaders represented 66 different sires with six of them breeding daughters that made two or more class leading records during the year. Ideal's Beacon had five daughters with class leading records plus one that had a milk and fat record. Ideal's Standbest had four daughters among the class leaders and Ideal's Lettie's Duke had two daughters. Green Meads

*Flume Farm Lady Smith* (1-1) 20581—1064—6yrs—HIR—365—3x
Classified D 1950
S.: Sunset Golden Red Cloud
D.: Flume Farm Royal's Lady Smith
B.: W. B. Cantrell, Derry, N. Mex.
O.: George W. Thatcher, Albuquerque, N. Mex.

*Coldspring's B. R. Iris* (1-2) 19488—1019—Sr3—365C—3x
Classified VG 1951
S.: Coldspring's Beauty's Romulus
D.: Coldspring's Romulus' Iris
B.: S. C. Price, Saint Johns, Pa.
O.: S. C. Price, Saint Johns, Pa.

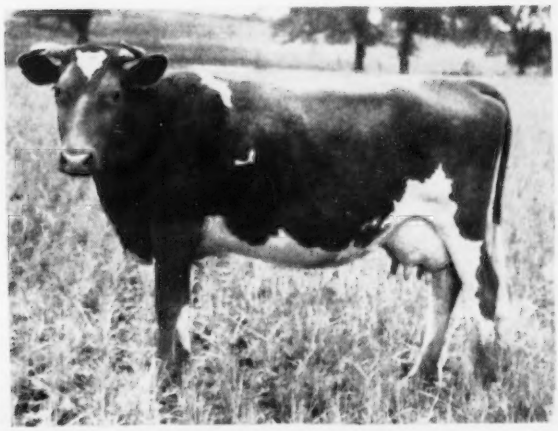

*Boehle's Prince's Fanny* (1-1) 15765—919—Sr4—HIR—365—2x
Classified D 1950, VG 1952
S.: Quail Roost Lucky Prince
D.: Springdale Faithful
B.: W. O. Boehle, Lawrence, Kans.
O.: W. O. Boehle, Lawrence, Kans.

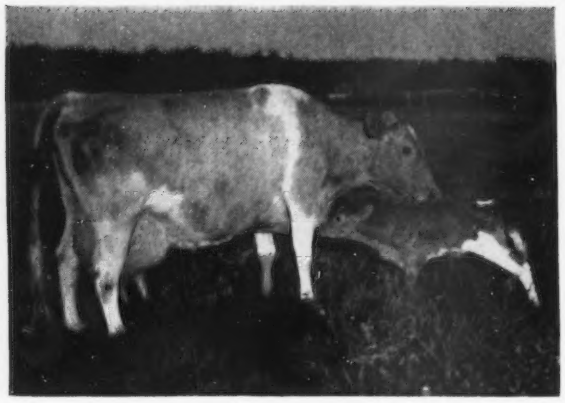

*Western Glow Butterfat Miss* (1-1) 17585—921—12yrs—305C—2x
Classified E 1947, VG 1948, E 1952
S.: Hilltop Butterfat Count
D.: Autocrat's Masher Maid
B.: Western Glow Farms, Inc., Bow, Wash.
O.: Western Glow Farms, Inc., Bow, Wash.

Wistar, St. Albans Actor Grandee and Pine Manor Levity Prince each had two daughters. Three bulls had a daughter that made both a milk and butterfat record. They included Fairlawn Peerless Actor, Foremost Acme 4th and McDonald Farms Beau Brummel.

Another interesting fact regarding the sires was that Ideal's Beacon sired three class leading daughters in 1951, and five in 1952. Ideal's Lettie's Duke sired three in 1951 and two this year. Surrogate's Lubas of Adohr sired two in 1951 and one this year, and Green Meads Wistar two in 1951 and two this year.

It is interesting to know where the animals were bred, and a study of the survey shows that 27 of the new class leaders were bred in New Jersey. Of course, Ideal Guernsey Farms has a very definite influence on this phase of the survey for they bred 14 of the 27, but Dunwalke Farm and Mulhocaway Farm each bred two, the balance were from eight other breeding establishments in the state of New Jersey. Washington was second in the number of breeders of class leaders with seven, Illinois bred five, Indiana, California and Pennsylvania bred four each, Connecticut, New York, Kansas and Massachusetts with three each, Missouri, Michigan, Ohio and Wisconsin with two each and one in Idaho, New Mexico, Alabama, Oregon, Delaware and South Carolina. If these were divided by territories it would show that the northeastern states bred 41 of the 77 class leaders, the midwest 20, the far west 14, and the south two.

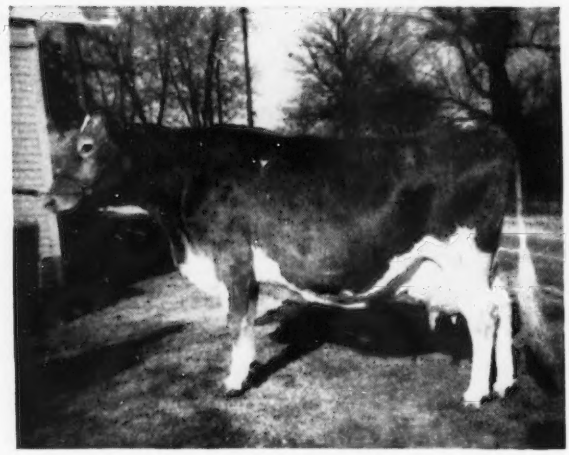

*Whispering Cedar Rose* (1-1) 15529—837—Jr4—HIR—365—2x
Classified VG 1950, 1952
S.: Busy Biddy's Actor
D.:Goebel's Golden Rose
B.: Harry Goebel & Son, Andrews, Ind.
O.: Harry Goebel & Son, Andrews, Ind.

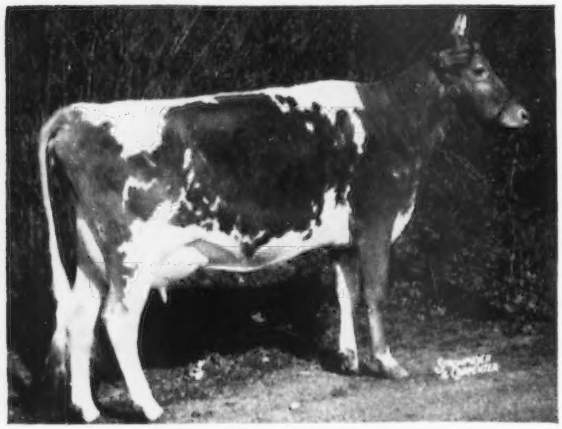

*Ideal's Standbest Dot* (2-2) 17737—901—Sr2—365C—3x
Classified E 1951
S.: Ideal's Standbest
D.: Ideal's Clarion's Dot
B.: Jacob Tanis, Augusta, N. J.
O.: John S. Ames, North Easton, Mass.

Class leaders are bred and, because of their change of ownership, the records may be made in other states or the animals owned by other breeders. However, there were 27 of the new class leaders owned in New Jersey, seven in Washington, five in Connecticut and four each in Illinois, Indiana, Massachusetts and California, the others were scattered.

For the information of the readers who are not familiar with the different classes, the records were made in three different divisions, 365, 365C, and 305C. The letter "C" in an Advanced Registry record indicates the record was completed with the cow carrying a calf 200 days in the 365-day yearly division, or 175 days in the 305-day division. The age of the animal is given from two years to maturity, and

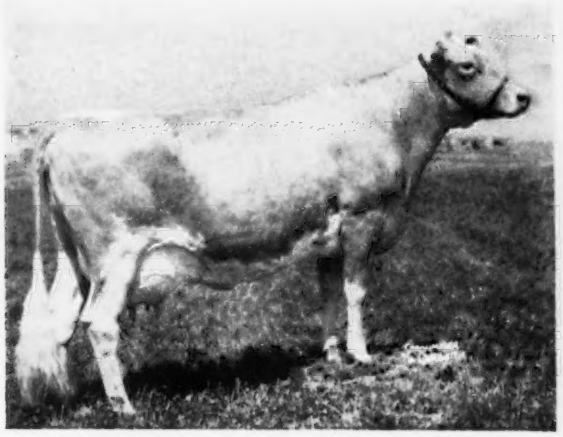

*Sunny Acres Surrogate's Susan* (2-2) 20220—1093—Sr4—365—3x
Classified A 1950
S.: Surrogate's Lubas of Adohr
D.: Boyd Farm Fay's Dessiss
B.: Marco Wolff, Chatsworth, Calif.
O.: Adohr Farms-Merritt H. & Rhoda R. Adamson, Camarillo, Calif.

each group under five years of age is divided into Jr (Junior) and Sr (Senior), depending on when the animal calved, either six months before or after birth date. Cows five years and over are listed with the year of age.

The 10 top animals in each age division are listed according to the amount of fat produced, and are commonly called "class leaders." When an animal makes first place, she is known as a "National Champion" for production. Formerly, the words "World Champion" were used, but because of high producing Guernseys in Canada, England and other countries "National" has been adopted.

In the captions, the first figure in parenthesis, following the name, indicates the place won upon completion of the record, while the second figure indicates the standing as of January 1, 1953.

*McDonald Farms Nestafette* (2-2) 15904—788—Sr3—305C—3x
(1-1) High Milk
Classified D 1952
S.: Foremost Acme 4th
D.: Laurel Mills Estafette
B.: John E. Stafford, Laurel Springs, N. J.
O.: J. M. McDonald, Cortland, N. Y.

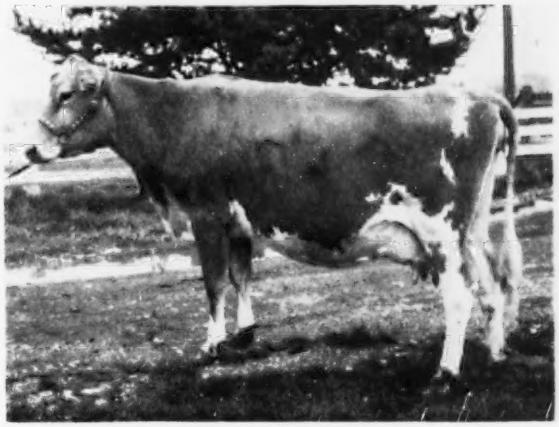

*Cedarcroft Master's Jeanette* (2-2) 11656—690—Sr2—305C—2x
Classified VG 1951
S.: Flying Horse Master's Don
D.: Cedarcroft Jessie
B.: Cecil White, Mount Vernon, Wash.
O.: Cecil White, Mount Vernon, Wash.

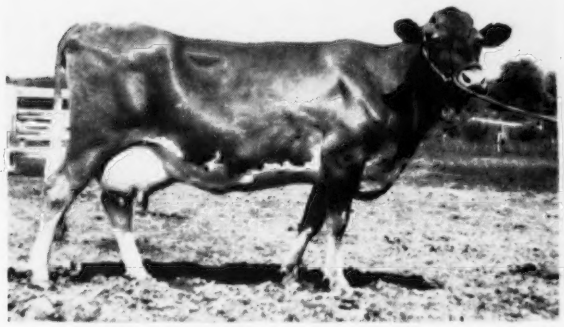

*Molly's Ann of Stever Farms* (2-2) 13917—837—Jr4—HIR—365—2x
S.: Holcomb's Peerless Victor
D.: Queen's Royal Molly
B.: Norman F. Stever, Johnson City, N. Y.
O.: N. F. Stever & Sons, Johnson City, N. Y.

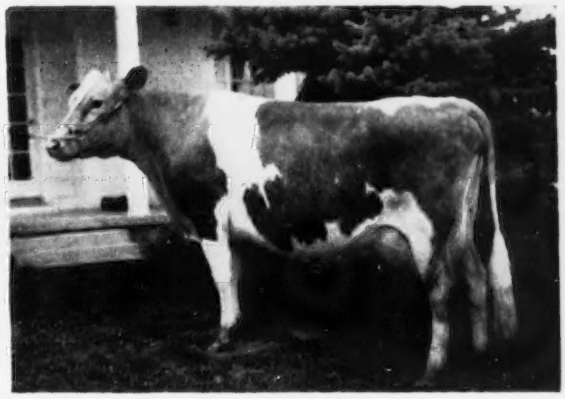

*Belle of Fern Lane* (3-4) 17955—824—Jr4—HIR—365—2x
Classified VG 1952
S.: Santa Cruz Holliston Major
D.: Betty of Fern Lane
B.: C. A. Harder, Buhl, Idaho.
O.: C. A. Harder, Buhl, Idaho.

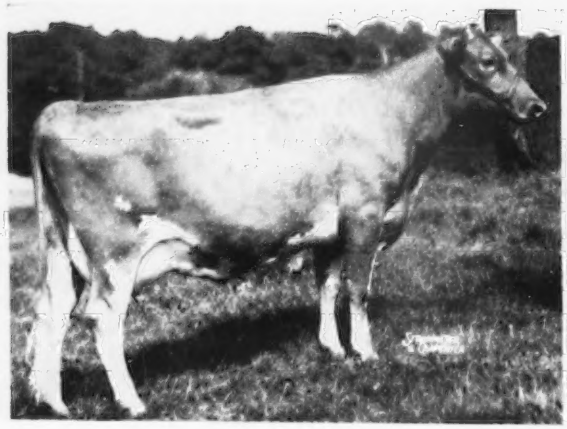

*Welcome In Royal Hollara* (3-3) 20317—1014—Jr4—365C—3x
Classified VG 1950, E 1952
S.: Coldspring's Romulus Royal
D.: Bethany Wistar's Hollara
B.: Bethany Homestead Farms, Inc., Honesdale, Pa.
O.: Dunwalke Farm, Inc., Far Hills, N. J.

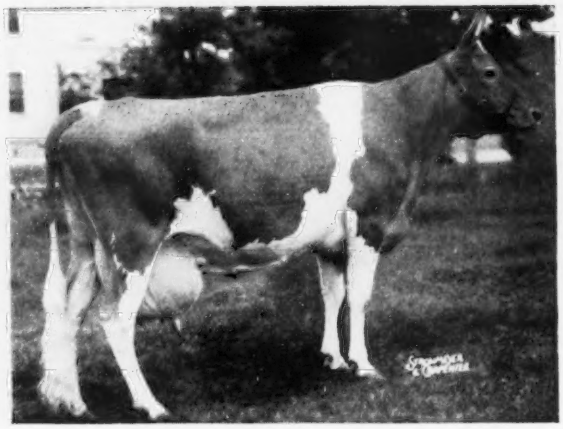

*Ideal's Peter's May Jewel* (3-4) 22537—1200—8yrs—365—3x
S.: Ideal's Fanny Sheen's Peter
D.: Ideal's Satellite's May Jewel
B.: Jacob Tanis, Augusta, N. J.
O.: Jacob Tanis, Augusta, N. J.

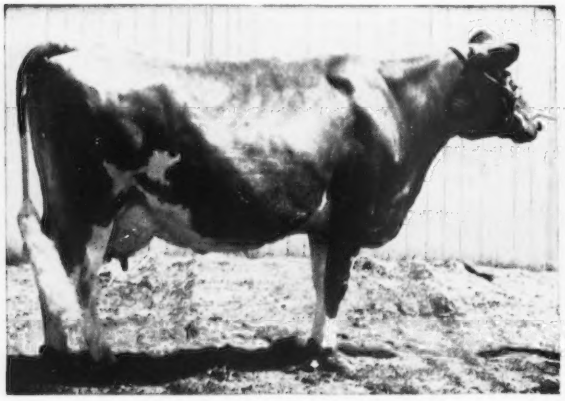

*Idylbrook Mistress Squaw* (3-3) 18257—1007—7yrs—HIR—365—3x
Classified GP 1948, VG 1951
S.: Monie's Maestro of Elmwood
D.: Idylbrook Carib's Squaw
B.: F. W. Moffett, Rochester, N. Y.
O.: Ruth Jackson, Ashville, N. Y.

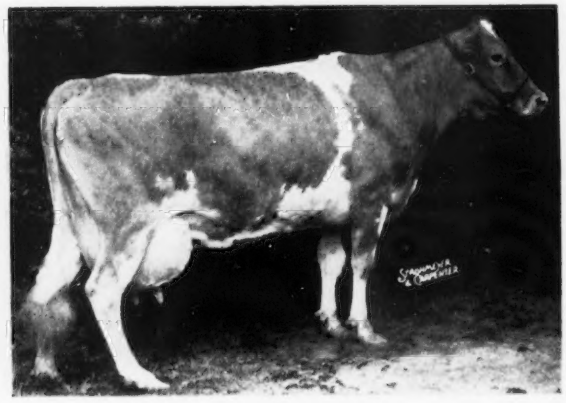

*Spot's Whittie* (3-3) 20343—1163—9yrs—365C—3x
S.: Ideal's Satellite's Emperor
D.: Summitstead's Spot
B.: Edwin Jones, Warsaw, Ohio
O.: Jacob Tanis, Augusta, N. J.

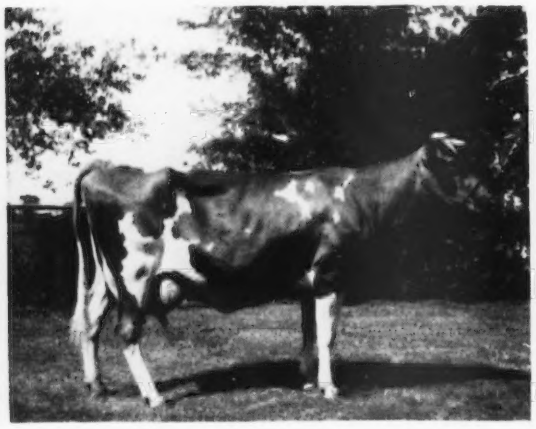

*Langmeadow Magnet* (2-3) 14237—829—Jr4—HIR—365—2x
Classified A 1950, D 1952
S.: Flying Horse Master's Monarch
D.: Langmeadow Agnes
B.: Howard H. Colby, Romeo, Mich.
O.: Howard H. Colby, Romeo, Mich.

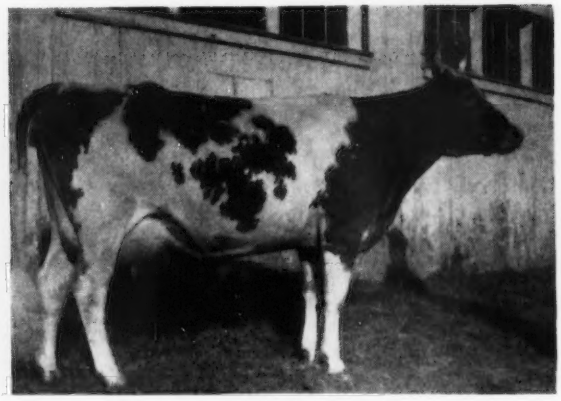

*Ideal's Standbest Fantine* (3-3) 16488—894—Jr2—365C—3x
S.: Ideal's Standbest
D.: Ideal's Claremont's Fantine
B.: John Tanis, Augusta, N. J.
O.: John Tanis, Augusta, N. J.

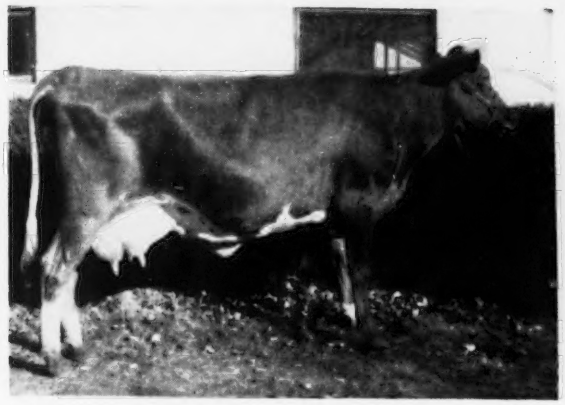

*Honey's Honora of C. D.* (3-3) 13245—747—Jr3—305C—2x
S.: St. Albans Actor Grandee
D.: Happy's Honey of C. D.
B.: J. L. Nelson, Wichita, Kans.
O.: J. L. Nelson, Wichita, Kans.

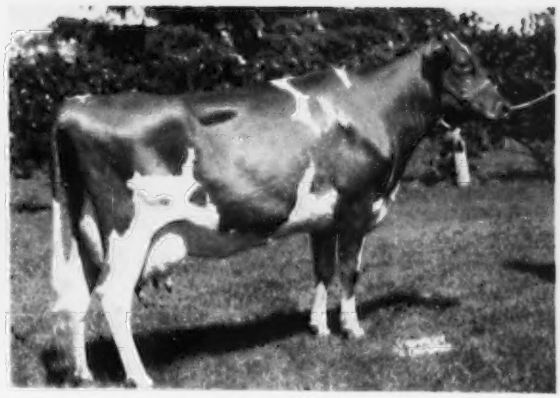

*Lancresse Minnie* (8-9) 13478—673—Jr3—305C—3x
Classified VG 1951, 1952
S.: Edgewood Edwin
D.: Lancresse Erica
B.: George O. Fairweather, Barrington, Ill.
O.: Robert S. Staller, Libertyville, Ill.

*Fer-Manor Martha* (3-3) 12700—763—Sr4—305C—2x
S.: Chuckanut Lace's Lad
D.: Kendall's Nance
B.: Jim Ferguson, Mount Vernon, Wash.
O.: Jim Ferguson, Mount Vernon, Wash.

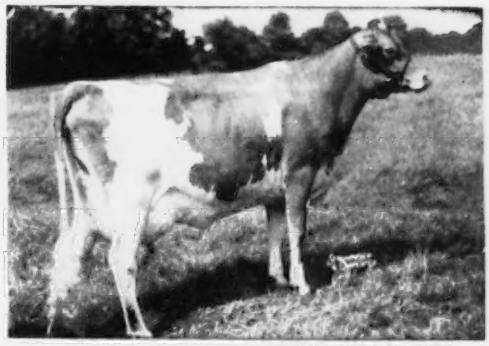

*Dunwalke Desirer* (3-4) 18194—867—Jr2—365C—3x
Classified A 1952
S.: Hominy Hill Rex
D.: Dunwalke Governess's Daughter
B.: Dunwalke Farm, Inc., Far Hills, N. J.
O.: Dunwalke Farm, Inc., Far Hills, N. J.

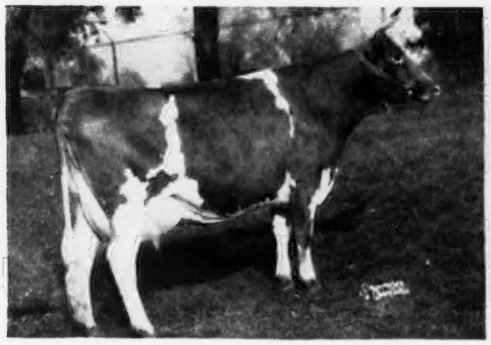

*Meadow Lane Katie* (3-4) 15669—854—Sr4—HIR—365—2x
Classified VG 1951, 1952
S.: Superior of Tamarack Ridge
D.: Trixie Kay of Meadow Lane
B.: Hudson Brothers, Berrien Center, Mich.
O.: Edward F. Healey, Niles, Mich.

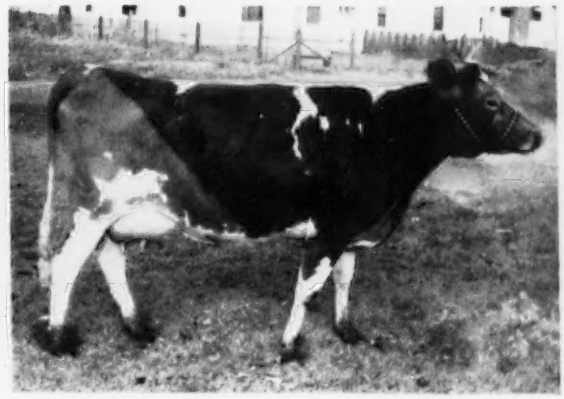

*Kerndale M M Beauty* (4-4) 13618—732—Jr2—HIR—365—2x
Classified D 1952
S.: Kid Bowling
D.: Happyholme Merry Maid
B.: Kern County Union High School, Bakersfield, Calif.
O.: Kern County Union High School, Bakersfield, Calif.

*Cliff Dell's Bonny Bess* (4-6) 14269—672—Jr2—305C—3x
Classified VG 1951, E 1952
S.: Chuckanut Peter Pan
D.: Kiona V. Bess
B.: Clifford Butts, Morton, Wash.
O.: M. C. Fleming, Troutdale, Ore.

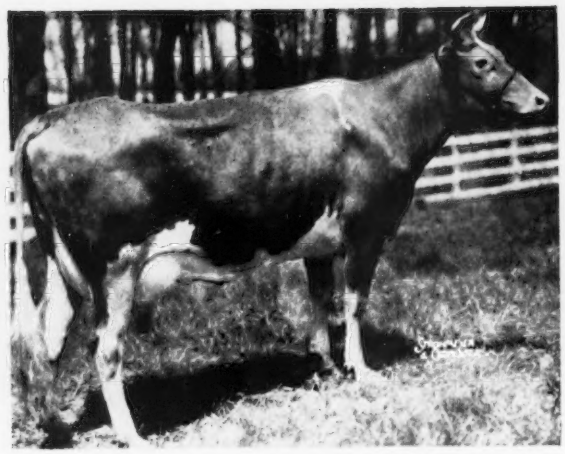

*Golden Bull Farms Buela* (5-5) 15323—773—Jr3—HIR—365—3x
Classified F 1951
S.: Pine Manor King's Marvel
D.: Golden Bull Farms Beauty
B.: M. Van Riper Simmons, Wauconda, Ill.
O.: R. C. B. & T. B. Morton, Prospect, Ky.

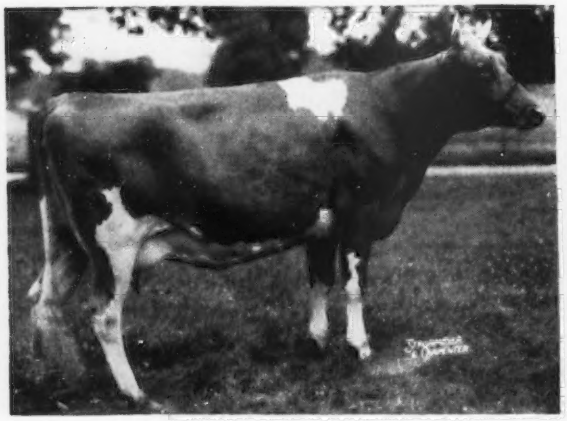

*Broadmoor Chero Ruth* (5-6) 11284—718—Jr2—HIR—365—2x
S.: Broadmoor Cherokee
D.: Broadmoor Queen
B.: Albert Buchanan, Milford, Ind.
O.: Albert Buchanan, Milford, Ind.

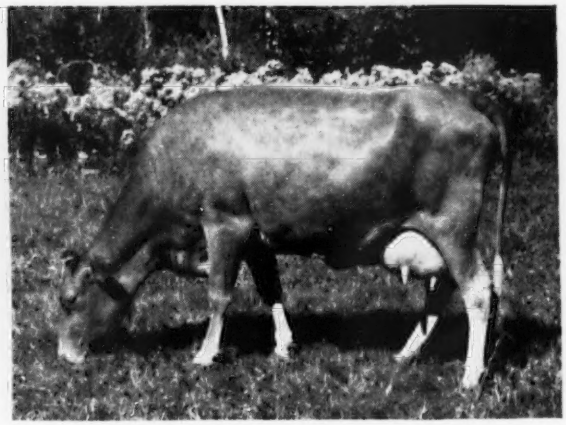

*Gwendale Vallie Patience* (5-5) 10949—672—Jr2—305C—3x
Classified A 1952
S.: Valient M. of Prestdale
D.: Russellhurst Star Paula
B.: Dale Carpenter, Yakima, Wash.
O.: Dale Carpenter, Yakima, Wash.

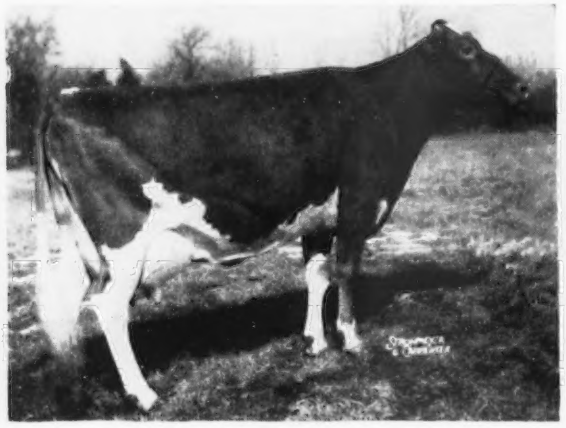

*Delwake Jenny* (5-5)20587—1053—Sr4—365C—3x
Classified VG 1950, 1952
S.: Fairlawn Maxim's Gabriel
D.: Vanor's Jenny Lind
B.: Nicholas Delmore, Freehold, N. J.
O.: Dunwalke Farm, Inc., Far Hills, N. J.

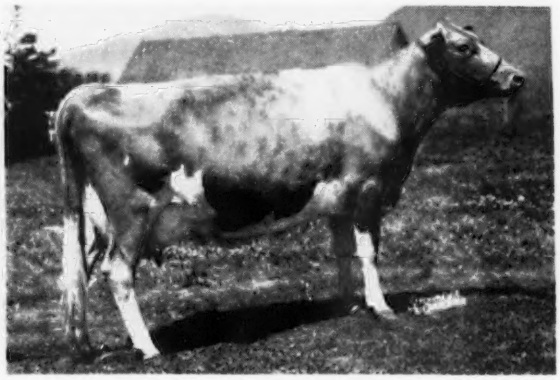

*Western Glow Merry Lee* (5-6) 11256—642—Sr2—305C—2x
Classified VG 1951, 1952
S.: Western Glow Marymost
D.: Giant Cedar Star Lily
B.: Western Glow Farms, Inc., Bow, Wash.
O.: Western Glow Farms, Inc., Bow, Wash.

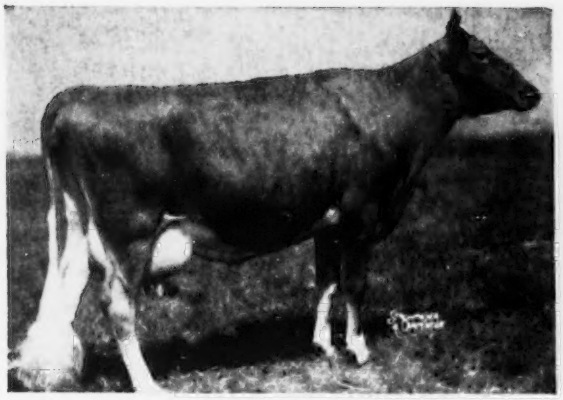

*Fairlawn Actor's Indigo* (6-6) 17362—825—7yrs—305C—2x
(5-5) High Milk
Classified VG 1948, E 1949, 1950, 1951
S.: Fairlawn Peerless Actor
D.: Fairlawn L. Gilda
B.: Fairlawn Farms, Inc., Port Chester, N. Y.
O.: F. T. Bedford, Greens Farms, Conn.

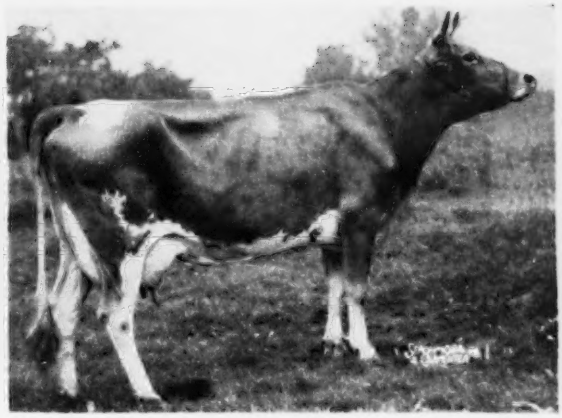

*Sheldegren Estella* (6-6) 12929—748—Sr3—HIR—365—3x
S.: Sheldegren Cornelius
D.: Sheldegren Echo
B.: Harry F. Koch, Greenfield, Mass.
O.: Harry F. Koch, Greenfield, Mass.

*Boehle's Queen's Patience* (8-10) 15364—806—Sr4—HIR—365—2x
Classified D 1950, 1952
S.: Quail Roost King Beau's Maxim
D.: Boehle's Maxim's Goldie
B.: Gerald Boehle, Lawrence, Kans.
O.: Gerald Boehle, Lawrence, Kans.

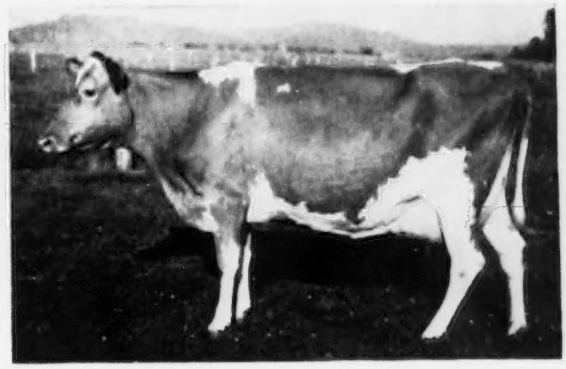

*Cla-ore Phil's Beatrice* (8-8) 12150—705—Sr5—305C—2x
Classified E 1951, 1952
S.: Delphi Dell Philip
D.: Bessie of Cla-ore
B.: Fred Rudat, Jr., Brownsmead, Ore.
O.: Fred Rudat, Jr., Brownsmead, Ore.

*Gippy Chief's Corinne* (6-6) High Milk 20177—859—Sr4—365—3x
Classified A 1951
S.: Bournedale Double Chief
D.: Gippy Princess Carolina
B.: Nicholas G. Roosevelt, Moncks Corner, S. C.
O.: Nicholas G. Roosevelt, Moncks Corner, S. C.

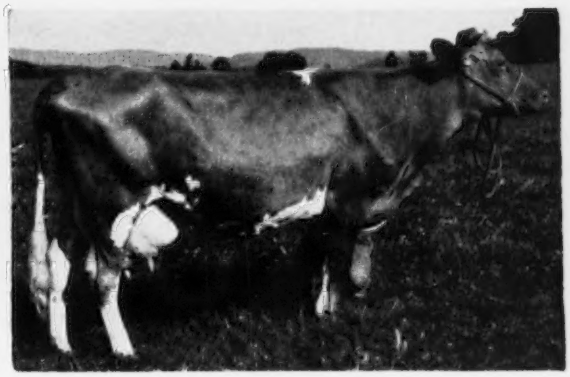

*Furlough's Judy* (7-out) 17954—804—Sr4—HIR—365—2x
S.: Green Meads Furlough
D.: Whittemore Farm Miss Judy
B.: Est. O. M. Whittemore, Lenox, Mass.
O.: Paul B. Cleaveland & Son, Lakeville, Conn.

*Dunwalke Maggie's Flute* (10-out) 21679—1048—7yrs—365C—3x
Classified G, 1948, A, 1949, D, 1950
S.: Flying Horse King's Leader
D.: Dunwalke Maggie's Daughter
B.: Eastern Farms, Inc., Far Hills, N. J.
O.: Dunwalke Farm, Inc., Far Hills, N. J.

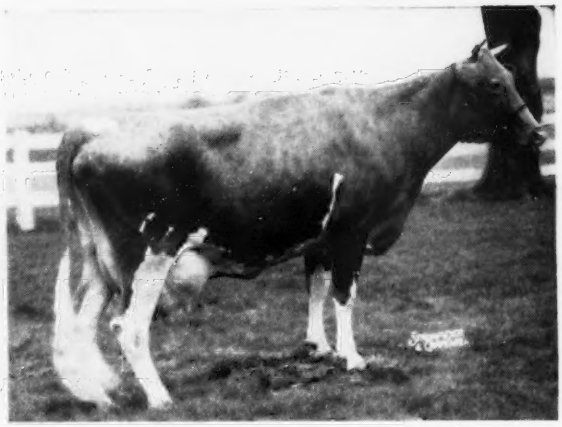

*Monterey Caroline* (10-out) 19828—1104—7yrs—365—3x
Classified GP 1948, A 1949
S.: Fairlawn Peerless Emblem
D.: Hill Girt Carola
B.: Howard J. White, Middletown, Del.
O.: Howard J. White, Middletown, Del.

*St. Albans A. V. Boy's Nell* (9-10) 12013—670—Jr3—305C—3x
Classified VG 1951
S.: St. Albans Actor's Valiant Boy
D.: St. Albans Hero's Nella Jay
B.: St. Albans Farms, Inc., Saint Albans, Mo.
O.: J. R. Flint, Jackson, Miss.

*Judge Gold Lady* (10-out) 12662—769—Jr4—HIR—365—2x
S.: Bonnie Gold Actor
D.: Judge Lucky Bonnie
B.: George H. Zimmerly, Marshall, Ill.
O.: John Ostrodka, Sandoval, Ill.

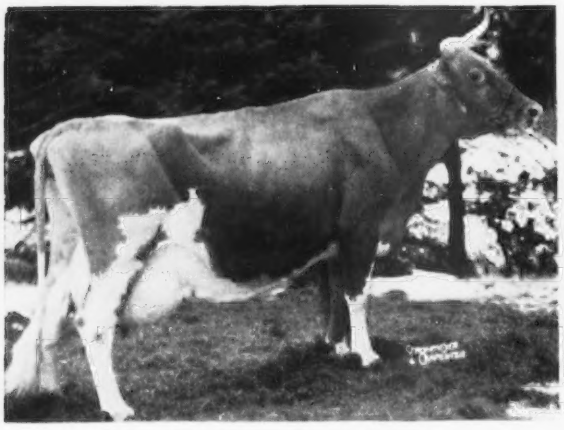

*Sunny Valley Verona* (7-8) 18039—942—7yrs—HIR—365—3x
S.: Sunny Valley's Count
D.: Sunny Valley Veronica
B.: George D. Pratt, Jr., New Milford, Conn.
O.: George D. Pratt, Jr., New Milford, Conn.

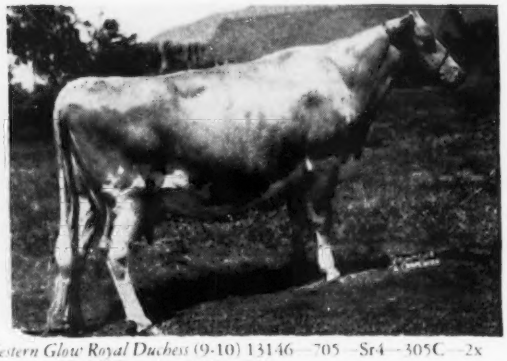

*Western Glow Royal Duchess* (9-10) 13146—705—Sr4—305C—2x
Classified VG 1949, 1950, 1952
S.: Western Glow May's Royal
D.: Western Glow Butterfat Duchess
B.: Western Glow Farms, Inc., Bow, Wash.
O.: Western Glow Farms, Inc., Bow, Wash.

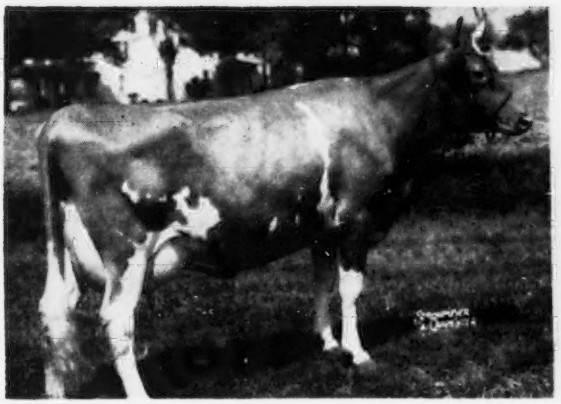

*Fritzlyn King's Jeanette* (9-out) 22436—1050—5yrs—365C—3x
Classified E 1950, 1952
S.: Antietam Gypsy King
D.: Fritzlyn Jeanette 3d
B.: William F. Fretz, Pipersville, Pa.
O.: Atherton W. Hobler, Princeton, N. J.

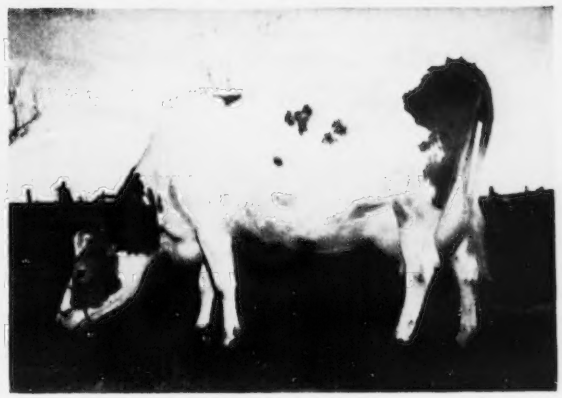

*Princess of Burger's Place* (10-out) 12519—681—Jr3—305C—2x
Classified D 1951, VG 1952
S.: Tarbell Radiant Mormon
D.: Primrose Lea of Burger's Place
B.: Albert Burger, Turlock, Calif.
Owner at completion of record: Albert Burger, Turlock, Calif.
Present Owner: William J. Rasmussen, Glendale, Ariz.

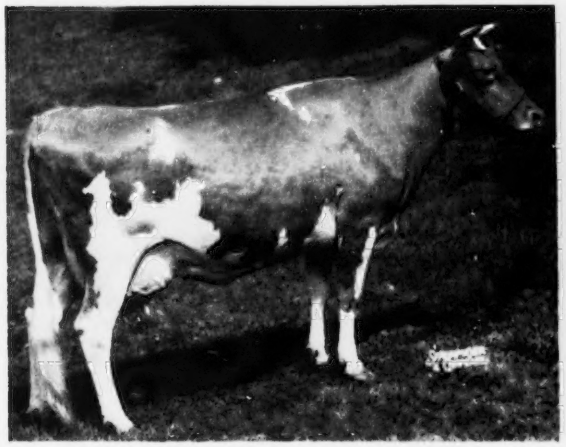

*Ideal's Supreme's Netoria* (9-10) 21631—1061—6yrs—365C—3x
S.: Ideal's Supreme
D.: Ideal's L. D.'s Netoria
B.: Jacob Tanis, Augusta, N. J.
O.: Jacob Tanis, Augusta, N. J.

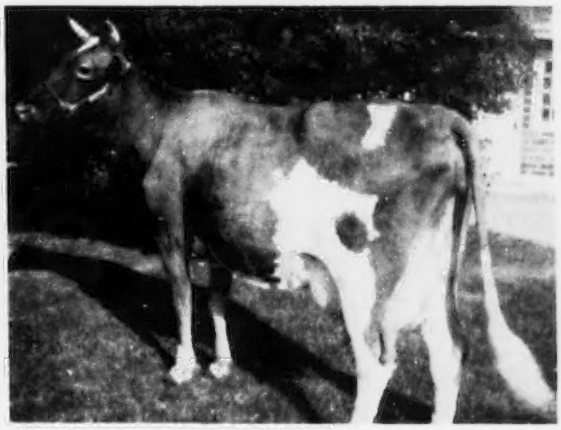

*Haddon's Ram May* (8-8) 12982—680—Jr3—305C—3x
Classified D 1950, 1952
S.: Fritzlyn Ram Vagabond
D.: Victory's Milly of Haddon
B.: John Gill, Marlton, N. J.
O.: Russell Prickett, Marlton, N. J.

*Circle Drive L. P. Deressa* (10-10) 12360—687—Jr2—HIR—365—2x
S.: Pine Manor Levity Prince
D.: Alfacrest's A. C. Harriet
B.: Mark E. Miller, Huntington, Ind.
O.: Mark E. Miller, Huntington, Ind.

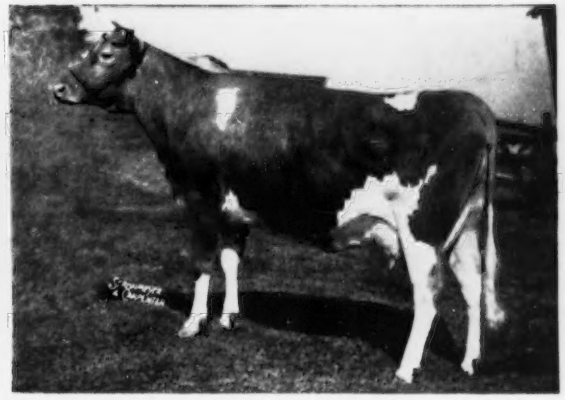

*Ideal's Wistar's Susie* (10-10)16796—932—Sr3—365C—3x
S.: Green Meads Wistar
D.: Ideal's Emperor's Susie
B.: Jacob Tanis, Augusta, N. J.
O.: Jacob Tanis, Augusta, N. J.

## Class Leaders With No Photographs Available

*Ideal's Beacon's Betty Lue* (2-2) 18186—890—Sr2—365—3x
S.: Ideal's Beacon
D.: Welcome Lane's Betty Lue
B.: Jacob Tanis, Augusta, N. J.
O.: Jacob Tanis, Augusta, N. J.

*Innisfree S. Joan* (8-8) 19114—887—Jr3—365—3x
S.: Langwater Sagamore
D.: Afton's Donna Constanza
B.: The Copper Gate Products Company, Basking Ridge, N. J.
O.: The Copper Gate Products Company, Basking Ridge, N. J.

*Ideal's L. D.'s Daisy Lassie* (9-9) 17682—1004—Sr4—365—3x
S.: Ideal's Lettie's Duke
D.: Ideal's Jewel's Daisy Lassie
B.: Jacob Tanis, Augusta, N. J.
O.: Jacob Tanis, Augusta, N. J.

*Penelope's Rosetta* (7-8) 13836—751—Jr3—HIR—365—2x
Classified D 1951
S.: Prince from Penelope's Best
D.: Rose Marie of Flame Alert
B.: John G. Busboom, Gifford, Ill.
O.: Raymond J. Busboom, Gifford, Ill.

*Bess of Strahm's Farm* (2-2) 17376—864—Sr4—HIR—365—2x
(2-2)High Milk.
S.: McDonald Farms Beau Brummel
D.: Chum of Strahm's Farm
B.: Fred Strahm, Ladysmith, Wis.
O.: W. G. Lutey, Fall City, Wash.

*Sunny Valley's Marilyn 2d* (9-9) 15011—782—Sr4—HIR—365—3x
S.: Sunny Valley Mahomet
D.: Sunny Valley's Marilyn
B.: George D. Pratt, Jr., New Milford, Conn.
O.: George D. Pratt, Jr., New Milford, Conn.

*Adohr Clipper's Jannette* (2-2) 13264—804—Jr4—305C—3x
S.: Adohr Eldor Clipper
D.: Adohr Lubas' Jannette
B.: Adohr Milk Farms, Camarillo, Calif.
O.: Adohr Farms—Merritt H. & Rhoda R. Adamson, Camarillo, Calif.

*Penelope's Lady Lila* (6-6) 12239—756—Jr3—HIR—365—2x
Classified A 1951
S.: Prince from Penelope's Best
D.: Lilian's Lady's Honey
B.: John G. Busboom, Gifford, Ill.
O.: Raymond J. Busboom, Gifford, Ill.

*Rycklaver Estelle* (6-6) 19043—864—7yrs—305C—3x
Classified GP 1948
S.: Fairlawn Golden Maxim
D.: Rycklaver Stardust
B.: Boyd Fullerton, New Brunswick, N. J.
O.: E. M. Johnson, Lewisburg, W. Va.

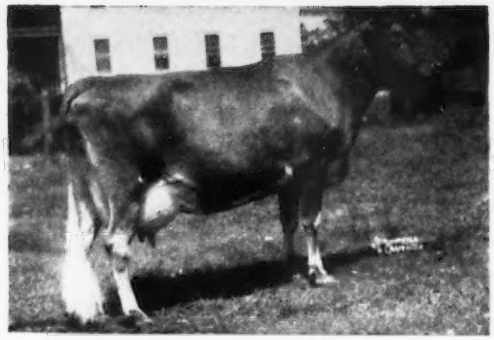

*Ideal's Beacon's Katie* (7-7) 23278—1145—6yrs—365—3x
(5-5) High Milk
S.: Ideal's Beacon
D.: Ideal's Hopeful's Katie
B.: Jacob Tanis, Augusta, N. J.
O.: Jacob Tanis, Augusta, N. J.

*Ideal's Beacon's Wilma* (4-4) High Milk 16645—804—Sr2—365C—3x
S.: Ideal's Beacon
D.: Ideal's Edward's Wilma
B.: John Tanis, Augusta, N. J.
O.: John Tanis, Augusta, N. J.

*St. Albans A Grand A V Roxie* (5-5) 13506—659—Sr2—305C—3x
Classified D 1951
S.: St. Albans Actor Grandee
D.: St. Albans Acta Val V Roxie
B.: St. Albans Farms, Inc., Saint Albans, Mo.
O.: St. Albans Farms, Inc., Saint Albans, Mo.

*Ideal's Wistar's Queen* (10-out) 18954—920—Sr3—365C—3x
S.: Green Meads Wistar
D.: Ideal's Florillon's Queen
B.: Jacob Tanis, Augusta, N. J.
O.: Jacob Tanis, Augusta, N. J.

*Hi-Hopes Winner's Lustre* (5-5) 13460—761—Jr4—305C—2x
S.: Meadow Lodge King's Winner
D.: Hi-Hopes Constant's Patsey
B.: Raymond Domaszek, Amherst Junction, Wis.
O.: Raymond Domaszek, Amherst Junction, Wis.

*Mulhocaway Queen Fawnette* (8-10) 12105—648—Jr2—305C—3x
Classified D 1951, 1952
S.: Yellow Creek Meadow King
D.: Aldrich Farm Fawn
B.: L. B. Wescott, Clinton, N. J.
O.: L. B. Wescott, Clinton, N. J.

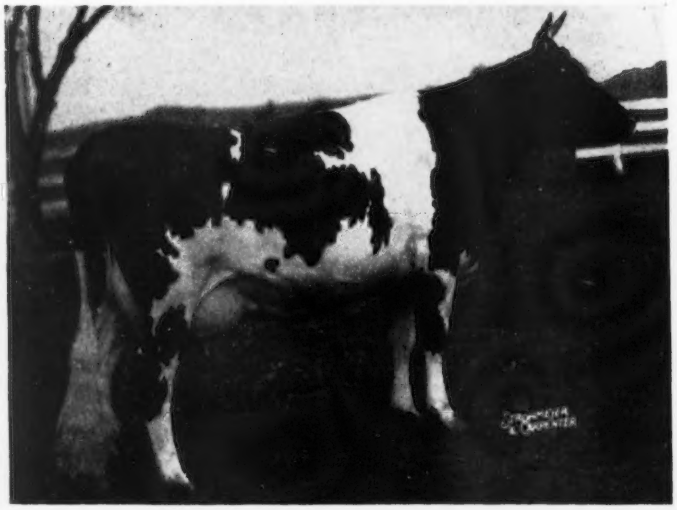

*Golden Presto's Melody* (2-2) 15612—962—7yrs—HIR—365—2x
S.: Glenburnie Golden Presto
D.: Evanbrook's Melody
B.: Samuel J. Evans, Hurffville, N. J.
O.: Mr. & Mrs. John L. Winston, Gladstone, N. J.

*Mount Paul Mabel* (10-Out) 12280—734—Jr3—HIR—365—2x
S.: Chedco Forward
D.: Golden Presto's May
B.: John L. Winston, Gladstone, N. J.
O.: John L. Winston, Gladstone, N. J.

*Ideal's L. D.'s Cloe* (1-1) 18985—1019—Sr3—365C—3x
S.: Ideal's Lettie's Duke
D.: Triumph's Cloe of Maple Grove
B.: Jacob Tanis, Augusta, N. J.
O.: Jacob Tanis, Augusta, N. J.

*Mulhocaway Golden Miracle* (10-10) High Milk 18429—845—Jr4—365—3x
Classified A 1950, D 1951
S.: Mulhocaway Butterfat Midas
D.: Mulhocaway Butterfat Miranda
B.: L. B. Wescott, Clinton, N. J.
O.: L. B. Wescott, Clinton, N. J.

*Sunny Valley Count's Surprise* (10-10) 13247—669—Jr2—HIR—365—3x
S.: Sunny Valley's Count
D.: Sunny Valley's Valor Surprise
B.: George D. Pratt, Jr., New Milford, Conn.
O.: George D. Pratt, Jr., New Milford, Conn.

*Hominy Hill Violin* (8-8) 12230—664—Jr2—305C—3x
S.: Fairlawn Peerless Dictator
D.: Flying Horse Master's Harp
B.: Henry D. Mercer, Colts Neck, N. J.
O.: Sumner Pingree, South Hamilton, Mass.

*Ideal's Beacon's Miriam* (4-4) 14542—854—Jr2—365—3x
S.: Ideal's Beacon
D.: Ideal's Peter's Miriam
B.: Jacob Tanis, Augusta, N. J.
O.: Jacob Tanis, Augusta, N. J.

*Ideal's Tilda* (5-8) 20621—1127—5yrs—365—3x
S.: Green Crest Sunny Don
D.: Green Crest Tilda
B.: A. J. Hight, Massillon, Ohio
O.: Jacob Tanis, Augusta, N. J.

*Ideal's Standfast Netoria* (6-6) 13895—854—Sr2—365—3x
S.: Ideal's Standfast
D.: Ideal's Traveller's Netoria
B.: Jacob Tanis, Augusta, N. J.
O.: Jacob Tanis, Augusta, N. J.

*L. P. Fern of Nosker Farm* (9-out) 12175—672—Jr2—HIR—365—2x
S.: Pine Manor Levity Prince
D.: A. C. Fancy of Nosker Farm
B.: Ray D. Nosker, Huntington, Ind.
O.: Ray D. Nosker, Huntington, Ind.

*Ideal's Standbest Mona* (7-8) 13706—842—Jr2—365—3x
S.: Ideal's Standbest
D.: Ideal's Jubilee's Mona
B.: Jacob Tanis, Augusta, N. J.
O.: Jacob Tanis, Augusta, N. J.

## Started Testing

The following breeders have started their herds on Official Test:

ADVANCED REGISTRY

Billie Ray and R. P. Baumgardt, Elston Road, R. No. 8, Lafayette, Indiana.

L. H. Bunnell, Sandy Brook Farm, Colts Neck, New Jersey.

Lloyd C. Elliott, Fourche Island Guernseys, R. No. 2, Little Rock, Arkansas.

T. G. Lee, T. G. Lee Dairy, Orlando, Florida.

E. C. Phillips, Mukwonago, Wisconsin.

R. E. Sink, 301 E. Main Street, Greenville, Ohio.

HERD IMPROVEMENT REGISTRY

Wilbur F. Boehlke, Gem View Farm, R. No. 1, Meridian, Idaho.

Livings Brindle, Brindle Stock Farm, Jamestown, Indiana.

Irving H. Cady, Arcady Farm, Westfield, Massachusetts.

Scott and Doris Cargile, Pe-Car Guernsey Farm, Gully Road, R. D. No. 2, Skaneateles, New York.

Ruth and Harry Carr, Lazy Acres Farm, Argos, Indiana.

Reginald M. and Charles G. Cleveland, Rexden Farm, Randolph Center, Vermont.

Ralph Drummet and Family, Rutland, Illinois.

William H. Egner, Wileva Farm, R. No. 1, Box 185, Loveland, Colorado.

Francis P. and Wilma Goin, Liberty, Nebraska.

Dr. Conrad R. Hinson, Green Fields Farm, Bennettsville, South Carolina.

C. R. Huston, Arrus Farms, R. No. 3, Medina, Ohio.

George M. Kerns, Farm of Many Spots, R. R. No. 2, Oaktown, Indiana.

R. E. Linburn, Springwater Farms, R. F. D. No. 1, Stockton, New Jersey.

William J. Mondak, Mon-Mid-O Farms, R. No. 3, Engle Road, Berea, Ohio.

W. H. Ostermeier and Sons, Osterlea Farm, Midland, Ohio.

Charles H. Smith and Son, Maple Lawn Farm, R. R. No. 1, Galien, Michigan.

Chester V. and Marilyn Sue Southard, South Acres Farm, R. No. 5, Frankfort, Indiana.

## Herds Classified

A TOTAL of 186 cows in six herds were classified in the territory of J. McK. Jeter during the period from November 17 to November 21 by C. B. Finley, official classifier. A summary of the results shows six were rated Excellent, 37 Very Good, 89 Desirable, 39 Acceptable, 11 Fair and four Poor.

The herds classified were those owned by T. E. Sikes, Greensboro, N. C.; C. I. Carlson, Guilford College, N. C.; R. O. Huffman, Morganton, N. C.; John R. Kimberly, Tryon, N. C.; Rodgers M. Reid, Richburg, S. C., and F. L. Martin, Mullins, S. C.

A total of 508 cows in 16 herds were classified in the territory of George W. Chambers' during the period from November 5 to November 19 by L. V. Wilson, official classifier. A summary of the results shows 11 were rated Excellent, 111 Very Good, 210 Desirable, 135 Acceptable, 35 Fair and five Poor.

The herds classified were those owned by Burk Brothers, Collins, Iowa; Lois Carlson, Gheen, Minn.; A. J. Chapin, Brandon, Wis.; Francis Clinton, Watkins, Minn.; Clarence M. Dunnington, Anthon, Iowa; Leo J. Gasper, Baraboo, Wis.; C. E. Hacklander, Janesville, Wis.; S. O. Howard, Mukwonago, Wis.; John R. Kimberly, Neenah, Wis.; B. K. McMillen, Brookings, S. Dak.; University of Minnesota, Grand Rapids, Minn.; Will Oelrich and Son, Lamont, Iowa; Buford W. Olson, Hopkins, Minn.; Roberts Dairy Company, Elkhorn, Neb.; Homer and Chester Williams, Waukesha, Wis., and Elmer J. Wirt, Lewiston, Minn.

A total of 297 cows in 12 herds were classified in the territories of A. M. MacKay and Joseph Pendergast during the period from December 2 through December 11 by L. V. Wilson, official classifier. A summary of the results shows 23 were rated Excellent, 88 Very Good, 114 Desirable, 59 Acceptable and 13 Fair.

The herds classified were those owned by Edward A. Beard, Rockville, Md.; Henry H. Carter, Rockville, Md.; George R. Carson, Laytonsville, Md.; C. N. Elam, Belona, Va.; W. B. Knott, Dinwiddie, Va.; John M. Dunlop, Petersburg, Va.; Pioneer Point Farms, a Division of Funkhouser Industries, Inc., Centreville, Md.; University of Delaware, Newark, Del.; C. Allen Patrick, Salem, N. J.; Philip W. Smith, New Hope, Pa.; Caumsett Farm, Huntington, L. I., N. Y., and Henry I. Christal, Yorktown Heights, N. Y.

# The Effect of Cow Depreciation on the Cost of Producing Milk

By P. T. Dix Arnold

*Florida Agricultural Experiment Station Gainesville, Fla.*

How much Guernsey cow is marketed in a quart of GOLDEN GUERNSEY milk? How much cow goes to market with each can of milk? What fraction of the dairy herd goes to town every day on the milk truck? These questions may sound ridiculous to milk consumers and even to many dairymen, yet there is a substantial assessment to the farmer's daily operation in terms of cow depreciation per unit of milk sold. Some cows depreciate quickly, others slowly. Cow depreciation is like history in that it cannot be calculated exactly until a later date, when the cow leaves the herd. On a current basis there is no set rate of depreciation that will apply under all conditions. The factors that affect the depreciation rate per unit of milk produced are:

1. Initial cost of cow or cost up to first calving.
2. Length of useful life.
3. Salvage value.
4. Mortality or death rate.
5. Production of the individual cow.

Each of the above factors varies widely. Prices of Guernsey cows sold at auction in the past 30 years were summarized in the Guernsey Breeders' Journal of January 15, 1952. Advanced Register cows in 1932 averaged $231.00. Throughout the following 10 years the average prices increased gradually to an average of $369.00. In 1943 they averaged $566.00 and in 1946 and 1950 went over $700.00 on the average. Auction sales in 1951 of 2,534 Advanced Register cows brought an average of $681.00.

Costs of raising heifers have increased to the extent that it requires competent management to put a well-grown heifer in the milking herd as a junior or senior two-year-old at a cost of $250.00, whereas during the early or middle 1930's this could be done for one-third of the present cost.

Length of the useful life in the milking herd has been calculated by several workers for various agencies, and it appears that three complete lactations may approach an average. One quite comprehensive survey places the range of cow ages between four-and-a-half and six years at the time of disposal. In Connecticut and in Florida it was found that home raised replacements remained longer in the commercial milking herds than did purchased replacements. Of course, everyone can remember some good steady cows 12 years old and older still milking well and calving regularly, while forgetting those that went out in the first or second lactation for low production, poor conformation, disease, accident or other reasons.

Salvage values, or returns for discarded dairy cows sold for beef, have always varied widely with their condition and age. They also vary widely with general economic conditions. Breeders and dairymen whose records extend back over 20 years may find returns of two or three cents per pound for "Old Belle" back in 1932 when she went to the butcher. Within recent years she might have brought 10 times that much. Business depressions and inflationary trends make it well-nigh impossible to forecast salvage returns two or three years hence when cows now living may go to the butcher.

Mortality in dairy herds is an ever-present threat. Various agencies place this loss from 1.3 per cent to 5.5 per cent yearly. The national average would probably fall somewhere between these extremes. The list of diseases ending in death is a long one. Fatal cases of septicemia following calving and acute mastitis are fairly common even following treatment with modern "miracle drugs." Bloat, choke and milk fever, unnoticed or unattended, and sometimes with veterinary care, take a toll. Sharp foreign bodies (hardware disease) account for many deaths. Unfastened gates and poor fences allow cattle on highways and railways, resulting in accidents. Toxic plants, lead paint, poisonous spray and fertilizer materials frequently cause death when eaten by cattle. Occasionally cows get their heads caught in gates, fences or farm machinery while reaching for some tempting bite and break their necks in a panic stricken attempt to release themselves. Inadvertently some cows have gotten into feed troughs, water troughs and narrow ditches with feet in the air and later are found dead. Lightning, fire, tornadoes and floods account for some losses every year. A gray haired old cattleman once said, "When working with livestock you have to expect the unexpected."

After the cow has gone to the butcher and her salvage value is known, an exact depreciation value may be calculated. When initial cost, service life, salvage value and death rate of cows are at hand the formula given in Table II may be applied.

Taking a hypothetical case, let us assume we bought an Advanced Register cow in 1947 at average auction price for that year of $690.00. (Guernsey Breeders' Journal, January 15, 1952). She made her Advanced Register record as a Junior two-year-old and she was purchased just fresh as a Junior three-year-old. She milked three complete lactations (Junior 3, Junior 4 and mature) producing the average of Advanced Register cows milked 305 days, twice daily. Her production for these three years would be 25,332 pounds of milk (Ten leading cows in last pages of Guernsey Breeders' Journal). After the last lactation she went to the butcher and brought $250.00. Assuming a two per cent mortality and applying the above formula, her annual depreciation would be $152.50.

Since she produced 25,332 pounds

of milk in these three years, she would average 8,444 pounds per year. Dividing the annual depreciation cost by pounds of milk produced ($152.50 ÷ 8,444) would give a depreciation cost per hundred pounds of milk of $1.80. Approximately 45 quarts can be processed and bottled from 100 pounds of milk (considering plant spillage and losses) so that each quart of bottled milk ready to go to the consumer would represent four cents worth of cow depreciation. ($1.80 ÷ 45). The answer to the question of how much cow is marketed in a quart of milk is four cents in the case of *this* particular average Advanced Register cow.

There are, of course, many variations within the herd in initial cost, useful lifespan and production of cows. These are reflected in the depreciation cost per unit of milk produced as can be demonstrated in Table I.

Depreciation may be kept low by several means, including low original cost, extended useful lifespan and high average production. Conservative purchase prices commensurate with demonstrated (official test) or apparent producing ability will tend to keep original cost of purchased cows low. The home raised heifer offers a better chance of low cost replacement if special emphasis is placed on keeping calf losses at a minimum, utilizing lots of pasture and high quality roughages with a minimum of high cost grains consistent with producing well-developed heifers at first freshening.

Useful lifespan can be extended by attention to many good management practices sometimes overlooked. These include:

1. Good sanitation practices around the barns, lots and lanes.
2. Good milking practices to keep udder troubles at a minimum.
3. Keep newly purchased animals in strict isolation for 90 days.
4. Keep fences and gates in good repair.
5. Pick up loose barbed wire, baling wire, nails, empty fertilizer bags and spray material containers.
6. Reduce fire hazards with lightning rods, fire extinguishers, proper electrical wiring, no smoking, and storing only low moisture hay.
7. Ground fence wire at frequent intervals in pastures likely to be struck by lightning. Do not pasture in areas over which electric power lines are strung.
8. Install an electro magnet in the feed mixing operation or purchase feeds from mills using such devices to reduce the hazard of pieces of metal in mixed feeds.
9. Roughen slippery floors and use sand or cinders on icy walks and lanes.
10. Secure the services of a good veterinarian for advice on health problems and reproductive irregularities.

High average production per cow reduces depreciation cost per unit of milk by dividing this cost by a greater number of pounds or quarts. High production is largely a matter of breeding, feeding and good care. The use of proved bulls with cows and heifers with good family histories usually promotes high production. The use of the young unproved bull sparingly is recommended until his ability as a transmitter can be measured.

Many well-bred cows can become low producers with improper feeding. High pressure feeding by incompetent persons has ruined many good cows, while many other good cows have not been allowed to express their milking abilities because of inadequate and unbalanced feeding.

High production from good cows and good feeding can be stimulated by thoughtful consideration on the part of the man who milks and cares for them. Kindness and "man-cow relationships" are important to good morale in the dairy barn. High morale and cow confidence in the caretaker lead to high records.

Throughout the nation, many conferences are held that deal with pricing dairy products. Most of the policies arrived at are based on rather careful cost studies by competent and well-informed dairymen and milk plant administrators. However, the press and radio commentators who release the outcome of these conferences to the consuming public usually mention that an increase in the price of milk is due to increased feed and labor costs. This has been true. On the other hand, the consuming public as well as a surprising number of dairymen seldom realize that there is from one to four or more cents worth of cow depreciation in every quart of milk. It is felt that more consideration should be centered on this the third greatest item of cost in the production of milk.

TABLE II

Table for the Effect of Cow Depreciation on the Cost of Producing Milk

$$\text{Depreciation cost per year in dollars} = \left\{ \frac{\text{Initial cost}}{\text{Years of service life}} \left( \frac{1}{\text{Years of service life}} \; \frac{\text{Death per } 100}{100} \right) \times \text{Salvage Value} \right\}$$

TABLE I

Effects of useful life, and initial cost of a cow, on depreciation cost per hundred pounds and per quart of milk at varying rates of yearly production.

| Useful life | Assumed Initial Value | Depreciation Cost per Year* | Depreciation cost per unit of milk, based on yearly yields of— | | | | | | | |
|---|---|---|---|---|---|---|---|---|---|---|
| | | | 7,000 lbs. | | 8,000 lbs. | | 9,000 lbs. | | 10,000 lbs. | |
| Years | | | 100 lbs. | quart | 100 lbs. | quart | 100 lbs. | quart | 100 lbs. | quart |
| | | | Effect of useful life | | | | | | | |
| 1 | $500 | $255.00 | $3.64 | $.081 | $3.19 | $.071 | $2.83 | $.063 | $2.55 | $.057 |
| 2 | 500 | 130.00 | 1.86 | .041 | 1.63 | .036 | 1.44 | .032 | 1.30 | .029 |
| 3 | 500 | 89.17 | 1.27 | .028 | 1.11 | .025 | .99 | .022 | .89 | .020 |
| 4 | 500 | 67.50 | .96 | .021 | .84 | .019 | .75 | .017 | .68 | .015 |
| 5 | 500 | 55.00 | .79 | .018 | .69 | .015 | .61 | .014 | .55 | .012 |
| | | | Effect of Initial Cost | | | | | | | |
| 3 | 250** | 5.83 | .08 | .002 | .07 | .002 | .06 | .001 | .06 | .001 |
| 3 | 350 | 39.17 | .56 | .012 | .49 | .011 | .44 | .010 | .39 | .009 |
| 3 | 450 | 72.50 | 1.04 | .023 | .91 | .020 | .81 | .018 | .73 | .016 |
| 3 | 550 | 105.83 | 1.51 | .034 | 1.32 | .029 | 1.18 | .026 | 1.06 | .024 |
| 3 | 650 | 139.17 | 1.99 | .044 | 1.74 | .039 | 1.55 | .034 | 1.39 | .031 |

*—Assumed salvage value of $250.00; yearly mortality assumed at 2 per cent.

**—When initial value and salvage value are equal, only mortality losses enter into depreciation.

# GOSSIP FROM OLD GUERNSEY ISLAND

## Queen's Cup Winners

By Basil C. de Guerin

Lest rumor should have reached the U. S. A. since mailing the Notes dealing with the outbreaks of foot-and-mouth disease on Guernsey, let it be said that there has since been a further scare of its return, which fortunately proved to be unfounded.

On August 25, restrictions as before were again imposed, when three pigs on a farm at St. Sampsons were suspect, although no cattle were involved. For a few days suspense hung in the air, then came the reassuring news that it was a false alarm, the symptoms of white spots around the animals' snouts being due to feeding parsnip tops to which they were apparently allergic.

Following this news, the English Ministry of Agriculture removed the embargo on the landing of animals, hay and straw, from the Channel Islands which had thus been in force from May 5 to September 1.

Unfortunately, the joy at relief from this disease is tempered by losses through another, though these have been numerically less. There have been three cases of anthrax, in one of which one farmer lost two cows out of a herd of three, and in the other two cases, one cow and one heifer died.

As a result of the removal of restrictions it has been possible to hold the shows for the Queen's Cups, this being the first year in which Her Majesty Queen Elizabeth II has presented these to the Channel Islands. In addition, on Guernsey, the R. G. A. and H. Society also held the competition for the Peer Challenge Cup.

A large number of farmers turned out to see the exhibits at Saumarez Park on September 3 for the Guernsey competitions for the Queen's Cups, as this was the only opportunity they had this year of seeing what their neighbor's stock looked like. The quality of exhibits was generally high, entries numbering five bulls and 15 cows for the respective cups, and six groups of four progeny of bulls entered for the Challenge Cup given by the late Frank Sherman Peer, Ithaca, N. Y. This was the first time any of these competitions had been held so late in the year, the usual date being in July.

*Presentation of Queen's Cups, Guernsey 1952. Large trophy is "Peer" Cup. L. to R.: H. E. the Lieut-Governor of Guernsey, Sir Philip Neame, V. C.; Jurat Ernest de Garis, O. B. E., Sir Victor G. Carey, President R. G. A. and H. Society.*

Awards were presented to the owners of the winning animals by His Excellency the Lieut.-Governor of Guernsey, Lieut-General Sir Philip Neame, V. C., who is, of course, the local representative of Her Majesty the Queen.

Winners were: 1, Queen's Cup for Bulls, Columbus of Maple Lodge, owned by E. C. Dorey; 2, Queen's Cup for Bulls, Fancy's Governor of New Volante, owned by N. J. Robert. Reserves were: Evandale Nobleman, owner H. J. Camp, and Pitronnerie Nimbus, owner T. Camp.

Queen's Cup for Cows: Honoria's July Snowflake, owned by A. D. Le Patourel; reserve, Lady Chancellor's Nelly of Houge Fouque, owner, J. M. Le Page.

Mr. Le Patourel added once again to his laurels by also winning the "Peer" Challenge Cup, this time with the progeny of Honoria's May Slogan, reserve being the progeny of E. D. Falla's bull, Hope's Leader.

It is interesting to note that Mr. LePatourel has now won two King's Cups and one Queen's Cup since the war, and his family have won these trophies under seven British Sovereigns commencing in Queen Victoria's reign. In the Peer Cup competition, the same family have won on 16 of the 33 times it has been competed for. Only Jurat Ernest de Garis, O. B. E., has won this Cup on more than one occasion, but to offset this he has won three times with different collections of progeny from the same bull. These must be two unique records in the history of breeding Guernseys.

On the day following, September 4, a large number of judges, officials and friends of the R. G. A. and H. Society crossed over to Sark for the competitions for the Queen's Cups given to that Island's Agricultural Show.

Unfortunately, these were the only classes for cattle as it had not been

*Beauty's Star of New Stores. Winner Queen's Cup for Cows. Sark 1952.*

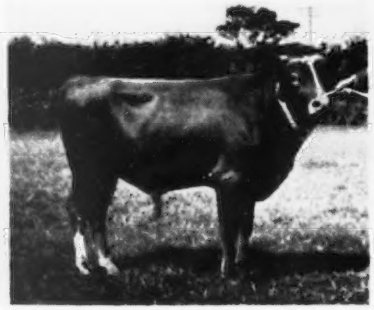

*Le Hamel Rex. Winner Queen's Cup for Bulls. Sark 1952, owned by Cmdr. W. A. J. Campbell, R. N.*

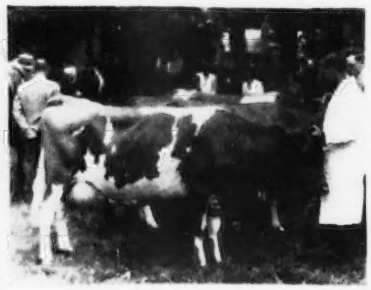

*Honoria's July Snowflake. Winner Queen's Cup for Cows. Guernsey 1952, for A. D. Le Patourel.*

possible to organize the annual show due to restrictions. There were, however, some good animals to be seen among the three bulls and 18 cows entered.

Winners were: Queen's Cup for bulls, Le Hamel Rex, owned by Commander W. A. J. Campbell, R. N.; reserve, Island Laddie of Stock's Hotel, owned by A. G. Falla. Queen's Cup for cows: Beauty's Star of New Stores, owned by E. C. Perree; reserve, Minota of Le Fort, owned by E. Mitchell.

A week later, in very stormy weather, the corresponding show of the Royal Alderney Agricultural Society was held when three bulls and 15 cows were examined by the judges who had crossed from Guernsey.

*Columbus of Maple Lodge. Winner of Queen's Cup for Bulls. Guernsey 1952.*

Here the results were as follows: Queen's Cup for bulls, Jock of Verdun Farm, owned by W. J. B. Shade; reserve, Hope's Renown, owned by E. J. Burland. Queen's Cup for cows, Cambrette's Patricia, II, owned by N. B. R. Le Cocq; reserve, Betty II of Bel Air, owned by W. J. B. Shade.

So ends the important but much curtailed show season for the Guernsey breed here this year. The indecision as to whether there would be any exhibitions of cattle or not this year, which was unavoidable due to restrictions on the movement of all animals, has perhaps prevented some owners from entering, but on the whole what stock was seen was of good quality and of a representative standard.

As these notes are concluded comes the news that Guernsey is to lose the services of J. M. Willcock, who has been the appreciated local Agricultural Advisory Officer during the past two years. He is to be succeeded by R. E. Blake, D. F. C., B. Sc., N. D. D.

## Telfer to California

ARTHUR W. TELFER has accepted an appointment by the California Guernsey Cattle Club as secretary of that association. Mr. Telfer has been working for The American Guernsey Cattle Club representing the Intermountain section. He takes the position left vacant by the resignation of Michael Freedman. "Art," as he is

*A. W. Telfer*

known from coast to coast, is well qualified to handle both breeding and GOLDEN GUERNSEY milk sales in his new position. He has been actively connected with Guernseys since 1931 when he was made secretary of the Indiana G. B. A.

Mr. Telfer is one of the best promoters of the breed and many new herds have been started and thousands of quarts of GOLDEN GUERNSEY milk added to the market because of his efforts. He has occupied many positions both in state and national work primarily because he has been a promoter. When it was necessary to boost the work he has been called upon in that capacity.

Mr. Telfer will be missed from the Intermountain states. He will take over the secretaryship on February 1, and his office will be at Sacramento.

## Chat . . .

Mr. and Mrs. Arion Erekson of Murray, Utah, were in Seattle, Wash., early in December where Arion attended meetings of the National Federation of Farm Bureau Members as a Utah delegate. Arion also serves on the board of the Utah G. B. A.

The AlRoy Gilmans of Pleasant Grove, Utah, do things together, even to going to the hospital. Both were patients at the same time in an American Fork hospital in November, although both are quite well now. Al-Roy was watching his diet very carefully when he attended the annual meeting of the Utah G. B. A., keeping an ulcer under control.

Arthur West, Slippery Rock, Pa., has purchased the Henry Rodgers farm at Slippery Rock, from Mrs. Henry Rodgers. Mr. West also bought the 31 head of Guernseys that were on the farm and will continue with Guernseys and expects to expand the herd. Clifford Marvin, who was manager, will continue on for Mr. West.

Roberts Dairy, Omaha, Neb., was the heaviest buyer at the All-American Sale at Des Moines. That they selected wisely was demonstrated when the herd was recently classified. Of the six head bought, one was Excellent, three were Very Good and two were Desirable. All of the Roberts' fieldmen attended the classification. Neal Crary, the new farm manager, did an excellent job in presenting the herd.

## Michael Freedman Resigns

MICHAEL FREEDMAN, who was appointed in October of 1951, to fill the vacancy in the California Guernsey Cattle Club caused by Frank Loughary being ordered to active service, has resigned. "Mike" has been working hard in the California territory and has accomplished considerable over the year and a half in which he has been connected with the association. He went to California from Connecticut where he did an outstanding job with the State Association.

"Mike" has purchased the Apple Valley Dairy in Apple Valley, Calif. Apple Valley is a new development and he is planning on expanding in the dairy business along with the development. His many friends wish him the best of luck.

*Michael Freedman*

# JUDGING PICTORIAL • *1953 Contest*

## *How would you judge these Guernsey Cows?* ▶

CLASS IV. of the Judging Contest, by pictures, is presented in this issue. The contest began in the December 15 Journal and will end in the issue of February 15. There are five classes to be judged—one class of two-year-olds, one class of three-year-olds, one class of four-year-olds, and two classes of aged cows. There is a Senior and Junior division. Dean H. H. Kildee will judge the contest.

Prizes of merchandise valued at over $200 will be awarded by The American Guernsey Cattle Club and Golden Guernsey, Inc. The first three prizes in each division will be awarded at the Annual Meeting of The American Guernsey Cattle Club on May 20, Cleveland, Ohio.

### Contest Rules

1. Use this blank or make a similar one, giving name, age, address and placings on each class.
2. Do not send in entry blank until all five classes are placed.
3. Keep a copy of your placings as no entries are returned.
4. The contest will be open to everyone except The American Guernsey Cattle Club and Golden Guernsey, Inc., employees.
5. Senior Division—Open to all 18 years or over.
6. Junior Division—Open to those under 18 years on March 15, 1953.
7. All entries must be mailed on or before March 15, 1953.
8. Be sure to specify your age. If on March 15, 1953, you are under 18 years of age, you will compete in the Junior Division. If no age is given you will be entered in the Senior Division.

### GUERNSEY JUDGING CONTEST ENTRY BLANK

*Open to Juniors and Seniors*

| | 1ST | 2ND | 3RD | 4TH |
|---|---|---|---|---|
| Class 1—2-year-olds (December 15 Journal) | | | | |
| Class 2—3-year-olds (January 1 Journal) | | | | |
| Class 3—4-year-olds (January 15 Journal) | | | | |
| Class 4—Aged (February 1 Journal) | | | | |
| Class 5—Aged (February 15 Journal) | | | | |

Name..... Address.....

Age:

Junior Division..... (*If under 18 years on March 15, 1953*)

Senior Division..... (*Over 18 years on March 15, 1953*)

Fill out the 5 classes and mail on or before March 15, 1953.
Do not send in entry blank until all classes are placed.
Mail to GUERNSEY BREEDERS' JOURNAL, Peterborough, New Hampshire.

# Class IV — Aged Cows

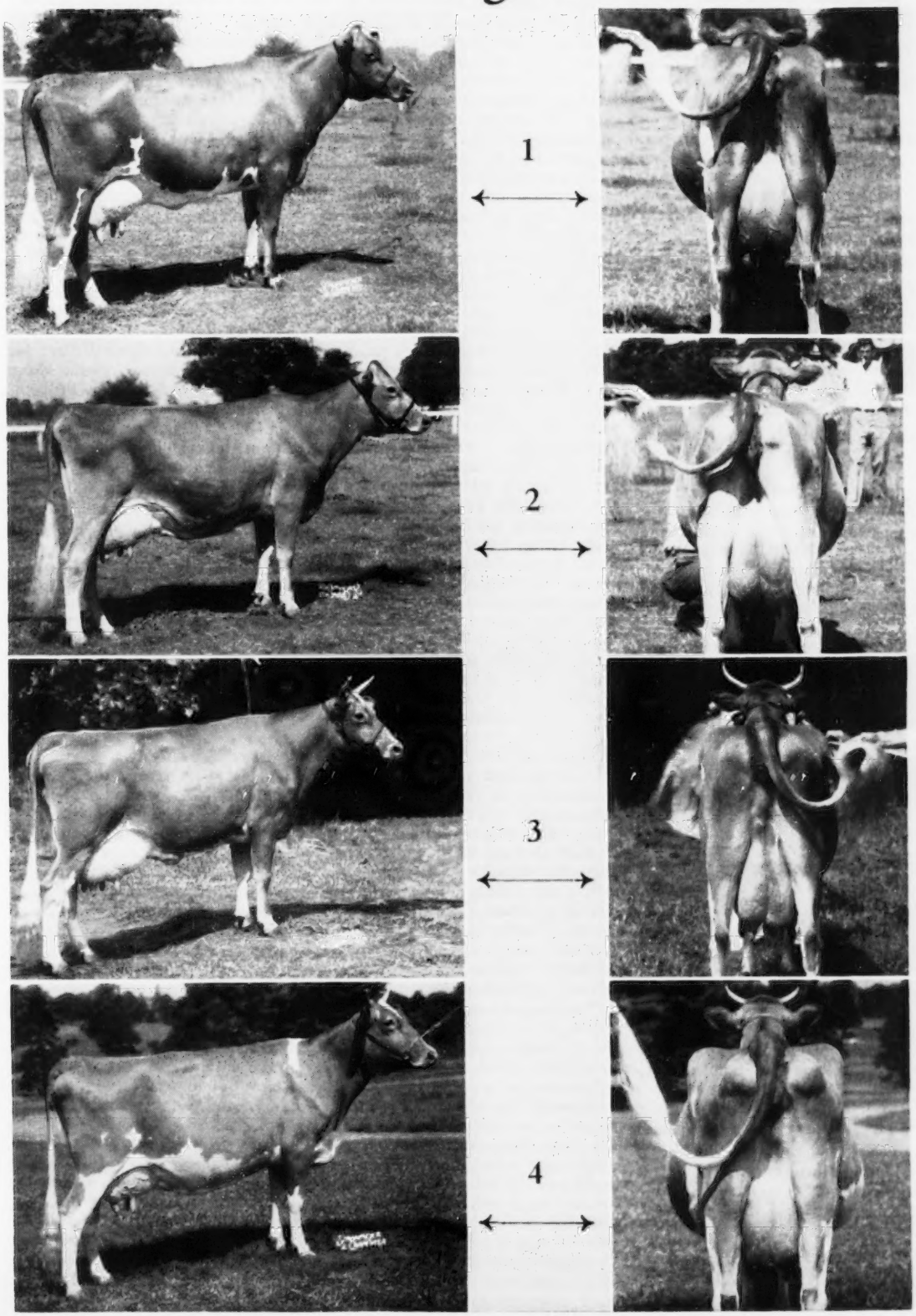

## Utah Annual Meeting

By A. W. Telfer

Utah breed associations meet in conjunction with the annual meeting of the state's American Dairy Association. On November 29, the Utah G. B. A. met in Salt Lake City, with president Albert Dimond, West Jordan, opening the meeting. It later developed that he also closed the meeting, being elected president for the third term with unanimous voting and enthusiasm. Utah has done a great job the past two years through the work of its directors and able president and officers. The appreciation of the members present was shown in the third term offered their president, with a further unanimous vote to place all their officers and board members back in again. Dwyth M. Daines of Logan is vice-president and serves again as chairman of the state sale committee for 1953.

Heart warming appreciation was accorded the national field representative, A. W. Telfer, and the co-operation of the Salt Lake City office of The American Guernsey Cattle Club. Mr. Telfer led a good discussion on Golden Guernsey milk sales in Utah. A result of this was the voting of $250 from the state funds to put into a Golden Guernsey contest with Cloverleaf Dairy in Salt Lake City, with an extra allowance for Cache Meadow Dairy in Logan. A milk committee was also appointed to assist with plans to promote Golden Guernsey sales, with James Bevan, Salt Lake City; Arion Erekson, Murray; Dwyth M. Daines, Logan, and Albert Dimond, West Jordan, named.

Continuing with his office of secretary-treasurer is Ralph Chadwick of Ogden who reported over $2,000 in the Club treasury, this representing a peak for the state "kitty." Only one new director was named to fill a resignation, Clifford Smout of Ogden. Others on the board are: Arion Erekson, Murray; Storm McDonald, Heber, and AlRoy Gilman, Pleasant Grove.

The board has met regularly throughout the year, even during the time of snow and icy roads. Beginning this year, board members will receive some expense money from the association. AlRoy Gilman presented a comprehensive report on the negotiations of those dairymen whose cattle have been greatly and adversely affected by the fluorine situation as a result of proximity to the copper plants of the state. This is presenting a serious situation for the dairymen around Salt Lake City. Albert Dimond also gave a detailed report on the activities of the association.

## Western New York Annual Meeting

By John A. Sims

The 33rd annual meeting of the Western New York G. B. A. was held on November 29 in Jamestown, N. Y. Following the luncheon, president Edgar Chapman turned the job of presiding over the meeting to Dr. James M. Carr, vice-president. R. W. Cramer, Chautauqua County Agricultural Agent, introduced the speaker, Dan Lincoln, prominent civic leader of Jamestown. Mr. Lincoln, among his many other interests, has made a close study of the United Nations organization. He spoke to the group on this subject in a most interesting fashion, bringing out particularly some of the less publicized phases of the organization's work, such as the World Health Organization, etc.

Following Mr. Lincoln's stimulating talk, recognition in the form of special awards was given to Guernsey 4-H Club members in the area for their 1952 achievements. Those recognized included: Robert Ames, grand champion Guernsey 4-H showman and exhibitor of the grand champion 4-H Guernsey at the Chautauqua County Fair; Edwin Lamson, exhibitor of reserve grand champion 4-H Guernsey at the Chautauqua County Fair; Denton Willard, exhibitor of grand champion 4-H Guernsey at the Cattaraugus County Fair, and Teddy Beckman, grand champion Guernsey 4-H showman and exhibitor of the reserve grand champion 4-H Guernsey at the Cattaraugus County Fair.

Comments by state fieldmen M. B. Abbott and John A. Sims, and by national fieldman Joseph Pendergast, presented a review of the various phases of the milk and breed programs. These comments were followed by the introduction of Chautauqua County Assistant Agricultural Agent, Glenn Cline, and Cattaraugus County Assistant Agricultural Agent, William Finch whose remarks included mention of the herd analysis service now available to breeders through the college extension department.

The secretary and treasurer reports, followed by reports of committees, showed a successful and well-balanced program of activities for 1952. Charles Rogers' report as chairman of the Sale Committee was of particular interest. His review of 1952 sales indicated that the sixth Western New York Sale would show the highest average of any in the country for sales conducted on the same basis with consignments only from the surrounding area within the state. He also presented a most interesting analysis of the 1952 sale and the preceding sales in the series to date. From a promotion standpoint, the noteworthy achievements of many of the animals purchased in the Western New York Sales, is fully as important as the prices received, and augurs well for the future success of this annual event.

The following slate of officers and directors was presented by the nominating committee and unanimously elected: President, Edgar Chapman, Conewango Valley; vice-president, Dr. James M. Carr, Little Valley; secretary-treasurer, Raymond Hewes, Mayville. Directors, Charles Barker, Forestville, and John Cheney, Bemus Point.

The following committees were appointed by the President: Sale Committee, Charles F. Rogers, Randolph, chairman, Dr. James M. Carr, Little Valley, and Philip Allnatt, Cherry Creek. Junior Project Committee, C. W. Ryder, Fredonia, chairman, and Milton Wehust, Little Valley. Membership Committee, Nellie Rogers, Randolph, and Porter Pepperdine, Cattaraugus, from Cattaraugus County, and C. C. Clements, Dewittville, and Richard Lind, Jr., Sinclairville, from Chautauqua County.

## Chester County, Pa., Meeting

By Wm. H. Juzi

The 27th annual meeting of the Chester County G. B. A. was held at the Mansion House, West Chester, Pa., the evening of December 11. Some 125 members attended and enjoyed a delicious turkey dinner. President Donnell Marshall conducted the meeting in his masterful fashion.

Bayard Samworth read the minutes of the last annual meeting and also gave the Secretary's report, while Douglas Gilpin gave the Treasurer's report. The Association has a full program every year and the chairman of each of the committees gave a splendid report. Frank LePatourel, chairman of the FFA Calf Award Committee called on Mr. Knauer, instructor at the Unionville Vocational School, who was in charge of the program under which Robert I. Sharpless won the county award for having the most outstanding project. James Dodds gave a report on the farm tour, which was participated in by some 50 members and their families.

Harold Pyle, chairman of the 4-H Club Committee, introduced Elsie Dodds, one of the members, who gave a splendid report on the year's work of the Club. Eleven members participated in the district round-up, where Chester County won first out of 18 counties participating. Elsie very graciously did not mention her own name in the report, although she was the one who had the grand champion 4-H heifer. Kenneth Berry, chairman of the Parish Show committee, thanked Donnell

Marshall for his hospitality in being host to the Guernsey show, which was judged by John Lindsay.

A lively discussion followed from the floor in reference to the butterfat differential question in the Philadelphia market. Wm. H. Juzi was called on to answer many questions, and at the conclusion it was voted to appoint a committee to study all angles of the question and, if possible, coordinate the thinking of the State Association with that of Inter-state officials. The new president elected at the meeting, Willard Walton, appointed Frank LePatourel as chairman of the committee, and Henry Child, Dr. E. A. Webb, Chester Cullen and Robert Prange as members.

Other officers elected by the Association for the year were: Miller Long, vice-president: Douglas Gilpin, treasurer, and Bayard Samworth, secretary. Directors elected were: James Dodds, Kenneth Berry and Wayne Wrigley.

Frank LePatourel then paid tribute to Norman Chandler, one of the charter members of the Association who had died during the year.

J. W. McCoy, a member of the Executive Committee of The American Guernsey Cattle Club, gave a brief report on the activities of the Club and mentioned that registrations were about 16 per cent ahead of last year.

J. Frank Johnson, Director of Milk Marketing, Golden Guernsey, Inc., gave a splendid address. He discussed the various problems in pricing from different sections of the country, and told of the promotional ideas constantly coming from the National Association to help in boosting GOLDEN GUERNSEY sales.

## Lancaster County, Pa., Annual Meeting

BY WM. H. JUZI

LANCASTER County, Pa., Guernsey breeders departed from the long established custom of having their annual meeting in connection with the All-Breed day in February in order to give more time to the business of the Association. This year, for the first time, their annual meeting was held at the Association's Sales Pavilion on December 10. Leo Schof served a delicious supper to the fifty present.

Harry S. Mumma, president of the Association, called the meeting to order and Forest Preston, II, read the minutes of the last meeting and gave the Treasurer's report. Raymond Witmer, Chairman of the Tour Committee, reported on the tour made last April, and Raymond Rohrer, Chairman of the Field Day Committee, thanked Harry Shenk for his splendid hospitality at the Annual Field Day last August. Hayes Hastings gave a splendid report on 4-H Club activities, stating that the Association had 28 active members. John Graybill, Chairman of the DHIA Committee, reported that seven Guernsey herds in the county averaged over 400 lbs. of fat this year. David Breckbill had the highest herd, 15.91 cows averaging 10019 lbs. of milk and 481 lbs. of fat.

A minute of silence was observed in memory of three long time members of the Association who had passed away during the year. They were Roy Ferguson, John Breneman, and H. H. Snavely.

Three new directors were elected, Lewis Shoemaker, Jr., Snavely Garber, and Hayes Hastings.

Al MacKay, regional representative of The American Guernsey Cattle Club, gave a few short remarks about planning ahead and promotion. Henry T. Child, visitor from Chester County, made a report on the Show held at Lancaster last year and mentioned some of the plans the Committee now has for 4-H and FFA participation at the Lancaster Show.

William H. Juzi gave the main address of the evening, summarizing the year's activities of the State Association progress made during the last 12 months and plans made for the future.

To close the meeting, the colored movie, "GOLDEN OASIS," was shown.

## Idaho Annual Meeting

BY A. W. TELFER

THE Hotel Boise in Boise, Idaho, was the headquarters for the 29th annual meeting of the Idaho Dairymen's Association, Inc., on December 11 and 12. As is customary, all breed associations in the state also held their meetings during this time. President Leon Fairbanks called the Idaho G. B. A. to order, with around 40 members present the morning of December 11.

Reports on the county activities were outstanding. Many of these meetings play to "standing room only" throughout the state, and in view of this fact it was a little surprising that more were not in attendance at the state meeting. Probably few other states present county meetings more uniformly popular with Guernsey breeders than does Idaho. In line with last year's decision, the association again voted not to hold a state sale because of fluctuating market conditions. However, they will continue their work and promotion with FFA and 4-H Club groups for the coming year, as well as state advertising in the Guernsey Breeders' Journal. The national field representative, Arthur W. Telfer, was present, and a financial report showed the association to be in good condition.

After an all breeds luncheon, the meeting reopened with a panel on subjects of general interest to dairymen, with Herman Hilficker, moderator. On the panel were Charles Pritzl, Harold Steele, Joe Pritzl, Robert S. Davis, and Walter Matthiesen. The Frank Golden Memorial Trophy was presented to Charles Pritzl of New Plymouth for the highest two-time milking record on Baker View Bellamy that finished with 14259 lbs. of milk and 714 lbs. of fat, 6yrs, 305C. To the Pritzls also went the large silver Guernsey jug presented for the three best females bred and shown by exhibitor at the Western Idaho State Fair.

New officers for the coming year were elected: J. Kelly Luce, Nampa, president; John W. Fosnot, Caldwell, vice-president, and the many times reelected and capable secretary-treasurer, Harold Steele, Gooding. Directors include Carl Harder, Buhl; Joe Pritzl, Payette, and Ernest Escott, Shelley.

## Forsyth G. B. A. Meeting

BY J. MCK. JETER

EACH year, Forsyth County Guernsey breeders have one of the most active organizations in North Carolina. Their membership comprises approximately one-third of the North Carolina G. B. A. Their program of work for the past few years has been the most active of any county organization in the State.

The directors and their wives met on December 11 for a social occasion. This meeting was without one of the leaders and founders of this group — Josh Quinn. Of course, this affected the spirit. The assistant County Agent, F. H. Harmon, in his remarks, paid tribute to the active part that Josh Quinn took in youth work.

After a short business session, with President Albert Voss presiding, and a report from C. R. Pfaff, secretary and treasurer, brief remarks were made by J. McK. Jeter, field representative; T. F. Cooley, manager of Klondike Farm; Jim Graham, director of Dixie Livestock Fair; Leon Kimbell, representing Southern Dairies, Winston-Salem, and F. H. Harmon, assistant County Agent, Forsyth County.

## Applicants for Membership

THE following Guernsey breeders have applied for membership in The American Guernsey Cattle Club:

NEW YORK: Richard P. Outhouse, Canandaigua, recommended by John B. Merryman.

NORTH CAROLINA: R. D. Shore, Jr., Winston-Salem, recommended by T. Holt Haywood.

OHIO: Charles P. Adkins, Coldwater, recommended by Carl Forkamp.

## Maine Regional Meetings

By Joseph Pendergast

Three of Maine's four regional Guernsey Breeders' Association held meetings the week of November 17. At each meeting, Don Watson, Assistant Editor of the New England Homestead, was the principal speaker. Mr. Watson gave an interesting talk on his recent trip to Europe where, with other Agricultural Editors, he traveled through France, Italy, Austria and Germany. Others who appeared on the program were John Wheeler of the Guernsey Breeders' Journal and Joseph Pendergast, field representative of The American Guernsey Cattle Club.

### Western

The Western Maine G. B. A. annual meeting was held at West Farmington, on November 11 with approximately 40 persons in attendance. A committee, consisting of Orlando Small, John Pillsbury, and Harvey Gilbert, was appointed to see what could be done to purchase Guernsey calves for 4-H boys and girls who are interested. It was felt that the organization should devote more time and effort to helping young people get started in the breed. Plans were discussed for a tour to several farms in the area.

Officers elected for 1953 were: Damon Hoar, president; Francis Folsom, vice-president, and Mrs. Edith McCleery, secretary-treasurer.

At the close of the meeting refreshments were served and enjoyed by all.

### Eastern

The Grange Hall, located on Ohio Street, north of the city of Bangor, Maine, has a wonderful reputation for serving fine turkey dinners. Guernsey breeders in the area always make it a popular place for members of the Eastern Maine G. B. A. to meet. This year nearly 50 breeders and friends attended the annual meeting of the Association on November 12.

Following the report of Guy Brown, secretary-treasurer, those present felt the Association had experienced another successful year.

President Horace Bent called on the chairmen of special projects committees to report. Gordon Andrews, chairman of the Parish Show Committee, reported that the show held on the Dover-Foxcroft Fairgrounds was a success. Clifford Smith, chairman of the Sales Committee, stated that the association did not hold its annual sale, but members thought favorably of holding a sale in Aroostook County in 1953. A committee consisting of Bert Blanchard, East Corinth; Carlton Pickard, Bangor; and Marshall Merry, Sherman Mills, with Cliff Smith ex-officio member, was named to handle the responsibilities of the sale. Bert Blanchard was appointed to represent the association on the state sale selection committee. The Association will hold its annual parish show in June.

Officers and directors elected for 1953 were: President, Gordon Andrews, Dover-Foxcroft; vice-president, Dr. Edward Sadler, Ellsworth; secretary-treasurer, Guy Brown, Bangor; with Norman Hesketh, Dover-Foxcroft, Marshall Merry, Sherman Mills, and Bert Blanchard, East Corinth, directors.

### Southern

An active group of Guernsey breeders that make up the Southern Maine G. B. A. met in Lewiston on November 13. Malcolm Roberts, president, extended a welcome to the membership, and gave an outline of the activities sponsored the past year. He thanked the members who helped sponsor the State Show and also thanked the breeders in the area for assisting with arrangements for the state herd at the Eastern States Exposition.

The Association voted to hold a Parish Show early in June of 1953. Other projects discussed at the meeting were a type judging conference for the area, the State Guernsey Show, and the Eastern States Exposition.

Officers elected for 1953 were: President, George H. Millay, Richmond; vice-president, Harland Kenison, Farmington; secretary-treasurer, Bill Morse, Turner; with R. E. Foster, Augusta, Clement Smith, Monmouth, and John Corning, Kennebunkport, directors.

## House-warming Party for Mr. and Mrs. Fred Rudat, Jr.

By H. B. Howell

Two hundred persons attended a party recently in Brownsmead, Ore., for Mr. and Mrs. Fred Rudat, Jr., married a few months ago and who have just moved into their new home. Hosts and hostesses were Priscilla and Philip Donaldson, Mr. and Mrs. Ernest Michelson, Mr. and Mrs. Joel Sarkie, Mr. and Mrs. Richard Sorensen, Mr. and Mrs. Henry Lumijarvi, Mr. and Mrs. Edwin Ikaheimo, Mr. and Mrs. Hugo Henrys, Mr. and Mrs. Elmer Johnson, Mr. and Mrs. Arthur (Buster) Hansen, Mr. and Mrs. Ernest Barendse and Buddy Johnson.

Richard Sorensen, as master of ceremonies, gave the introduction speech. He brought out the fact that Fred Rudat, with his father, Fred Rudat, Sr., owns and operates the Cla-ore Dairy Farm that is known in almost every state of the union for the quality of their purebred dairy cattle. He also stated that Mr. Rudat was president of the Oregon State G. B. A., a member of the State Inter-breed official testing association, a past president of the Clatsop County G. B. A., and for several years outstanding among 4-H club leaders in the county.

Following this, gifts from the many friends of the couple were presented.

*Officers and directors of the Western Maine G. B. A. L. to R.: Francis Folsom, vice-pres.; Edith McCleery, Sec.-Treas.; Damon Hoar, Pres.; C. Henry Holman, director. Back row: Robert L. McCleery, Orlando Small, John Pillsbury, Harvey Gilbert and William Stanger, directors.*

*Eastern Maine G. B. A. Officers and Directors: Front row: L. to R.: Gordon Andrews, Pres.; Horace Bent; Guy Brown, Sec.-Treas. Back row: L. to R. Joseph Pendergast, Norman Hesketh, Bert Blanchard and Marshall Merry.*

## Kansas Field Days

By Tim C. Main

Five successful field days were held in Kansas in 1952 with a total attendance of nearly 1,000 people. The field days were sponsored by the State Association with Roy Neher acting as chairman. Ralph Bonewitz, Extension Dairyman and Dr. Franklin Eldridge, of Kansas State College, attended all the meetings and acted as official judges.

### Northeast District

Approximately 225 people attended the field day at the Lambert and Dickerson "Sunrise Farm" on August 1. Harry Goetz, local County Agent, had charge of the day's activities. A brief discussion of the score card was held with Tim C. Main leading and Ralph Bonewitz pointing out the various parts. Mr. Bonewitz and Mr. Main placed the judging classes, and alternated on giving reasons.

The noon lunch which was provided by Mr. and Mrs. Perry Lambert, and Mr. and Mrs. Max Dickerson, consisted of hot dogs, baked beans, potato chips, pickles, ice cream, milk and coffee.

After a word of welcome from Mr. Lambert, and the introduction of the guests and groups present by Max Dickerson, the afternoon classes continued with aged cows, three-year-olds, yearlings, and two heifer calf classes.

The final part of the program was the presentation of awards furnished by the Lambert and Dickerson Farm. Winners in the 4-H individual contest were: 1, Lillie Smith, Highland; 2, Beryl Smith; 3, Clinton Bletscher, Nemaho Valley, and 4, John Cander, Humbolt, Neb. The FFA individuals were as follows: 1, Lloyd Keim, Sabetha; 2, Vernon Lewis, Highland; 3, Richard Folscke, Troy, and 4, Connie Clarry, Highland.

### Southeast District

The Clarence (Doc) Raymond Farm, Fredonia, acted as host for the Southeast District Field Day on October 6, and 175 people turned out for the activities. Clarence had prepared name cards, giving the names and production records of the milking string. He also had a group of the milking daughters of herd sire, Glencliff Baron. Shortly after the field day "Baron" was sold to the Artificial Breeding Stud at Manhattan for $1,000.

County Agent Bob Nattleman was in charge of the day's activities. Following registration, a discussion of the score card was given by Tim C. Main. The various classes were placed by Ralph Bonewitz and Dr. Eldridge, and they alternated in giving reasons. During the morning, classes were judged on dairy character, feet and legs and udder. Dr. Eldridge gave an interesting discussion on "The Prospects for Dairying in Southeast Kansas."

After lunch, Clarence Raymond gave a short address of welcome and introduced his family. Mr. Nattleman introduced the visitors and groups. The afternoon classes included aged cows, two-year-olds, yearlings, calves, and a production class based on their two-year-old records. This opened the door for an interesting discussion on milk testing by Mr. Bonewitz. Following the judging, Mr. Nattleman showed the group how to clip and groom an animal for the show.

The day's activities were concluded by the presentation of awards as follows: Juniors (under 21), 1, Oliver Becker, Altoona FFA; 2, Bob Miller, Altoona FFA; 3, Morris Wiltse, Altoona FFA; 4, Billy Boiscourt, Fredonia FFA; and 5, Earl Patterson, Neodesha FFA; Adults: 1, Roy Neher, Oswego; 2, Ross Fisher, Altoona,(FFA Advisor); 3, Ed Stilting, Elk City, 4, W. H. Schoaf, Altoona, and 5, Clarence Romaine, Oswego.

### Central District

Eighty-five breeders and friends, all adults, attended the Central District Field Day at the Joe M. Graber "Braden Farm" at Hutchinson on October 7. The program started with a discussion of the score card by Tim C. Main and points to be considered in judging. Ralph Bonewitz and Dr. Eldridge placed the classes and gave the reasons.

Lunch was provided by Joe Graber and his Golden Guernsey producers including W. W. Graber, LaVerne Krchbiel, Art Schrag, and Herman Schrag all of Pretty Prairie.

After lunch, classes of aged cows, three-year-olds, two-year-olds, yearlings and heifers were judged. An interesting demonstration was given on various means of throwing a dairy animal and how to trim its feet by Dr. Watson, Veterinarian from Kingman.

After the judging cards were all checked, the winners were announced as follows: 1, W. H. Bertholf, Wichita (President of State Association); 2, C. J. Graber, Newton, (secretary-treasurer of State Association); 3, Bob Hersh-

*Dexter Weir and his heifer calf that carries approximately 70 per cent of the blood of King of the May. Dr. Eldridge is at the mike.*

*Eight daughters of Quail Roost King Beau's Maxim, herd sire at the W. O. Boehle farm.*

*Part of the large crowd at the Dexter Weir farm.*

*Three class leaders in the W. O. Boehle herd, headed by Springdale's Faithful, followed by Boehle's Prince's Fanny, and Boehle's Queen's Patience.*

berger, Newton; 4, Fred Strickler, Hutchinson, and 5, Dale Crosley, Pratt.

NORTHWEST DISTRICT

A crowd of over 300 gathered at the Dexter Weir Farm, Clay Center, for the Northwest District Field Day on October 8. Over half of the group were FFA students, some coming from 90 miles away. Jim Carnahan, a local Ayrshire breeder, was in charge of the program and did a fine job in keeping the activities moving.

After a discussion of the score card, several classes were judged on dairy character, feet and legs, and udders. Dexter Weir brought out his prize heifer calf which, according to Mr. Weir, carries 70 per cent of the blood of Imp. King of the May. As the calf was being displayed, Dr. Eldridge spoke briefly on the value of a good breeding program and the importance of keeping registration papers up-to-date and accurate.

The Lincoln Creek Extension Unit prepared and served the noon meal. In the afternoon the judging was continued and the following winners were announced: Adults, 1, Elvin Reedy, Hanover; 2, Elmo Bloom, Idana; 3, Foster Shirley, Clay Center; 4, Mrs. Wayne Sutton, Manchester; and 5, Lon Slama, Morrowville; Juniors, 1, Donald Herpick, Herrington; and 2, Terry Turner, Waterville.

KAW VALLEY DISTRICT

W. O. Boehle, Lawrence, had some exceptionally nice classes to present to the group at the Kaw Valley Field Day on October 9. Mr. Boehle and his son Gerald take great pride in each of their animals and practically keep them in show ring condition at all times.

The program was opened with a demonstration on classification by Tim C. Main. Two animals were brought before the group that were classified this Spring and the break-down was explained.

Three classes of animals were judged on dairy character, feet and legs, and udder, with Ralph Bonewitz and Dr. Eldridge making the placings.

In the afternoon three classes, including aged cows, three-year-olds, and yearling were judged. Mr. Boehle then brought out two special groups. The first group included eight milking daughters of their senior herd sire, Quail Roost King Beau's Maxim. All had been classified, and all had very good production records. Although "Maxim" is 11-years-old, he is now in heavy service in the herd. The second group included three animals, all class leaders. Lined up according to age, they included: Springdale's Faithful, 16616—944—10yrs—HIR—2x; Boehle's Princess Fanny, 12738—746—Jr3—HIR—2x, 15765—919—Sr4—HIR—2x, and Boehle's Queen's Patience, 13364—806—Sr4—HIR—2x. It is rather unusual to find three class leaders in a small herd of approximately 30 milking females.

When the judging results were completed, the following winners were announced: Adults, 1, A. E. Smith, Richland; 2, Arnold Hart, Richmond; 3, Ralph Batdorf, Wellsville; 4, Elmer Graham, Topeka; and 5, Albert Eichman, Lawrence; Juniors, 1, William Heglman, Lawrence; 2, Calvin Weeks, Lawrence; 3, James Poole, Wellsville; 4, Richard Gantz, Williamstown; and 5, Ronald Johnson, Lawrence.

## West Virginia G. B. A. Meeting

BY A. M. MACKAY

WEST VIRGINIA Guernsey breeders met at Jackson's Mill, January 7, during the West Virginia Dairy Short Course. Rain and snow limited the attendance but much interest was shown by those present.

President, Dick Cronin, reported that in the past year three successful field days had been held. The Guernsey show at the West Virginia Dairy Show was supported, encouragement given to the 4-H program and a breed sale held in conjunction with the three other major dairy breeds.

Plans for the coming year were discussed, also the possibility of establishing a Guernsey herd at the University of West Virginia. The officers then appointed a committee to meet with the Dean and Staff of the Dairy Department of the University, having as their object the establishment of such a herd.

A pleasing feature of the program was the presentation of Meritorious production certificates to the owners of two cows having produced over 4000 pounds of butterfat. J. B. Maxwell, Clarksburg, received one on the cow, Sequel's Betty Fern, while the second was presented to E. M. Johnson on the production of Rycklaver Estelle.

The following officers were reelected: Dick Cronin, president, Paul Nay, secretary, John Davisson, vice-president. Directors, J. B. Maxwell, L. B. Crickenberger, E. L. Crickenberger, and C. G. Johnson.

A field day committee consisting of John Davisson, C. G. Johnson, E. L. Crickenberger and Dick Cronin was appointed to arrange for two field days, one in the Greenbrier section of the state and one in the northern area. A sales committee was also appointed of J. B. Maxwell, Paul Nay, E. L. Crickenberger and John Davisson, with B. M. Davisson and J. B. Maxwell to serve again on the show committee.

## Middle Tennessee G. B. A. Meeting

BY BALLARD K. BENNETT

TWENTY-SIX Guernsey breeders, farm managers and their wives met on December 10 at Mr. and Mrs. L. C. Langford's Hermitage View Farm, Hermitage, Tennessee. The herd was presented in a high stage of condition, and Bob Basse, manager, and Lester Jernigan, assistant manager, are to be congratulated on the condition of the cattle and barns. Both of these men are relatively new at Hermitage View. However, great strides have already been made. Outstanding among the cattle presented was Wilson's Birdie, now 10 years old. She has seven daughters in the herd, four of which are A. R. and average just under 600 lbs. of fat. This grand cow and her daughters were lined up in the barn, beginning with "Birdie" herself and followed by her daughters lined up according to age. Her last calf, a bull, was on the end of the string of daughters.

After viewing the herd, the senior sire, Fairlawn K. Senator, was led out with two of his daughters. A number of his younger daughters dropped at Hermitage View were penned so that they could be observed.

The group reassembled at Mr. Langford's restaurant in Bozeman Courts, Nashville, where a delicious buffet style dinner was enjoyed by all. A short talk by Lynn Copeland, Middle Tennessee Extension Dairyman, followed. Mr. Copeland predicted a bright future for dairying.

The group presented Mr. and Mrs. Bob Basse, manager of Hermitage View Farms, a silver serving tray. The presentation was made by Dr. Sam B. McFarland, president of the Tennessee G. B. A. He also presented Mrs. Langford with the book, "The Guernsey."

In the election of officers, Floyd Krauter, was unanimously elected president, with vice-president going to B. B. Dallas. The new secretary-treasurer is Mrs. L. C. Langford. The group adjourned after accepting Floyd Krauter's invitation to meet at Henslee Farms next spring.

## Tillamook County Meeting

BY ELMER J. MEADOWS

THE Guernsey Cattle Club of Tillamook County, Ore., arranged a potluck supper meeting to give recognition to every father and son dairy-farmer combination in the county. This was done to focus attention on the importance of promoting such partnerships. When a family spends a lifetime building a herd of dairy cattle,

it is encouraging to them and to the industry to know that the future will be taken care of by one or more of the sons to carry on with the father's planned program of breeding and farming.

Joe Beeler, president of the Club, opened the meeting by introducing the toastmaster, L. E. (Bing) Francis, vice-president of the First National Bank of Portland, Tillamook Branch. Mr. Francis called upon Howard Smith, County Extension Agent, to introduce everyone present. Neil E. Morse, Agricultural Representative of the First National Bank, presented the father or mother and son partnerships and briefly outlined their operations. It was a heart warming ceremony, and everyone was proud of the accomplishments of the partnerships and respect shown each partner whether senior or junior. All major breeds were represented.

Elmer J. Meadows, The American Guernsey Cattle Club fieldman, spoke briefly, emphasizing the great contribution registered cattle, cattle with known ancestors, have made to the various breeders present. He cited individual animals owned by the breeders which had given them the pride of ownership and inspiration for greater achievements. In most instances it was a great old cow which had been a big producer and had given her owner several offspring, outstanding for production, high classification rating, or show ring performance.

Ralph Beck, Oregon State College Extension Service, gave the address of the evening on the development of father and son or mother and son partnerships. He gave a very inspiring address.

The evening was concluded with a cow calling contest. No two were alike but it was felt that one call brought the cows home as good as another. Joe Beeler, club president, with his Swiss calls was considered the most amusing.

## Applicants for Membership

THE following Guernsey breeders have applied for membership in The American Guernsey Cattle Club:

ARKANSAS: Arkansas Tuberculosis Sanatorium, State Sanatorium, recommended by A. P. Kelley.

IDAHO: Domingo Asumendi and Sons, Nampa, recommended by Allen L. Reeb.

PENNSYLVANIA: Kruger Dairy Farms, Carlisle, recommended by W. G. Morrison.

VERMONT: B. W. and C. D. Stryker, East Corinth, recommended by Richard G. Harwood.

## Chat . . .

Charles J. Moore, Langmore Farm, Troy, N. Y., has solved one of his biggest problems for housing his heifers. He recently built a new shed type barn and yard that is proving to be very satisfactory.

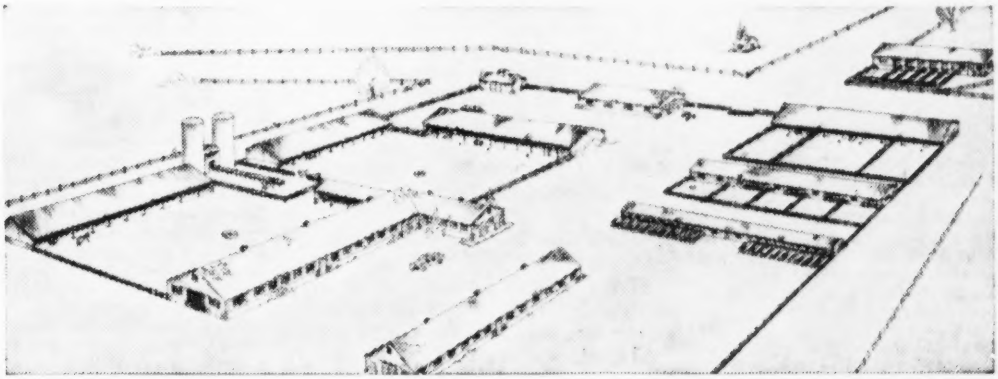

MISSOURI FARM NEWS

## University of Missouri New Foremost Dairy Farm

THIS is the farmstead layout plan of the University of Missouri new Foremost Dairy Farm about eight miles west of Columbia on Highway 40. These buildings will house the J. C. Penney Foremost Guernsey herd which Mr. Penney gave to the University a few months ago.

This set of buildings is located on a knoll 1,200 feet north of Highway 40. They cover an area of five to six acres and show up prominently from the highway. The land between the buildings and the highway will be maintained in improved permanent pasture to insure an unobstructed view of the farm layout from the highway.

The 12 barns shown above are about three-fourths completed and they will be finished about the first of January. Not shown in the drawing are four dwellings for the families caring for the farm and the herd. These houses are located just to the left and slightly to the front of the barns.

The above buildings were planned to house up to 300 head of dairy cattle including young stock. An effort was made to design the buildings and lots so that they would be efficient, attractive, functional, easy to keep clean, and yet not elaborate. It is hoped that each of the hundreds of visitors who will see the farm will find at least one idea they can use on their own farm whether they have 20 dairy cows or a larger number.

In the main, simple open-front buildings are used. Three open-front buildings have hay which is self-feeding stored to the ground. Each is 32 feet wide by 100 and 120 feet long. The loafing or loose run barn is 40 by 132 feet and is entirely open to the south. There are two calf barns, one 20 by 120 feet and the other 30 by 120 feet for the young stock. Each building has about half of the south side open for ventilation, and to give light and more sanitary conditions.

The bull barn is 20 by 90 feet and will house six bulls with space for feed storage. Outside pens will provide exercise lots and one-third of the south side of this building is open.

The machinery shed is 40 by 80 feet and has no inside post supports.

There is a test cow barn where the highest producing cows can be housed in stalls. This joins on to the building which is the milking room or milking parlor, milk room and office. This building also has an observation room where milking operations may be observed.

The milk parlor is of the elevated stall pipe line milker type. A pit is provided for each of the two milkers and each pit has two walk through stalls on each side.

## Eighth All-Michigan Guernsey Sale

By R. L Holden

As often as "Baldy" Cole finds enough substantial Guernseys for sale he puts together what is called an All-Michigan Sale as a vehicle for merchandising sound, registered Guernseys from herds that have them available and want to move them. The eighth such All-Michigan Sale was held at the Wolverine Sales Pavilion at Williamston on December 15. Fifty head brought a total of $12,590, an average of $251.80. The 47 females averaged $252.34, and the three bulls averaged $243.33. Twenty head brought from $300 to $400. There were 25 buyers. Charles C. Morrow, Cheboygan, spent $2,315 for eight head.

C. B. Smith was the auctioneer with C. B. Smith, Jr., and Glenn Casey in the ring. "Baldy" Cole was feeling fit as a fiddle and R. L. Holden read pedigrees.

Following is the sales list:

Glenn Bancroft, Flint, Mich.
Char-Bee Bold Noble's Baal (Bull) $120
Lloyd Buck, Freeland, Mich.
Lockshore Daughter 355
Blossom's Peggy Star 305
Rudolph and Walter Burke, Addison, Mich.
Cesor Mirthful Favor 170
Bert and Ruth Creitz, Vermontville, Mich.
Meadow Brook Jezabel 65
Meadow Brook Rita 110
Angela of Beech Hill 310
Bruce Fahrni, Clarksville, Mich.
Meadow Brook Rose Ellen 70
Fred Fahrni, Clarksville, Mich.
Romany Woods Faithful 2d 225
M. D. Fricke and Son, Stapleton, Ga.
Northmeade Helios' Daisy 180
Twin Orchard's Memory's Jewel 270
Twin Orchard's Memory's Opal 315
Fairholm Prince's Arabella 275
Watson Clara 275
Golden Dale Maxim Melinda 300
Harold and Rexine Glynn, Mason, Mich.
Meadow Brook Della 165
Meadow Brook Victory Rose 110
Watson Hilda 225
Heifer Calf 90
Edwin H. Goodman, Hemlock, Mich.
Heifer Calf 75
James Gustara, Hemlock, Mich.
Lone Creek Laddie's Peggy 310
C. Richard Hill, Niles, Mich.
Meadow Brook Theresa's Joy 375
Meadow Brook Gail Ann 350
Colby's El Victor (Bull) 350
Cesor Maxim Donalda 165
Rose King's Tranquility 360
John C. Hudson, Fowlerville, Mich.
Twin Orchard's Famous Fern 270
Lyle Hunsberger, Ionia, Mich.
Lockshore Ambler's Rhoda 280
R. F. Locke, Hickory Corners, Mich.
Peach Emolea of Orchard Crest 400
Charles C. Morrow, Cheboygan, Mich.
Meadow Brook Gladys 325
Langmeadow Tamy 260
Twin Orchards Golden Evelyn 270
Fairholm Count's Esther 330
Lockshore Jet 335
Sensation's Fortunate 165
Silver Hills Coronation Tilly 250
Rosemont P. Bath 380
Earl D. Perkins, Saline, Mich.
Meadow Brook Kate 275
Lucifer's Fairy Queen 195
Robert L. Petersen, Edmore, Mich.
Cesor Mirthful Donelda 305
H. G. and Viola Ray, Albion, Mich.
Lois of Beech Hill 300
C. B. Smith, Jr., Williamston, Mich.
Heifer Calf 40
Osbern Thurlow, Freeland, Mich.
Langmeadow Catherine 380
Lockshore C. Enchantress 2d 295
Mr. and Mrs. Herbert Walker, Horton, Mich.
Lockshore Nudine 215
Ralph Walker and Leigh Taylor, Springport, Mich.
Char-Bee Alluring Althea 215
Thomas Wenzel, Merrill, Mich.
Lily of Beech Hill 300
Wetter Brothers, Kawkawlin, Mich.
Meadow-Gold A. Bonnie Boy (Bull) 260
Dale Whitmore, Ithaca, Mich.
Twin Orchard's Golden Girl 300
F. F. Whitmyer, Perry, Mich.
Golden Dale's Maxim's Tilly 325

## 40th Glenburnie Sale

The 40th Glenburnie Sale, held on December 12, at Glenburnie Farm, Trenton, N. J., offered 71 Guernseys, the majority cows or heifers in full milk flow or due for winter milk production, that sold for a total of $23,150 an average of $326.06.

Spruce Run Marvel's Joyous, consigned by S. J. Evans, Hurffville, N.J., and purchased by Layton L. and Alma K. Rohrer, Nottingham, Pa., for $950, was the top animal. Her calf sold for $105 to Myron Thorn, Grenloch, N. J. There were three bulls in the sale, ready for service.

Walter H. and Katherine F. Boss, Annandale, N. J., were high buyers, taking nine head for a total of $3,570.

The sale was managed by the Pate Sales Company, Trenton, N. J., with Dupes and Hess, Elizabethtown, Pa., the auctioneers. Corey "Buzz" Garey was in the ring and Mildred Baldwin clerked the sale.

Following is the sales list:

Abbotts Dairies, Inc., Westville, N. J.
Glenburnie Hero's Evangeline $520
Helios Honour Daisy 420
Alvin R. Allen, Port Murray, N. J.
Jey Hill Duke's Hollistar (Bull) 155
Carl W. Allen, Asbury, N. J.
Hominy Hill Peony 230
John H. Alloway, Columbus, N. J.
Leader's Venice 265
Walter H. and Katherine F. Boss, Annandale, N. J.
Leader's Lilac 400
Camp's Lilac of Evanbrook 210
Leader's Butterfat Violet 400
Leader's Katydid 430
Mulhocaway Queen Betty 475
Pine Grove Nance 480
Pine Grove L. Olirose 375
Wey Heights Mona 460
Kildary Beulah Bunny 340
Richard S. Brown, Clarksboro, N. J.
Strongheart's Daisy May 370
Carroll's Floella of Evanbrook 200
Carl W. Butler, Mullica Hill, N. J.
Justa Farm's Marilyn 300
Donald T. Corson, Belmar, N. J.
Evangeline of Evanbrook 450
George O. Curme, III, Cochranville, Pa.
Addie F. of Jon-Robin 500
Leon Fisher, Sewell, N. J.
Leader's Mary 290
Jules Gallina, Flemington, N. J.
Presto's Golden Melora 585
Glengeran Effie 560
Raider's Vanity 510
Edward Goodman, Brooklawn, N. J.
Bright Lad's Maria 130
Thomas L. Grier, Sewell, N. J.
Carroll's Mary of Evanbrook 300
Princess of Evanbrook 500
Frank E. Hendrickson, Lawrenceville, N. J.
Glenburnie Glen's Heroine 275
Clay C. Hess, Royersford, Pa.
Whalley's Kamchatka 390
C. Stanley Hess, Lancaster, Pa.
Grand Duke's Comet (Bull) 180
C. A. Higgins, Kennett Square, Pa.
R. F.'s Highlander's Janice 520
John Jermyn, York, Pa.
Leaders Amelia of Evanbrook 160
Katydid of Evanbrook 155
Irwin L. Kratz and Sons, Morwood, Pa.
Leader's Celia's Royal 330
Thistlewood's Vicki 290
Abram M. Landis, Franconia, Pa.
Mulberry Hill's Verbena C. 500
J. E. Lanius and Son, York, Pa.
Leaders Lassie of Evanbrook 100
Marnee of Evanbrook 155
Walter D. Leedom, Newtown, Pa.
Arlo Maxim's I Flora 490
Joseph B. Liebman, North Wales, Pa.
Golden Melora of Evanbrook 320
Heifer Calf 70
Celia's Amelia of Evanbrook 300
William T. Matthews, Pennington, N. J.
Carroll's Venice 305
Johnson B. Moore, Skillman, N. J.
Bear Haven Maxim's Belinda 230
Harry S. Mumma, Landisville, Pa.
Evanbrook's Heroine 380
Leader's Violet Barbara 585
Strongheart's Katydid 400
Louis Pinzka, Mickleton, N. J.
Leader's Royal Lassie 430
Robert O. Prange, West Grove, Pa.
Leader's Fashion Marie 310
Leader's Royal Amelia 310
Layton L. and Alma K. Rohrer, Nottingham, Pa.
Spruce Run Marvel's Joyous 950
Albert B. Scott, Sewell, N. J.
Scotts Gypsy of Evanbrook 150
Heifer Calf 40
H. Arnold Smith, Collegeville, Pa.
Allgates Autocrat Halesia 255
Franklin L. Tallman, Columbus, N. J.
Langricola's Marie 100
Brown's Cynthia 320
Gardenville Queen Valinda 110
Myron Thorn, Grenloch, N. J.
Venus of Evanbrook 70
Leaders Lilac of Evanbrook 120
Heifer Calf 105
Evanbrook's Amelia 390
Walter V. Torbet, Preakness, N. J.
Vallerun Marnee 400
Pine Grove N. Primrose 360
Vallie of Jon-Robin 330
Wye Height's Posey 340
Nicholas VanderMay, Little Falls, N. J.
Ideal's Traveller's Duke's May 530
Ideal's Prestige's Star 420
Twin Oaks Farm Jean 215
Thistlewood's Albandiasta 205
E. H. Wellemeyer, Skillman, N. J.
Fairacres Jericho's Camelia 410
Addis C. Worthington, Rushland, Pa.
Grand Duke's Golden Maxim (Bull) 150
J. Earle Yerkes, Jr., Pipersville, Pa.
Heroine of Evanbrook 140

## Western Wisconsin Consignment Sale

By Otto Kline

The Western Wisconsin Guernsey Consignment Sale was held in the West Salem Sale Barn on October 30. A total of 44 animals were sold for $9,560 an average of $217.27.

Top animal was the young cow, New Hope Fascinator's Sherry that was consigned by Anton Domaszek, Amherst Junction, and was purchased by Oscar A. Miller, Black Creek, for $400.

West Salem sales have long been considered a good place to sell bulls and in past years large numbers sold for satisfactory prices, but not so this year. The top bull was Tuck-A-Way Ruggels, a splendid three-year-old, that had been grand champion at the West Salem Parish Show in 1952. He went to Sol Daniels, Trempealeau, for $250.

The sale was managed by the Wisconsin G. B. A. John Williams and his two sons auctioned the sale and worked the ring. Otto Kline read the pedigrees and the Community Sales Company were clerks.

Following is the sales list:

| | |
|---|---|
| Gilmen Bergh, Hixton, Wis. | |
| Maytime of Salem | $215 |
| Gordondale Fluff | 245 |
| Lassie of Garfield Farm | 105 |
| Wyeville Caliph's Daisy | 235 |
| Wern's Country Cloise | 300 |
| Bonnie Eelana Lad | 170 |
| Sol Daniels, Trempealeau, Wis. | |
| Forest Vanity of Farview | 230 |
| Blotch's Blotch of Farview | 200 |
| Tuck-A-Way Ruggels (Bull) | 250 |
| E. R. DeWitt, Sparta, Wis. | |
| Glendale Molly's Pride | 250 |
| George and Henry Dickman, Garnavillo, Iowa. | |
| Woodcroft Dolly | 300 |
| Lawrence Giebel, Baraboo, Wis. | |
| Pine Border Lucky Girl | 305 |
| Wern's Masterpiece's Gallant (Bull) | 150 |
| Frank M. Gorham, Camp Douglas, Wis. | |
| Malloy Pilot's Penny | 120 |
| Malloy Pilot's Pet | 115 |
| Malloy Pilot's Petunia | 120 |
| Everett M. Gray and Son, Viola, Wis. | |
| Forcast Lad's Phyllis | 205 |
| Eskdale Baron's Barbara | 230 |
| W. G. Harness, Neenah, Wis. | |
| Gordondale Holly | 110 |
| Lawrence Johnson, Coon Valley, Wis. | |
| New Hope Pilot's Navigator (Bull) | 175 |
| Elmer Kimball, Seymour, Wis. | |
| Glacial Meads Coronet Collette | 305 |
| Arnold Koss and Son, Garnavillo, Iowa. | |
| Victor Lad's Dairymaid | 285 |
| Forceful's Flossie | 245 |
| Eskdale Baron's Sophie | 300 |
| L. A. Matthews, Houston, Minn. | |
| Gordondale Destiny | 235 |
| Kuhtzdale Kipling's Lula | 250 |
| Dorvillee Grand Boy's Hazel | 155 |
| Alfred H. Mikkelson & Son, West Salem, Wis. | |
| Glendale Aggie's Bomber (Bull) | 155 |
| Oscar A. Miller, Black Creek, Wis. | |
| New Hope Fascinator's Sherry | 400 |
| Oliver Nerison, Coon Valley, Wis. | |
| Winner of Garfield Farm (Bull) | 100 |
| Norman Oines, Galesville, Wis. | |
| Hi-Hopes S. M. Norma | 355 |
| Hi-Hopes F. Norma | 230 |
| Duane and Sadie Pettis, Sparta, Wis. | |
| Lookout Valley Levity Laddie (Bull) | 190 |
| Edgar Schroeder, Onalaska, Wis. | |
| Glendale Pride's Grace | 180 |
| Donald K. Schwer, Fennimore, Wis. | |
| Gordondale Jenifer | 235 |
| Maylon Selin, Viroqua, Wis. | |
| Footprints Primrose of Z. H. | 225 |
| Emil Theurer, Arcadia, Wis. | |
| Hi-Hopes S. M. Beacon Lad (Bull) | 175 |
| Homer and Chester Williams, Waukesha, Wis. | |
| Souvenir's Alert Diane | 325 |
| Ruth of Frenchdale | 280 |
| Glacial Meads Coronet Louise | 210 |
| Victory Lane Royal Digit | 205 |
| Clifford Winger, Hixton, Wis. | |
| Hillside's Royal Dougthella | 275 |
| Rodney Zirk, Elroy, Wis. | |
| Guernseydale Annette | 105 |
| Guernseydale Annie Rooney | 110 |

## Indiana Dairy Association Honors Fred Siess

Fred Siess, a Boone county dairy farmer and businessman, was honored at Purdue recently by 400 Hoosier dairymen attending the 63rd annual meeting of the Indiana State Dairy Association.

Mr. Siess was presented the Leadership Scroll of Honor, the association's highest award. John Hornish, the outgoing president, made the presentation during the annual noon luncheon program.

The scroll recognized Mr. Siess as "a breeder, dairyman, businessman and leader" and commended him for exceptional ability in "promoting and developing a constructive dairy improvement program in his county, state and nation."

New officers elected to head the state association included Forrest Foutz of Randolph county as president and Oren Wright of Johnson county as vice-president. E. A. Gannon, extension specialist of the Purdue dairy department, was reelected secretary-treasurer.

The association also named a disease control advisory committee. Members of this group include Mr. Foutz, Mr. Siess, P. L. White of Benton county, R. M. Clore of Johnson county and J. Ralph Thompson of Jackson county.

The association presented achievement awards to 257 dairymen in the meritorious sire and meritorious herd extension projects.

Dr. Joe W. Green, state veterinarian said, "In the near future, all dairy herds must be certified as being on a brucellosis eradication program approved by the U. S. Bureau of Animal Industry or risk the loss of their milk markets."

T. M. Ice, a dairyman from Henry county, who is a member of the Indiana Livestock Sanitary Board, gave the Indiana dairymen his formula for a clean herd. "Buy clean cattle, keep them clean, use facilities that can be kept clean; and you will enjoy having healthy and profitable cattle."

## Washington, Pa., Meeting

By Wade White

The Washington County G. B. A. held their December meeting at Davis Grange Hall, Eightyfour, Pa., on December 15. Four new directors were elected for a term of three years, Leondas Hopkins, Edgar LeParmentier, Mike Balos and Cecil Brownlee, with the terms of Roger Sichi, Jr., J. A. O'Brien and James Thomas expiring.

The Washington County group exhibited a county herd at the Pennsylvania Farm Show in January. Guernsey breeders of Washington County donated $1,586.00 toward the Youth Building, built at the Washington County Fairgrounds. The group also went over the years expenditures and disbursements and discussed ways of cutting expenses and still living up to their goals of professional advancement and youth activities.

The election of officers was postponed until a special directors meeting is called, because of the absence of some of the directors.

## Milking Parlor

Standard Equipment, Inc., Bel Air, Md., manufactures a complete Milking Parlor Stall and accessories. These accessories include automatic feeders, drain grates, trap drain, wash tank, steel windows, ventilators, milk can racks, wall guard railing; in other words, everything for the Milking Parlor. A great labor saver is the automatic feeder and overhead feed bins. Merely by turning a crank the feed is deposited into the feed box. The feed bins overhead hold approximately 500 lbs. each.

Further information and floor plans on Standard's new feeding arrangement is freely supplied by writing Standard Equipment, Inc., Bel Air, Md.

# Chat . . .

Dowley Brothers, Newfane, Vt., have most of their herd comfortably quartered in a new modern-equipped dairy barn.

At Greenacre Farms, Moira, N. Y., Stiles Brothers are now milking the first two daughters of Gayhead's C. Lodestone. Now going into service as junior sire is Mulhocaway Beauty Bft. Rosco.

# Changes Among the Leaders

## Ideal's Beacon's Miriam 1359139, A. R. 129522

4th Fat Production
Jr2—365—3x

FEW cows have a greater heritage for production than the new class leader, Ideal's Beacon's Miriam, owned by Ideal Guernsey Farms, Augusta, N. J. Her production of 14542 lbs. of milk and 854 lbs. of fat places her in fourth place in the Jr2—365—3x class.

As the name indicates, the new class leader is by the great production sire, Ideal's Beacon. His daughters appear six times among the list of class leaders. His 48 A. R. offspring have a total of 81 records that average 15353 lbs. of milk and 736 lbs. of fat. Nineteen of these daughters have over 700 lbs. of fat at two years of age.

"Beacon's Miriam" comes from the great producing and reproducing Spotswood's Miriam family. Her dam, Ideal's Peter's Miriam, recently dropped a heifer calf in the Ideal herd, her eighth calf at ten years of age. In those seven lactations she has a total of 115310 lbs. of milk and 5893 lbs. of fat. Her great persistency is seen by a breakdown of this total: 12617—621—Jr2—365C; 14231—706—Jr3—305C—3x, class leader; 19234—1009—5yrs—365C; 19477—1013—6yrs—365C; 16195—828—7yrs—305C, and 18303—942—8yrs—365C. During each of these records she has made her calving requirement. Going one generation further, the grandam, Spotswood's Miriam produced until 20½ years of age. Although never tested until 10½ years of age she made outstanding records for her age at 13, 15 and 17 years of 18268—887—AA—3x; 15638—800—A—3x, and 14972—747—A—3x, respectively.

At the beginning of this record "Beacon's Miriam" dropped a bull calf by Ideal's Advancer that is in the herd. She is bred to Ideal's Lettie's Duke. Also in the herd as service sires are three maternal brothers: Ideal's Marshal Lad, Ideal's Prince Peter and Ideal's Mimer. There is a maternal sister, Ideal's Senator's Miriam, with 14506—742—Jr2—365 and 16740—813—6yrs—365, in the herd as well as the latest one, that is by Ideal's Standbest.

Throughout this present record, Ideal's Beacon's Miriam was milked by Jack Warnke. To develop a sire as Ideal Beacon and families, such as this cow comes from, and then to have them carried on into the next generation is surely evidence of the outstanding breeding program being carried on at Ideal Guernsey Farms.

Sire: Ideal's Beacon 348362.
Dam: Ideal's Peter's Miriam 866846.
Breeder: Jacob Tanis, Augusta, N. J.
Owner: Jacob Tanis, Augusta, N. J.
Born: May 2, 1949. Calved: Oct. 25, 1951.
Supervised by New Jersey State College, New Brunswick, N. J.
3 milkings daily—Total milkings 1095.

| 1951 | Milk Lbs. | Butter Fat % | Butter Fat Lbs. |
|---|---|---|---|
| Oct. 28 | 130.0 | 4.91 | 6.38 |
| Nov. | 1391.2 | 4.91 | 68.31 |
| Dec. | 1422.2 | 5.11 | 72.67 |
| Jan. 1952 | 1408.2 | 5.28 | 74.35 |
| Feb. | 1294.3 | 5.90 | 76.36 |
| Mar. | 1359.2 | 6.61 | 89.84 |
| Apr. | 1273.7 | 6.02 | 76.68 |
| May | 1319.6 | 5.75 | 75.88 |
| June | 1226.9 | 5.67 | 69.57 |
| July | 1201.0 | 6.67 | 80.11 |
| Aug. | 1133.9 | 6.49 | 73.59 |
| Sept. | 856.4 | 6.45 | 55.24 |
| Oct. 26 | 526.3 | 6.73 | 35.42 |
| Total | 14542 | 5.87 | 854 |

## Bess of Strahm's Farm 1040872, Reentry 37082

2nd Milk Production
Sr4—HIR—365—2x

BESS OF STRAHM'S FARM enters the list of class leaders with her milk production of 17376 lbs. to place her in second place. "Bess" was bred by Fred Strahm, Ladysmith, Wis., and owned by W. G. Lutey, Fall City, Wash.

Bess of Strahm's Farm made a fat record of 864 lbs. that placed her in second position as a Sr4—HIR—365—2x. Full pedigree and other information was published in the January 1, 1953 Journal.

Sire: McDonald Farms Beau Brummel 249620.
Dam: Chum of Strahm's Farm 989841.
Breeder: Fred Strahm, Ladysmith, Wis.
Owner: W. G. Lutey, Fall City, Wash.
Born: Jan. 21, 1947. Calved: Sept. 28, 1951.
Supervised by Western Washington Experiment Station, Puyallup, Washington.
2 Milkings Daily—Total Milkings: 730
Began Test: Oct. 1, 1951. Finished: Sept. 29, 1952

| | Milk | Butter Fat | | Days On Test |
|---|---|---|---|---|
| Record: | 17376 | 4.9 | 864 | 730 |

## Mulhocaway Golden Miracle 1059362, Reentry 119112

10th Milk Production
Jr4—365—3x

MULHOCAWAY GOLDEN MIRACLE, bred and owned by L. B. Wescott, Clinton, N. J., recently completed a record of 18429 lbs. of milk and 845 lbs. of fat, Jr4—365—3x, to place her 10th in the new Milk Production class.

The sire of "Golden Miracle" is Mulhocaway Butterfat Midas, that has 2 P. R. sons and 26 A. R. daughters, one over 800, three over 700, and six over 600 lbs. of fat. He is by Hilltop Butterfat that has 25 P. R. sons and 71 A. R. daughters, the sire of Vallevue Butterfat Beauty, 16578—831—A—3x, and 18914—937—AA—3x, classified Excellent 1947 and 1948, and Mulhocaway Butterfat Holly, 17491—813—7yrs—365C—3x and 16625—788—8yrs—365C—2x, classified VG 1947, 1948, 1949, Excellent 1950 and 1952. Hilltop Butterfat was by Dunwalke Bonny Butterfat that had 10 P. R. sons and 14 A. R. daughters and out of Imp. Hilltop Butterfat's Clara that had two class leading records, 14060—694—GG, 15963—860—7yrs—305C—2x, and another record of 17009—856—A. "Butterfat Midas" was out of Madaline of Orchardhurst, 16182—765—9yrs—305C—2x, class leader when made, and was by Wyebrook Sensation's Prince and out of Jessie Lee of Orchardhurst.

The dam of the new leader is Mulhocaway Butterfat Miranda, that has seven A. R. records including 15240—708—5yrs—365—3x. She is by Hilltop Butterfat and out of Fallbrook Marion, a daughter of Schoharie's Jeem and Queen Marie of Walsh Homestead.

Mulhocaway Golden Miracle has a previous record of 9156—427—Sr2—305—2x, and was classified Acceptable 1950, Desirable in 1951.

Sire: Mulhocaway Butterfat Midas 293593.
Dam: Mulhocaway Butterfat Miranda 651485.
Breeder: L. B. Wescott, Clinton, N. J.
Owner: L. B. Wescott, Clinton, N. J.
Born: Oct. 3, 1947. Calved: Oct. 6, 1951.
Supervised by New Jersey State College, New Brunswick, N. J.
3 milkings daily—Total milkings 1095.

| 1951 | Milk Lbs. | Butter Fat % | Butter Fat Lbs. |
|---|---|---|---|
| Oct. 13 | 1055.1 | 4.14 | 43.68 |
| Nov. | 1881.1 | 4.14 | 77.88 |
| Dec. | 1670.1 | 4.73 | 79.00 |
| Jan. 1952 | 1614.2 | 4.65 | 75.06 |
| Feb. | 1462.3 | 4.98 | 72.82 |
| Mar. | 1527.1 | 4.81 | 73.45 |
| Apr. | 1532.3 | 4.55 | 69.72 |
| May | 1631.8 | 4.89 | 79.80 |
| June | 1464.8 | 4.39 | 64.30 |
| July | 1442.5 | 4.60 | 66.36 |
| Aug. | 1333.8 | 4.54 | 60.55 |
| Sept. | 1331.2 | 4.55 | 60.57 |
| Oct. 11 | 483.6 | 4.60 | 22.25 |
| Total | 18429 | 4.59 | 845 |

## Chat . . .

Ben Simmonson, manager of the Oregon Dairy Breeders' Association, reported last month that the cows sired by their Guernsey bulls are the highest producers of any bulls in service. They average 10806 lbs. of milk and 532 lbs. of fat, and show an increase over dams of 1567 lbs. of milk and 67 lbs. of fat. Their selection committee is to be congratulated upon the selection of such outstanding Guernsey sires. Oregon Guernsey breeders have co-operated to make this situation possible.

## N. C. Junior District Shows

By J. D. George
Extension Dairyman

The growth and development of dairying in the Southland depends a great deal on how many dairymen we can "grow." Converting a "cash crop" farmer into a dairyman is quite often a difficult job. The love and appreciation for the dairy cow is missing. This trait can best be instilled into the individual while he is young and growing. Thus, the work devoted to getting calves into the hands of boys and girls cannot be overemphasized.

While some may question the value of dairy cattle shows in the program of the commercial dairyman, none will dispute the fact that shows are an important part of the program for juniors. A project must have a certain amount of glamour if it is to appeal to children. Shows provide this glamour in the dairy project, as well as providing a valuable means of teaching type. For these reasons, shows for juniors are given a great deal of attention in North Carolina.

A series of seven District Junior Dairy Shows were held in North Carolina during the fall months. A total of 871 animals was exhibited by boys and girls in these shows. Under the Danish system of judging used, blue ribbons were awarded on 279 animals; red ribbons on 439; and only 97 were of low enough quality to receive white ribbons.

District shows were held in Statesville, Greensboro, Murphy, Asheville, Fuquay-Varina, New Bern, and Wilmington. The show at Statesville attracted the largest number of exhibits —298 animals being shown there. The New Bern show, inaugurated this year and located in an area where dairying is in its infancy, attracted only 44 animals, however, the quality was excellent. No white ribbons were awarded in this show. At the Greensboro show, Michael Quinn, Clemmons, was first in fitting and Ann Hardin, Guilford College, was first in showing, while at the Wilmington Show, Jackie Jackson, Dunn, was first in fitting and Jimmie Jackson, Dunn, was first in showmanship.

The premiums for district shows, totaling about $8,000, were all provided by civic and business firms of the state. The North Carolina G. B. A. co-operated by providing fitting and showmanship awards. There were 305 registered Guernseys shown on which 75 were awarded blue ribbons, 173 red ribbons, and 57 received white ribbons. In addition to the District shows, County Junior Dairy Shows were held in approximately one-half of the counties in North Carolina.

### Placement of Calves

A constant effort must be made by educational agencies, breed associations, and other groups interested in promoting the dairy calf project, to interest boys and girls in securing calves. One method that has proved very beneficial has been the Dairy Calf Chains and Foundations. In this program, civic and business groups establish a foundation. The money is used to purchase calves to be placed with boys and girls. In some cases the first heifer calf is returned to pay for the animal received, while in other cases the boy pays cash at the end of one or two years.

On January 1, 1952, there were 45 dairy calf chains in operation in 37 counties in North Carolina. Through these foundations, 684 animals have been placed. One large firm began financing calves in eastern North Carolina about two years ago and has already placed 65 animals. This type program is especially important in areas where interest in dairying is extremely low.

Local banks in some counties are financing calves among 4-H Club and FFA members. R. M. Williams, County Agent in Carteret County, where the dairy cow population is only one cow for each 84 people, recently placed 12 dairy calves with 4-H members. These calves were financed through a local bank. About the same number was placed in neighboring Onslow County under a similar arrangement.

Certainly boys who grow up owning and caring for a dairy animal will reach manhood with a warm spot in their heart for the dairy cow. He will not be a "dyed in the wool" cash crop farmer.

## New State Champions

**Alabama**

Jr3 365C — Riegeldale Max's Virginia 1131714, 12574 pounds milk, 679 pounds butter fat (1082 TM). Breeder, Riegel Textile Corp., Trion Div., Riegeldale Farm, Trion, Ga. Owner, T. J. Klumpp, Fairhope.

Sr4 305C 2x — WinforDell Amor's Mandy 990458, 8391 pounds milk, 448 pounds butter fat (610TM). Breeder, Vernon F. Winford, Birmingham. Owner, S. Ross Smith, Trussville.

Jr4 HIR 365 — Fashion's Trophy 1097066, 10495 pounds milk, 515 pounds butter fat (722TM). Breeder, A. B. Slagle, Franklin, N. C. Owner, Fred House, Montgomery.

**Arizona**

9yrs 365 — Arizona Farms Mabeth 771568, 17239 pounds milk, 843 pounds butter fat (1094TM). Breeder and owner, Henderson Stockton, Phoenix.

**California**

Jr4 305C 3x — Adohr Clipper's Jannette 1047500, 13264 pounds milk, 804 pounds butter fat (915TM). Breeder, Adohr Milk Farms, Camarillo. Owner, Adohr Farms-Merritt H. & Rhoda R. Adamson, Camarillo.

**Florida**

Sr2 365 — Lakemont Judy's Dimple 1145571, 12565 pounds milk, 698 pounds butter fat (1095TM). Breeder and owner, Carroll L. Ward & Son, Winter Park.

**Illinois**

Jr3 HIR — Penelope's Lady Lila 1199785, 12239 pounds milk, 756 pounds

*(Please turn to page 305)*

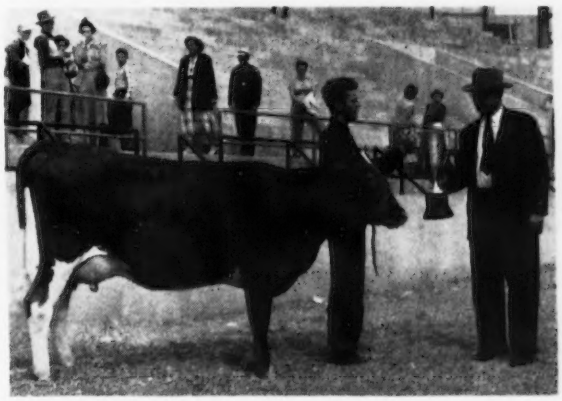

*Cecil Temple, FFA member from Wilson County, N. C., and Hillandale Cavalier's Gladys, Grand Champion in the Junior Show at the 1952 State Fair. Cecil debated whether to purchase a used car or a dairy calf. The calf won. He is receiving the Quail Roost Trophy from W. W. Fitzpatrick, manager of Quail Roost Farms, Rougemont, N. C.*

*Birthday cake made and presented by Cornelia W. Ginn, Novelty, Ohio at the Franchester Sale.*

*Celebrating the Fourth Annual Franchester Sale by cutting the birthday cake. L. to R.: "Hap" Huston, manager of Franchester Farms, Charles Bolton, owner of Franchester Farms, Cornelia W. Ginn, who baked the cake and Francis Ginn.*

# Chat in Pictures

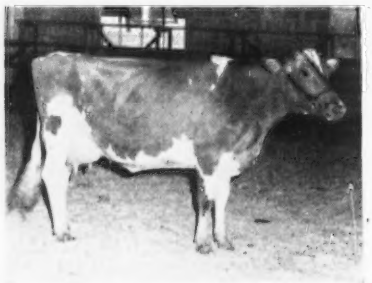

*Edisto Farm Maxim Mira, Senior and Grand Champion female at the Orangeburg, S. C., District Show.*

*George Britts, formerly of the Wisconsin G. B. A., and now located at Fairhope, Ala., takes time out to show his Guernseys to Ballard Bennett, National Field Representative.*

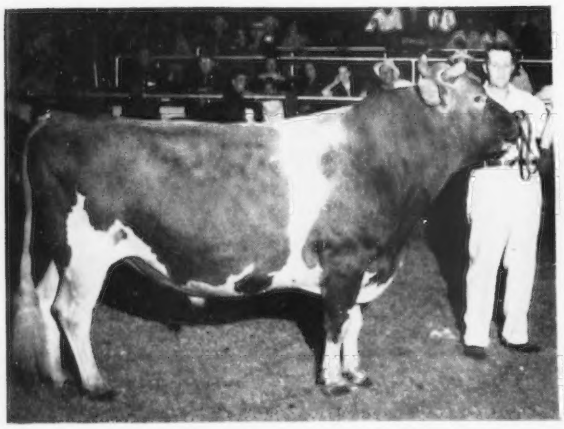

*McDonald Farms High Skyline, owned by O. H. Liebers & Son, Lincoln, Nebr. Senior and Grand Champion Bull at the Nebraska State Fair. (Curtesy Lincoln Evening Journal)*

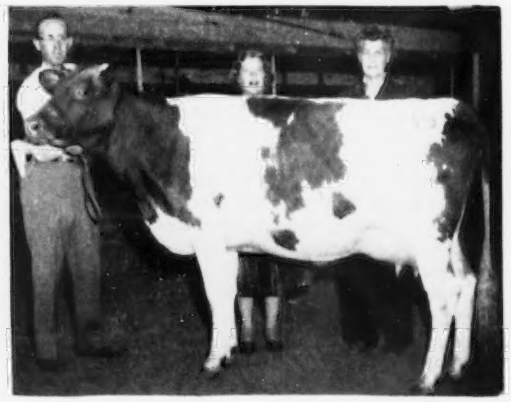

*Top animal at the Bakersfield, Calif., Sale—Kern County Union High School. L. to R.: C. W. Robinson and Mrs. Robinson, Golden Butte Farms, Gridley, Calif., buyers, and Mrs. Leona Todd, Fresno, Calif., consignor.*

# OFFERING HIS SON OUT OF "LEADER'S" BONNY

## She Made 92 Fat In December

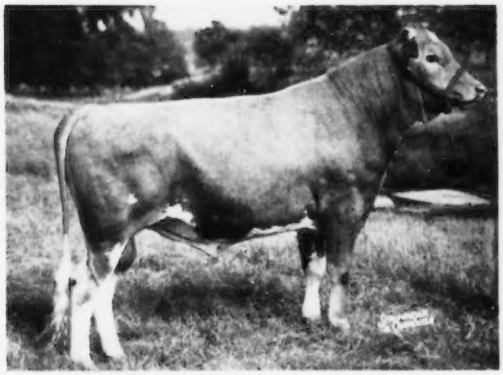

Sold for $6,100. *Picture taken at 18 months*

Full Brother to:

McDonald Farms Fore Noble. $11,000.

McDonald Farms Fore Orchis. On Test. Very Good '52

*Dam of Calf Offered . . .*

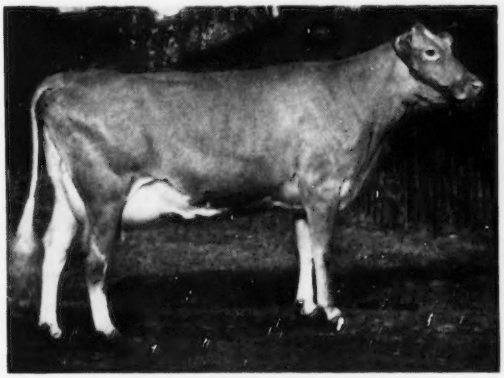

**GLENGERAN LEADER'S BONNY**
10787—512—Sr2—305C—3x
On retest Sr3, 71 days, 4085—210

### McDONALD FARMS FORE PERFECTION

***Sire:*** McDonald's Foremost Prediction

***Dam:*** McDonald Farms Coquette Excellent '47 '50—VG '48 13928—708—G

***His Sires:*** Foremost Prediction, Imp. Financier, Green Meadow Mahomet, Green Meadow Coronation King.

***His Dams:*** Lady Augusta, Mixter Faithful, Green Meadow Milbette Florham Bella.

The calf offered has the heritage of great cows close-up. His dam classified Very Good '52 as a 2-year-old near the end of her lactation. Now fresh as a 3-year-old she is perhaps the most outstanding daughter of "Leader." The calf's granddams are "Coquette," Excellent '47 '50—VG '48, "Lady Augusta," Excellent '47 '48, and dam of 4 Excellent daughters, and Fairlawn K. Gay Levity, GP '47—VG '49—Excellent '50. We have been using "Fore Perfection" very heavily and we suggest that while he's young you'll find prices most reasonable for his sons out of outstanding cows.

**LEADER'S CELESTE**
13155—586—Jr2—365C
On retest making over 700.

**QUEEN R. VIENI**
14647—717—5yrs—365C

**LEADER'S BLUE RIBBON**
12963—640—Jr2—365C

**KING'S MARCELLE**
11299—521—Jr2—305C—610
On rëtest as Jr4 should make 850.

**ROYAL MILKMAID**
16916—815—Jr4—365C

# WOODACRES *Royal Guernseys*

BOX 669, PRINCETON, N. J. PHONE HOPEWELL 361

Accredited negative

ATHERTON W. HOBLER, Owner GEO. M. NEWLIN, Mgr. A. M. GOEDECKE, Herdsman

## ROYAL UDDERS the kind to breed from

**SUPREME ROYAL LADY**
14603—715—Sr3—365C

High and Wide

**KING'S JEANETTE**
22436—1050—5yrs—365C

Level Floors

**HONOR LOFTUS**
On test as 2-year-old

# NORMANDY FARM
## GUERNSEYS

In the past year we have featured our sires quite extensively. We feel that most breeders have them pretty well in mind. This year we would like to feature some of the cows that have been and are being mated to our sires. 102 head of females on the farm, 12 head not bred by us.

**Following are females purchased during the years and still in our herd.**

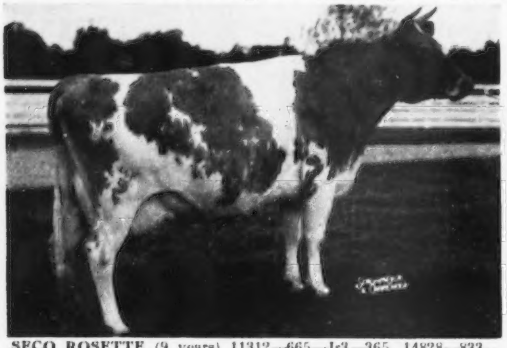

**SECO ROSETTE** (9 years) 11312—665—Jr3—365, 14828—833—5yrs—365C. Sold $2,900, Ind. Fall Sale, 1946. 3 daughters in herd not in milk yet. Normandy Imperial (8). Sire: Gayhead's Imperial, 70 P. R. progeny. Dam: Gayhead Lady Rosa, 14075—809—C—1025, 15557—796—A. 4 A. R. daughters.

**CORONATION MARIETTA** (9 years) 11369—530—Jr2—365C, 17716—801—6yrs—365. Bred to Normandy Majestic. 2 A. R. daughters, another on test—2 daughters in herd, 3 granddaughters, 1 great granddaughter. Normandy Mary Ann ($6,000, Franchester Sale, 1950), 13740—652—Jr3—365. 1st 3 Yrs., Sr. & Gr. Ch., Ind., 1949. 1st 4 Yrs., Ind., 1950. Sire: Coronation Levity Prince, 90 A. R. daughters, 27 P. R. sons. Dam: Coronation Marie, 10501—564—Sr2—365C, 11499—607—5yrs—365. 1 A. R. daughter, 1 A. R. son.

**ST. JAMES PHILOSOPHER'S VALERIA** (13 years) 9212—486—GG—730, 12558—662—E, 13726—753—BB. 4 A. R. daughters, another on test. 2 daughters in herd, 1 granddaughter. Sire: Langwater Philosopher. Dam: St. James Verlinda, 11254—545—F, 9395—458—DDD, 13693—672—AA, 15510—788—AA. 6 A. R. daughters, 2 A. R. sons.

**HOMINY HILL DAPHINE** (8 years) 9418—486—Jr2—365, 15054—708—5yrs—365C. Sold for $2,500 as heifer, Ind. Fall Sale, 1946. 1 young daughter in herd. Bred to Normandy Levity Blend. Sire: Langwater Country Lad, A. R., 23 P. R. progeny. Dam: Hominy Hill Dafney, 10598—633—G. 2 A. R. daughters.

**MEADOW LODGE QUEEN R. SYLVIA** (11 years) 10234—539—GG. Sold for $3,200 as heifer, Ind. Fall Sale, 1943. 2 A. R. daughters, another on test. 4 daughters in herd, 2 granddaughters. Sire: Langwater King of the Meads, 110 A. R. daughters, 93 P. R. sons. Dam: Meadow Lodge Rex's Sylvia, 10048—510—GG—1037, 10581—541—E—1053. 2 A. R. daughters.

**PINE MANOR MELODY LINDEN** (10 years) 8567—482—GG, 10579—600—Jr4—365C. Sold for $5,100 as heifer, Ind. Spring Sale, 1944. 1 P. R. son, 1 A. R. daughter, 4 daughters in herd, 1 granddaughter. Bred to Normandy Levity Blend. Sire: Pine Manor King Melody Master, 22 A. R. daughters, 15 P. R. sons. Dam: Pine Manor Taurine Iris, 10125—597—GG, 13162—738—EE. 1 A. R. daughter, 3 P. R. sons.

T. B. ACCREDITED NO. 427911 . . . BANG'S ACCREDITED NO. 1451K

MR. AND MRS. H. C. KRANNERT, Owners
KENNETH TATE, Manager

**NEW AUGUSTA, INDIANA**

# BREEDERS' BOOKSHELF

## MARKETING

MILK AND MILK PRODUCTS, by Clarence Henry Eckles, Willes Barnes Combs and Harold Macy. A detailed and thorough discussion of every subject of importance to the dairyman producing milk and milk products for the market. Special attention is given to the composition and properties of milk. Emphasis is also placed upon the sanitary production of milk and the value of dairy products in the human diet. 1951, 454 pages, illustrated, $5.50.

THE MARKET MILK INDUSTRY, by Roadhouse and Henderson. A book on Market Milk by Professors Roadhouse and Henderson of the University of California. A review of modern practice of every phase of the industry. This book covers everything from "plant layout to performance of tests, from chemistry of special products to sanitary production methods, from comparison of delivery costs to fundamentals of nutrition." 716 pages, 6 x 9. 167 illustrations, 126 tables. Printed 1950. Price $7.00.

PRINCIPLES OF MILK PRODUCTION, by William Barbour Nevens. This book gives the principles and practices for successfully running a dairy enterprise—large or small. It treats the entire business in all its important aspects. Published 1951 with 433 pages, 214 illustrations, $5.00.

## UDDER

THE MAMMARY GLAND BY DR. C. W. TURNER. The author has done a commendable job by providing what is undoubtedly the most comprehensive treatment of the subject. This book spotlights the anatomy of the udder, but does not neglect the means by which the milk precursors are brought to the udder. 400 pages, 1952, price $10.00.

## DISEASE CONTROL

PRINCIPLES OF ANIMALS HYGIENE AND PREVENTIVE VETERINARY MEDICINE, by Dr. Leunis Van Es. Veterinarians, livestock producers and others will find this book an excellent summarization of the literature in the light of the author's experience. Here is found authoritative information on every topic of animal preventive medicine. 768 pages, $7.50.

LIVESTOCK AND POULTRY DISEASES, by Dr. W. A. Billings. A complete source of information on causes, prevention, symptoms and treatment of diseases of farm animals. Published 1930. 530 pages, 54 illustrations, $5.00.

## NUTRITION

ANIMAL NUTRITION, by Leonard A. Maynard, Third Edition. This book covers the principles of nutrition as they are related directly to feeding practices. It deals with vitamins, and shows the results of many feeding experiments. 474 pages, illustrations, published in 1951, $6.50.

## MANAGEMENT

DAIRY CATTLE AND MILK PRODUCTION, by Dr. C. H. Eckles and revised by E. L. Anthony. Common-sense information on increasing production, raising calves, selecting a sire, feeding economically, and other details that mean the difference between success and failure. Over 40,000 copies in use. 1950 edition, 560 pages, 98 illustrations, $5.00.

PRINCIPLES OF DAIRYING, H. F. Judkins, second edition by Richard W. Smith, Jr. This book covers the general scope of the dairy industry. Composition and properties of milk. Sampling of milk and cream. The Babcock test for whole milk. Essentials in the production and handling of Market Milk on the farm. 316 pages. $3.75.

ELEMENTS OF DAIRYING, by T. M. Olson. New ideas on the dairy industry giving origin and types of dairy cattle, milk and its secretion, composition and food value. The processing industries, milk marketing, cream, butter, ice cream and cheese. Several chapters are included on feeding dairy cattle and dairy herd management. 1950 edition, 708 pages, price $5.50.

COW OWNER'S HANDBOOK, by Dr. E. T. Baker. A practical guide to the care and feeding of cows by a veterinarian with 37 years of experience. Whether you keep a single cow or a large herd, the advice is helpful. The inexperienced owner will find answers to questions on feeding, disease, treatment, emergency treatments, etc. 1951, 213 pages, $3.95.

FORAGE CROPS, by Gilbert H. Ahlgren. Detailed instructions on when, where and how to seed the crop. Successful practices in fertilizing, harvesting and storing, and how to identify various plants, improve soil quality, grade hay and appraise its money value, produce a high-quality roughage and the use of farm machines. An expert guide, 418 pages, 98 illustrations, price $5.50.

MOISTURE REQUIREMENTS IN AGRICULTURE, by Harry Burgess Roe. A complete engineering and practical guide to agricultural soil-moisture control—farm irrigation. It discusses about every phase of present-day soil-moisture regulations in irrigated regions. 413 pages, 150 illustrations, price $6.00

4-H HANDBOOK, by H. A. Willman. Covers a wide range of topics—soil management, selecting project animals, feeding and forage crops, judging, fitting and showing, and the social and recreational side of Club work. A timesaver for Agricultural leaders, county extension agents, vocational teachers and older youth. 252 pages, 75 illustrations, 1952, price $4.50.

REPAIRING AND CONSTRUCTING FARM BUILDINGS, by J. C. Wooley. Organized on a step-by-step, "how-to-do-it" basis, this guidebook offers a wealth of time, effort, and money-saving techniques and procedures for the repair and construction of farm buildings. 261 pages, 203 illustrations, $4.50.

FITTING AND SHOWING DAIRY CATTLE, by Jack Spearing. Book is chock full of practical advice and expert tips on handling dairy cattle for the show ring, in easy-to-read writing. Price $1.50.

PASTURE PRODUCTION AND MANAGEMENT, by R. H. Lush. Tells you how to make your pastures do a full-time job. Discusses every kind of livestock, giving pasture requirements for each in terms of kind of forage, quantity and acreage. Irrigation, hay production, silage, soil improvement and seed production, pasture pests, weed control, and demonstration tests fully covered. 192 pages, 71 illustrations, 1952. $3.75.

## FEEDING

DAIRY CATTLE FEEDING AND MANAGEMENT, by H. O. Henderson. 1945 edition by Henderson, Larson and Putney. A very good textbook on dairy management. Stresses dairy rations, feeding for milk production, fitting and management of cows on test, pasture and silage. Also raising of dairy calves. Price $5.50.

FEEDS AND FEEDING, by F. B. Morrison. A new edition published in 1948, is the most comprehensive book on feeds and feeding that is printed. It is a basis of nearly all feeding experiments and practices. It sets up the dairy practices of dairy cows, beef cows, horses and hogs. An invaluable book. 1270 pages profusely illustrated. $7.00.

## JUDGING

JUDGING DAIRY CATTLE, by E. S. Harrison and Strohmeyer & Carpenter. The best book on judging that has been printed. It has 192 pictures giving all the information and reasons for placing dairy cattle of all breeds. 130 pages, illustrated, $4.25.

## BREEDING

PRINCIPLES AND METHODS OF ANIMAL BREEDING, by R. B. Kelley. This book gives an historical background of breeding, particularly the beef breeds as they started in England. It makes a very fine reference book. Illustrated with many tables and pedigrees, 304 pages. 1949 edition, $4.00.

BREEDING AND IMPROVEMENT OF FARM ANIMALS, by Rice and Andrews. This book is the 1951 edition and is one prepared to answer all questions on animal breeding: "When to breed; factors of heredity; care of mother and offspring at parturition; causes of sterility; artificial insemination and its advantages, disadvantages, and methods; sex determination and control." The book is profusely illustrated, 1951, $8.00.

INTRODUCTION TO BREEDING FARM ANIMALS, by Laurence M. Winters. A simple and concise introduction to a great subject. It covers the subjects of reproduction, selection, grading, inbreeding, cross-breeding in all types of farm animals. 250 pages, illustrated, 1942 edition, $2.96.

ANIMAL BREEDING, by Laurence M. Winters. This is the fourth edition, thoroughly revised. Is used in many schools and covers the biological background, reproduction, heredity and the practice whereby breeders of the past and breeders of today have accomplished results. 1948 edition. Price $5.25.

ARTIFICIAL INSEMINATION OF DAIRY CATTLE, by H. A. Herman and F. W. Madden. A practical book, written especially for the layman, on the practice of artificial insemination. It is non-technical, and gives much information on the breeding of cattle. This book should prove of great benefit to artificial breeding associations. $3.25.

HEREDITY IN DAIRY CATTLE, by James E. Russell, the developer of Glenburnie Guernseys and a breeder and student for forty years. A book that every new breeder should study, and every old breeder should read. The genetics of breeding in everyday language. Published by The American Guernsey Cattle Club and a real authority on breeding. 156 pages, several illustrations. $2.50.

## GUERNSEY BREED BOOK

THE GUERNSEY, by William H. Caldwell, secretary emeritus of The American Guernsey Cattle Club, a story of the breed from its beginning in America. Filled with many interesting stories. Should be in every Guernsey library. Profusely illustrated. Price $2.75.

---

All above prices subject to change without notice.

Allow plenty of time to fill orders, for several books are being reprinted and will be sent as soon as bound.

## HOW TO ORDER BOOKS

Send check or money order for the price listed, addressed to:

**Breeders' Bookshelf**

P. O. Box 157, Peterborough, N. H.

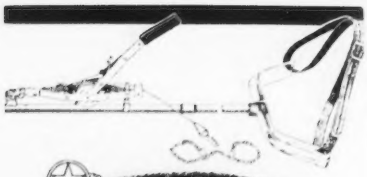

FRANKLIN

CALF PULLER

Combined with the famous

MULTI-PURPOSE POW'R-PULL

HERE'S JUST THE INSTRUMENT NEEDED IN THE MANY CASES THAT CALL FOR ASSISTANCE

The Puller consists of a light-weight breech spanner that fits around the rear of the cow supported by an adjustable strap over the back. To this spanner is attached a sectional tubular steel rod on the other end of which the Pow'r-Pull is clamped. An obstetrical chain connects the feet of the calf with the Pow'r-Pull cable permitting the application of ample power as needed.

All parts of the Puller connect firmly, making it simple and easy to use. Readily attached or removed from the Pow'r-Pull, thus permitting a wide scope of uses for which the Pow'r-Pull is ideally adapted.

This provides a low cost outfit of unsurpassed efficiency.

Pow'r-Pull has 1500 lb. capacity, tested to 50% overload. Pulls, Hoists and Moves any object up to ¾ ton.

One man exerts the force of a half dozen men for all kinds of pulling and lifting.

Complete Pow'r-Pull CALF PULLER
With 6 ft. cable, and obstetrical chain $38.05, f.o.b. Franklin Offices

OTHER CALVING-TIME NEEDS

Every calf counts. The right help at the right time can mean the difference between life and death. Be prepared to protect both calf and cow.

FRANKLIN UTERINE CAPSULES

They inhibit bacterial growth and aid in removal of retained placenta.

Box of 3 capsules $1.00
12 capsules $3.00

FRANKLIN TRI-SULFA TREATMENT

Bacterial infections including Metritis, an inflamation of the uterus. Use either the solution or bolus form.

Be sure to have the latest complete Franklin catalog. Free at local Franklin Drug Store Dealers or write nearest Franklin office.

O. M. FRANKLIN SERUM CO.

DENVER KANSAS CITY WICHITA AMARILLO
FT. WORTH MARFA EL PASO ALLIANCE LOS ANGELES
SALT LAKE CITY PORTLAND BILLINGS CALGARY


## New York State Regulations

TO ALL CATTLE DEALERS IN NEW YORK STATE REGARDING THE IMPORTATION OF CANADIAN CATTLE

As you probably know, the Federal Government has announced that the Canadian border will be reopened to the importation of cattle and various meat products on March 1, 1953. Since our state received many cattle from Canada before foot-and-mouth disease closed the border, it is anticipated that once again a considerable number of dairy cattle will enter from Canada.

New rules and regulations relative to health requirements governing the importation of cattle became effective on August 11, 1952. These regulations are printed in detail in Circular 729 and cattle from Canada must meet these regulations which also apply to all of the states.

The important changes in the regulations concern the brucellosis requirements. We feel that you should become thoroughly familiar with these before any cattle are imported into our state. Unvaccinated animals are not eligible unless they originate in free-listed herds, or herds which have passed one clean test within three months prior to entry and the individuals imported pass an additional test within 30 days of entry. Officially vaccinated animals (six to eight months of age) may be imported up to 30 months of age without a blood test but must be accompanied by an *official vaccination certificate*. Officially vaccinated animals more than 30 months of age may be imported provided they are negative to a blood test made within 30 days of entry.

You will note that the words "officially vaccinated" are used throughout. We will not accept animals which have been privately vaccinated. All vaccinated animals to enter under the conditions described above must be certified by the Provincial or Dominion Veterinarian in charge.

I. G. HOWE, Director
Department of Agriculture
and Markets


DEHORN YOUR CALVES WITH Sunbeam STEWART Automatic Heat Control CALF DEHORNER

FAST...
SAFE...
CERTAIN

Becomes heavy-duty soldering iron when soldering tip is attached

Your calves can be dehorned any time of year with the Sunbeam Stewart calf dehorner. No loss of blood—no open flesh wound—no bad after effects. Automatic heat control provides correct, high heat. Complete with heavy duty soldering tip, $14.95 at your dealer's.

*Write for more information on Sunbeam Stewart Dehorner.*

Sunbeam CORPORATION
Dept. 159 5600 Roosevelt Road, Chicago 50, Illinois


## A 4-H Success Story

BY ROBERT L. MCCRAY

It would be difficult to say when Junior Ristow started in the Guernsey business; he just grew up with them. However, in 1939, when he was 10 years old, he started 4-H work and his Guernsey career by purchasing a three-months-old heifer, Jane Ann of Edgewood, from Warren Davis, Milford, Illinois. His present herd numbers 17; seven cows, nine heifers, and one bull. He has sold several bulls for breeding purposes besides culling out a few females. All of his herd but one are direct descendants of that first 4-H calf, the old grandmother of his herd and still in production.

Through his years of 4-H and FFA work, he won many ribbons, trophies, and medals, also had the privilege of attending the Illinois State Leadership Camp, and was awarded the State Farmer degree. He was county champion Guernsey 4-H member many times, and was always proud of the certificates from the Illinois G. B. A. The real highlights of those years were in 1949 when he won the Milking Derby at the Illinois State Fair with Jane's Boots, his favorite cow. The next year he won second with her, and the same year she was picked as reserve grand champion dairy cow at the County Fair. Probably the outstanding event of all these years was in October, 1950, when he was awarded a beautiful Bulova wrist watch by the Illinois G. B. A., presented to him by O. M. Burton, president, as the most outstanding 4-H boy in the state.

October 29, 1952, he was married to Lois Geraldine Hamrich, a registered nurse of Cissna Park, Illinois. Paul is at the present time in the Marine Corps. When he is released they will live across the field from the home place and will continue on with their Guernseys.


A. "Tony" JARDINE

PURCHASING AGENT HERD MANAGEMENT

After many years' experience with the leading herds, I am sure I can be helpful in selecting or improving your herd.

Doylestown, Penna.
Box 81

IMPORTING EXPORTING

Telephone: PLUMSTEADVILLE 2853

# They wouldn't believe it!

**For 19 years cattle breeders have used Rex Wheat Germ Oil as a feed supplement to help normal cows "settle" promptly and help reduce calf losses. Most experts wouldn't believe it.**

Breeders would show their production figures—records of non-breeders sold and records of calf crops—in the years before and after using Rex Oil.

## So we had to prove *why* REX OIL might do all these things.

**Scientists have proved that Rex Wheat Germ Oil contains, in addition to vitamin E:**

1. **A hormone that acts like the sex hormones.**
2. **A factor helping new born to live through weaning.**

**References:**

a. Levin, E., Burns, J. F. and Collins, V. K.: Estrogenic, Androgenic and Gonadotrophic Activity in Wheat Germ Oil. Endocrinology 49:289 (1951).

b. Keane, K. W., Cohn, E. and Johnson, B. C.: An Unidentified Factor Required For Survival of New Born Rats. J. Nutrition, October 1951

TECHNICIANS of Breeding Associations know sterility problems. "Repeats" are expensive. REX OIL helps solve the problem. **READ THESE REPORTS FROM BREEDING ASSOCIATIONS:**

Nine out of ten cases of ovulation in cows that would not conceive, have proved out satisfactorily by feeding Rex Wheat Germ Oil. "Shots" were not effective. They would settle for 2 or 3 months and then "dry up." All nine cows were settled after using Rex Wheat Germ Oil. ———, Iowa.*

I gave Rex Oil to six farmers who were having trouble with cows not conceiving. Each farmer gave the oil to the cow which gave him the most trouble. Four of these cows conceived after the next insemination. One has mated naturally, and conceived. One cow did not conceive and was sold. ———, Iowa.*

I experimented with Rex Wheat Germ Oil on cows in four herds. One of these cows had been bred 13 times, both artificially and naturally, and failed to conceive. After getting 3 oz. of Rex Wheat Germ Oil she conceived after the first service. This was a Holstein cow. Cow No. 2, a Jersey cow, had been bred 7 times and failed to conceive. After receiving 3 oz. of Rex Wheat Germ Oil she conceived after the next service. Cow No. 3, a registered Milking Shorthorn, had been bred 7 times and failed to conceive. She was given 3 oz. of Rex Wheat Germ Oil and conceived after her second service. ———, Texas.*

Here's the experience of one of my herds. Six cows had repeated insemination without settling. All the cows were given Rex Wheat Germ Oil. All conceived, following the next insemination. ———, Illinois.*

***Common sense! You can't make a profit unless you have a better than 70% calf crop.***

## READ THIS:

### Dr. Steve Kratz, Piatt County, Illinois, reports:

We have had a herd of Herefords for 18 years. Our records show an average of 75 to 90% calf crop; calvings were always strung along for several months. In the 1950 season our herd consisted of 90 Hereford females, including 11 bred heifers and 17 open heifers (total 83 head producing age). These animals each received two feedings of one ounce Rex Oil fed in salt. The three herd sires each received four weekly one ounce feedings of Rex Oil on grain before the breeding season.

*Our calving percentage was 103% counting only live calves.* Four females were barren—two females had twins (only one animal saved). *Cows settled promptly. We never had so many calves in as short a time before (37 calves in 18 days). Breeders know this means more profit.* This is a remarkable result obtained with little cost. The above results are for the fiscal year.

*Names of inseminators withheld by request.

***Maybe 19 years' use of Rex Wheat Germ Oil by successful breeders*** makes sense after all

Start feeding Rex Oil to the whole herd now. Keep your herd at maximum production with Rex Wheat Germ Oil. Use Rex Wheat Germ Oil with our unqualified guarantee—you alone are the judge—you must be satisfied or your money back.

**Prices: Pint, $3.50; Quart, $6.00; Gallon, $19.00; lower prices on 5 gallons or more. At drug and feed stores or direct from us.**

*"Write for free booklet, "Rex Oil, The Hormone Food for Cattle".*

# REX wheat germ oil

**VIOBIN CORPORATION, MONTICELLO, ILLINOIS**

FOR DISEASE CONDITIONS CONSULT YOUR VETERINARIAN

# HELPS CALVES
*Over a Rough Spot*

• The normal calf is deficient in vitamin A at birth and may easily fail to get sufficient in modern feeding programs. This can result in serious trouble with scours and pneumonia — from birth until the calf is eating considerable leafy hay.

• A big dose of Anadex Kaf-Kaps, given shortly after birth, assures plenty of vitamin A during the critical first four or six weeks. These are easy to give pills that provide a positive dose. No measuring, no mixing. No matter how you raise calves, a liberal dose of Anadex Kaf-Kaps is good for them. Sample handi-pak of 18 — $1.00 at your dealer's or write. New catalog ready.

**HOLT PRODUCTS CO.**
**820 E. Locust St., Milwaukee 12, Wis.**

**Hoof Trimming**
Write
**ROGER DALE BACON**
**Box 314, North Oxford, Mass.**
Phone Oxford 7-4495

GLENN LECKY
**AUCTIONEER**
**Guernsey Cattle Sales**
**Holmesville - Ohio**

**STROHMEYER & CARPENTER, Inc.**
**Photographers of Animals**
**White Plains - Box 788 - New York**

**WESTERN GUERNSEY SERVICE**

**C. W. (Jack) Robinson**
**P. O. Box 34**
**Clements, California**

**Victor Gray**
**335 W. Loule Ave.**
**Lodi, California**

**WESTERN GUERNSEY SERVICE**


## Palmyra, N. Y., Fair

By John A. Sims

The Palmyra Fairgrounds was again the scene of a top Guernsey show at the 1952 Palmyra Fair, held August 18 to 23, 1952. Seventy head were brought out before Judge Charles J. Moore, Troy, owner of Langmore Farm, and a veteran showman, breeder and judge.

In the female classes, the champions were of interest from a breeding standpoint, since both were sired by Fairlawn Melba's Actor and out of Excellent daughters of Rosemount Rex.

Grand champion female went to the senior yearling and junior champion winner, Open Hearth Actor's Faith, exhibited by Open Hearth Farms, Mary L. C. Blanchard, Webster, in a close placing over her stablemate, the first place two-year-old and senior champion, Open Hearth Actor's Urania. Greystone Farm, L. S. Riford and T. M. Staples, Auburn, showed McDonald Farms Steadfast Oron to senior and grand championship in the bull classes, while the very high quality bull calf class winner, Maple Lawn's J. C. Prince, took junior championship honors for H. Sherman Lake, Lyons.

Many attractive trophies were awarded to top winners by the Wayne County Guernsey Club and local breeders.

Following is a list of awards:

Senior and Grand Champion Bull
McDonald Farms Steadfast Oron, L. S. Riford and T. M. Staples, Auburn.

Junior Champion Bull
Maple Lawn's J. C. Prince, H. Sherman Lake, Lyons.

Junior and Grand Champion Female
Open Hearth Actor's Faith, Mary L. C. Blanchard, Webster.

Senior Champion Female
Open Hearth Actor's Urania, Mary L. C. Blanchard.

Bull Calf, Under 12 Months
1, Maple Lawn's J. C. Prince, H. Sherman Lake; 2, Kitty Harley Lad, Wayne Egnor, Wolcott, (4-H Entry); 3, Open Hearth Fancy's Actor, Mary L. C. Blanchard.

Bull, 1 Year and Under 2
1, Coldspring's V. B. Knight, Leon Van Quekelberg, Newark; 2, McDonald Farms Le Peacemaker, James J. Penta, Wolcott; 3, Maple Lawn's J. C. Ivanhoe, Richard H. Lake, Lyons.

Bull, 2 Years Old
1, McDonald Farms Steadfast Oron, L. S. Riford and T. M. Staples; 2, Wychmere Merry Lad, James J. Penta.

Heifer Calf, Under 6 Months
1, Open Hearth Actor's Cherrybud, Mary L. C. Blanchard; 2, Open Hearth Actor's C. Mitzie, Mary L. C. Blanchard; 3, Maple Lawn J. C. Hattie, H. Sherman Lake.

Heifer Calf, 6 Months and Under 12
1, Maple Lawn Baron Pam, H. Sherman Lake, 2, Open Hearth Fairettas Lovna, Mary L. C. Blanchard; 3, Tarbell Valroyal Aster, Edwin Van Quekelberg, Newark.

Heifer, 1 Year and Under 18 Months
1, Chapman's Queen Fairy, William Morse, Ontario, (4-H Entry); 2, Open Hearth Royal Ellen, Mary L. C. Blanchard;


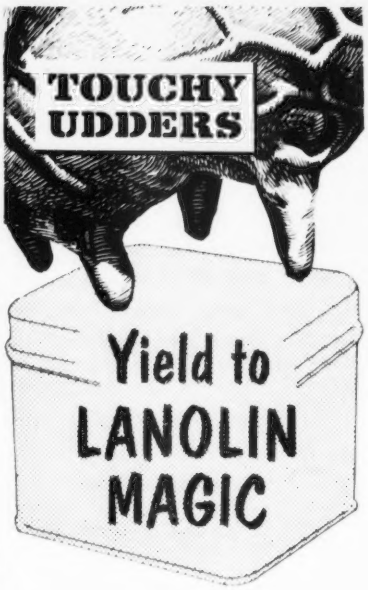


Injuries caused by Chaps, Cuts, Wire Snags, Windburn, Sunburn and the like heal quickly when massaged with Lanolin-loaded BAG BALM. The favorite for more than 40 years, BAG BALM stays on, spreads right. Use the safe, correct treatment for tender tissues that is antiseptic on contact. The time-proven best medium for massage in cases of Caked Bag. Don't gamble — insist on *genuine* BAG BALM in the familiar big 10-oz. can. Available at all leading farm stores.

***Send for FREE COW BOOK!***

Get your copy of "Care and Feeding of Dairy Cattle," prepared by a leading dairy nutritionist. Write today!

**DAIRY ASSOCIATION CO., INC.**
**Lyndonville 62 Vermont**

3, Maple Lawn's J. C. Marlene, H. Sherman Lake.

HEIFER, 18 MONTHS AND UNDER 2 YEARS

1, Open Hearth Actor's Faith, Mary L. C. Blanchard; 2, Rieflin Farm's Beatrice Beauty, Oscar G. Rieflin, Webster; 3, Tarbell Queen Doris, Lewis Giesy, Lyons, (4-H Entry).

COW, 2 YEARS AND UNDER 3

1, Open Hearth Actor's Urania, Mary L. C. Blanchard; 2, Open Hearth Actor's C. Missy, Mary L. C. Blanchard; 3, Maple Lawn's Baron Helena, H. Sherman Lake.

COW, 3 YEARS AND UNDER 4

1, Greystone Princess Anne, L. S. Riford and T. M. Staples; 2, Open Hearth Actor's Gypsy, Mary L. C. Blanchard; 3, Maple Lawn Chief Dawn, H. Sherman Lake.

COW, 4 YEARS AND OVER

1, Caumsett Eastern Althea, L. S. Riford and T. M. Staples; 2, Open Hearth Chief's Mitzie, Mary L. C. Blanchard; 3, Prediction Lass of Open Hearth, Mary L. C. Blanchard.

GET OF SIRE

1, Mary L. C. Blanchard on get of Fairlawn Melba's Actor; 2, L. S. Riford and T. M. Staples on get of Caumsett Magnet; 3, H. Sherman Lake on get of Douglaston Baron Kenyon.

PRODUCE OF DAM

1, H. Sherman Lake on produce of Maple Lawn's Baron Daisy; 2, William Morse on produce of Winbernie Fashion Babette; 3, H. Sherman Lake on produce of Actor's Helen of Farview.

THREE BEST FEMALES

Bred and Owned by Exhibitor

1, Mary L. C. Blanchard; 2, H. Sherman Lake; 3, Mary L. C. Blanchard.

BEST UDDERED

1, Greystone Charming Lettie, H. Sherman Lake; 2, Open Hearth Actor's Urania, Mary L. C. Blanchard; 3, Greystone Charming Artist, L. S. Riford and T. M. Staples.

EXHIBITORS HERD

1, Mary L. C. Blanchard; 2, H. Sherman Lake.

## Maple Run Farm Reduction Sale

BY OTTO KLINE

THE Maple Run Farm Reduction Sale, with added consignments, was held in the Waukesha Sale Pavilion on December 4. Maple Run Farm is owned by Frank W. Schneider, Kenosha, Wis. Due to help difficulties Mr. Schneider decided to sell his milking herd and bred heifers.

Top animal in the sale was Maple Run Farm Geto, a daughter of Sierra Manor Tribute, that went to Wern Farms, Homer and Chester Williams, Waukesha, for $500. They were also the heaviest buyers taking eight head for a total of $2,700. Next in numbers purchased was David A. Cunningham, Woodward, Iowa, who bought seven head totalling $2,250.

The 51 head brought a total of $8,975, an average of $289.51.

The sale was managed by the Wisconsin G. B. A. Robert Seitz was the auctioneer, Otto Kline read the pedigrees, and Victor Voigt worked the ring.

Following is the sales list:

| | |
|---|---|
| R. M. Alpin, Waukesha, Wis. | |
| Lotus of New Horizons | $170 |
| Ray Clausing, Thiensville, Wis. | |
| Fulton Farms Comet | 400 |
| Lone Acres Petunia | 275 |
| Ray Cooling, Sussex, Wis. | |
| New Horizon's Honeydew | 300 |
| David A. Cunningham, Woodward, Iowa. | |
| Nancy Maxim of New Horizons | 350 |
| Lakewood Fannie Belle | 350 |
| New Horizon's Jennie | 380 |
| Maple Run Farm Leona | 180 |
| Maple Run Artus' Flo | 400 |
| Maple Run Proud Bonnie | 275 |
| Mound City June | 315 |
| Clyde Elger, Waukesha, Wis. | |
| Nelly of Inland Farm | 100 |
| Ray McFarland and Sons, Watertown, Wis. | |
| Princess's Lulu of Oakhurst | 240 |
| Countess of New Horizons | 180 |
| Fanning Fields Maxim Nan | 220 |
| Nan of Maple Run | 240 |
| Fawn of New Horizons | 275 |
| Alderney Adorable of Maple Run | 275 |

"TRIBIOTIC* GIVES REAL PERFORMANCE IN MASTITIS CONTROL"

GRAND RAPIDS, MICH.—According to Ken Willard, you can't beat Wyeth's new Tribiotic Ointment in mastitis control. Ken has 60 head of registered Holstein cows on his 200 acre dairy farm here.

Recently Mr. Willard heard of the fine results other farmers were getting with Tribiotic and decided to give it a try on a cow that had a bad mastitis case, unresponsive to other treatments he had used.

Results were pretty wonderful. Ken says: "It took just two tubes of Tribiotic to get this case under control. I gave her a third tube for good measure, and since, there has been no recurrence. Tribiotic truly saved this almost hopeless case for me. It deserves full credit.

"Tribiotic is an economical treatment method," he says, "because you get action, and that's what we dairymen are looking for. Simple to use, Tribiotic is a real time-saver, and it's easy to keep on the farm without refrigeration. Cleanliness, plus prompt action with Tribiotic has helped me control mastitis mighty effectively," Ken concludes.

- Each one-pinch single dose tube of Tribiotic Ointment contains 100,000 units of penicillin together with the equivalent of 50 mg. dihydrostreptomycin base and 5,000 units of bacitracin. *Trademark

Wyeth

WYETH Philadelphia 2, Pa.

AVAILABLE in Canada as TRIOVET* from John Wyeth and Brother, Ltd., Walkerville, Ontario

CONSULT YOUR VETERINARIAN AS YOU WOULD YOUR PHYSICIAN



A CHAMPION!

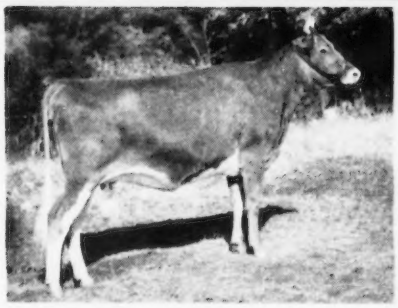

GER-GAR MAGISTRATES GRACEFUL

Garold Kepple, Tremont, Illinois

It takes more than feed to make a champion—but the RIGHT feed plays a tremendous part.

This calf was raised on Pioneer Calf Starter and fitted on Pioneer Dry and Freshening.

An outstanding calf . . . plus outstanding management . . . plus outstanding feeds . . . brought a blue and purple ribbon.

PIONEER CALF STARTER

HALES & HUNTER CO.

141 WEST JACKSON BLVD. • CHICAGO 4, ILLINOIS

Mills at: Chicago, Ill. • Marshall, Mo. • Wilmington, Del. • Lexington, Ky.

**The Guernsey Service Bureau**

***BUYING and SELLING***

Assistance on herd problems

**E. E. "AL" VARY**

PHONE 1830

**R. F. D. 2, Sterling, Illinois**

**VETERINARY PRODUCTS DIRECT to YOU**

All the latest effective treatments employed by leading veterinarians and herdsmen. *Discounts available on quantity shipments.*

Write for our Dairy Bulletin and Veterinary Catalog.

**ANCHOR SERUM CO.**
of INDIANA, INC.
INDIANAPOLIS 6, INDIANA

**FRED C. WETMORE CO.**

LIVESTOCK PHOTOGRAPHERS

4323 W. 143rd St., Cleveland 11, O.

Phone: WINTON 1-8095

**LIVESTOCK Brushes**

Buy Weston's, and you buy the finest hand-made grooming brushes available! First grade gum wood block (2¾" x 7½"), with selected 2" tufts of **finest imported rice root fibre,** wire woven for durability. Excellent for washing or grooming. Only **$1.75** and unconditionally guaranteed. **Write for FREE Catalog**

**WESTON MFG. & SUPPLY CO.**

**1933 Speer Blvd. Denver, Colo.**

Russell J. Moyer, Waukesha, Wis.
Maple Run Farm Blue Bell 240
W. Howard Price, Waukesha, Wis.
Lone Acres Princina 335
William B. Vilter, Hartland, Wis.
Maple Run Farm Alderney 180
Norman H. Whitney, Fort Atkinson, Wis.
Alice of New Horizons 370
Beulah Lane Babs 225
Homer and Chester Williams, Waukesha, Wis.
New Horizon's Crescent 175
New Horizon's Baroness 265
Maple Run Farm Geto 500
Maple Run Charity 400
Maple Run Farm Trudy 340
Maple Run Farm Collet 350
Maple Run Farm Fidelity 390
Maple Run Farm Janella 280

## Chat . . .

Joan and Harry Buckel, Lakeside, Calif., announce the arrival of Marvin Ray Buckel on December 11.

Lewis Reese, son of Mr. and Mrs. Harry Reese, Stringtown Guernsey Farm, Prescott, Iowa, who has been in partnership with his father for the past four years, left for the army on December 8. He is in the 5th Arm'd Div., Camp Chaffee, Arkansas.

Dean H. H. Kildee was made an honorary member of the Iowa G. B. A. on December 16. At that time he and Mrs. Kildee were presented a silver Guernsey jug, creamer and sugar bowl, for service he has rendered to the Association.

One of the state's most attractive farm set-ups in Utah is the Keith Holbrook Guernsey farm, just four miles from the heart of Salt Lake City. There are 60 head in the herd. Once a barren salt flat flooded by the waters of the Great Salt Lake, the farm is now a veritable garden spot, and was featured in the December issue of the Western Dairy Journal. The Holbrook's recently attended the Pasadena Tournament of Roses. Their son, Neil K., is extension editor at the Utah State Agricultural College in Logan.

**Send for Big 1953 Cattle-Log**

A Thousand and One Livestock Breeders' Items

**UDDER SUPPORT**
For use before and after calving and in shipping. Helps eliminate three teater. Small, medium and large. $17.00, postpaid.

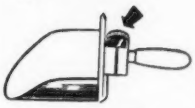

**SCOOP SCALE**
It weighs as you Scoop. Quickest, easiest way to weigh feed accurately for each cow. $8.95 POSTPAID.

**ELASTRATOR**

Bloodless Castration of Lambs and Calves and docking Lambs. One man operation. Each $12.50 Postpaid. RINGS EXTRA, 25 rings $.50; 100 rings $1.80; 500 rings $7.00.

**STANDARD TATTOO**
Complete with Numbers (0 to 9). Ink & Instructions. $4.75, plus postage on 2 lbs. Letters 30¢ each.

**CREUTZBURG HORN TRAINER**
Corrects any abnormal horn condition. Guaranteed. $4.50, postpaid.

**GEO. F. CREUTZBURG & SON**
P.O. Box 152 Wayne, Penna.

**HOOF TRIMMING**

**Boston to Chicago**
**RALPH D. BACON**
**Berlin, Mass.**
Phone Oxford, Mass., 7-4495

**GET FULLEST VALUE FROM HAY, CORN, SMALL GRAINS**

**GRADE UP QUALITY OF ALL CROPS... END SPOILAGE IN STORAGE!**

Dry high-moisture crops quickly, at lowest cost—with an ALL-PURPOSE FARM DRIER! Motor and engine driven models to fit every need. All feature fuel-saving "Giant Jet" heating. Full automatic controls. FIRE-SAFE throughout!

**SEND FOR FREE FOLDER**

**PEIRSON-MOORE CO., Dept. 205 Lexington, Ky.**

*Send FREE Crop-Drying Guide to:*

NAME_____

STREET OR R.F.D._____

TOWN_____ STATE_____

**WHEN COWS ARE *Sick or "Off Feed"***
**DUE TO KETOSIS**

**USE BIONATE**
**New Low-Cost Way to Increase Blood Sugar**

Sugar sweet Bionate raises the blood sugar of cows sick with ketosis or acetonemia. It supplies sodium propionate, used successfully in experiment station research, but without an objectionable taste. . . . May be fed with grain or given as a drench. Usual treatment for severe cases — ½ lb. daily for 10 days. For high producing cows susceptible to ketosis — ¼ lb. daily for several weeks. At your dealer's or write — $4.00 for 5 lb. bag delivered. Safe to use. Highly effective.

**HOLT PRODUCTS COMPANY, 820 E. Locust St., Milwaukee 12, Wis.**

## State Champions

*(Continued from page 295)*

365 butter fat (730TM). Breeder, John G. Busboom, Gifford. Owner, Raymond J. Busboom, Gifford.

LOUISIANA

Jr2 305C 2x Duffield J. Bright 1233133, 7835 pounds milk, 323 pounds butter fat (583TM). Breeder, W. F. Duff & Son, Lebanon, Ind. Owner, Ruth & Jake McDaniel, Oakdale.

Sr4 305C 3x Cloverland Maxim Pri. Celeste 988207, 10513 pounds milk, 531 pounds butter fat (915TM). Breeder and owner, M. W. Walker, Alexandria.

MASSACHUSETTS

Jr2 305C 3x Hominy Hill Violin 1168602, 12230 pounds milk, 664 pounds butter fat (915TM). Breeder, Henry D. Mercer, Colts Neck, N. J. Owner, Sumner Pingree, South Hamilton.

MICHIGAN

10yrs 305C 2x Bertha of Fair Field 787805, 14757 pounds milk, 717 pounds butter fat (610TM). Breeder, Dewey Lanphierd, Gaines. Owner, Frank H. Ormston, Saint Johns.

OREGON

Sr4 365 Wandamere Pride's Dairymaid 981842, 18753 pounds milk, 885 pounds butter fat (1095TM). Breeder and owner, M. C. Fleming, Troutdale.

Jr3 305C 3x Erb Farms D. Jean 1105465, 10958 pounds milk, 546 pounds butter fat (740TM). Breeder and owner, L. W. Erb, Albany.

SOUTH CAROLINA

Sr4 365 Gippy Chief's Corinne 1010129, 20177 pounds milk, 859 pounds butter fat (1095TM). Breeder and owner, Nicholas G. Roosevelt, Moncks Corner.

Sr2 305C 2x Coker King's Maiden 1179792, 10138 pounds milk, 541 pounds butter fat (610TM). Breeder and owner, Coker's Pedigreed Seed Company, Hartsville.

TENNESSEE

Sr4 305C 3x Rosalie Free Chaney 1058840, 11920 pounds milk, 637 pounds butter fat (915TM). Breeder, Roger Spies, Dover, Ohio. Owner, Sam B. McFarland, Lebanon.

TEXAS

Sr2 365C Brazos Noble Mary 1155197, 14143 pounds milk, 643 pounds butter fat (730TM). Breeder and owner, C. S. Lankart, Waco.

UTAH

6yrs 365 Delphi Dell Sweet Girl 982623, 17047 pounds milk, 967 pounds butter fat (1093TM). Breeder, Meyer Brothers, Olympia, Wash. Owner, C. J. Daines, Logan.

Sr4 HIR 365 Ubilla Phil-Lotus 1096414, 10348 pounds milk, 574 pounds butter fat (730TM). Breeder, Domingo Asumendi, Nampa, Idaho. Owner, Herbert A. Snow, Park City.

VERMONT

Sr2 HIR 365 Gilderdale Silver Rose 1161485, 9664 pounds milk, 531 pounds butter fat (730TM). Breeder, Burton G. Gilderdale, Sharon, Conn. Owner, S. Bruce Smart, Peru.

## Cortland, N. Y., County Fair

BY JOHN A. SIMS

FIFTY head of high quality Guernseys were presented before the experienced and capable eye of Professor George Trimberger, Cornell University, at the Cortland County, N. Y., fair on August 7, 1952. Show strings were presented by McDonald Farms, J. M. McDonald, Cortland, Charles Ripley and Family, Cortland, Holcomb Family of Greene, and the Pine Grove Farm, George J. Pollack, Binghamton.

Judge Trimberger put the youngsters to the top in both sexes, with the grand champion bull being selected from the bull calf class. He was McDonald Farms Fore Ruler, shown by J. M. McDonald. Senior champion bull was the two-year-old, McDonald Farms Le Patrician, shown by George J. Pollack. In the female division the grand champion was the senior yearling winner, McDonald Farms Le Prudence, also shown by J. M. McDonald. The senior champion female was the four-year-old cow, Holcomb's Royal Eloise, shown by Lois Holcomb Barrows.

Following is a list of awards:

GRAND CHAMPION BULL

McDonald Farms Fore Ruler, J. M. McDonald, Cortland.

SENIOR CHAMPION BULL

McDonald Farms Le Patrician, George J. Pollack, Binghamton.


PATENTED
KANT-KOM-OFF COW BLANKETS

LINED or UNLINED
• ALL SIZES
• ALL COLORS
$4.95 and up
TAILORED TO FIT

R. LAACKE CO.
1033 W. Walnut St. • Milwaukee, Wis.

Daisy Cattle Markers

Solid brass tags and brass-plated chain.
No. 21—FOR NECK. Adjustable. Tags numbered both sides. $13.25 per dozen.
No. 17—FOR HORNS. Adjustable. $9.20 per dozen.
No. 38—DOUBLE PLATE NECK CHAIN. Upper portion strap, lower portion chain. $14.50 per dozen.
Write for catalog. Sample mailed for $1.00.
GOLDEN ARROW FARMS
Dept. 7 Box 7 Huntington, Indiana

Beacon Feeds
Light the Way to Better Feeding
See Your Nearest Beacon Dealer in the Northeastern States
THE BEACON MILLING CO. INC.
EASTPORT, N.Y. Cayuga, N.Y. YORK, PA.

Specialized Service For Farm Owners
SURVEYS-CONSULTATION-MANAGEMENT-BOOKKEEPING-LIVESTOCK SALES
*We offer a confidential helpful service based on many years of farming and livestock experience in over 20 states.*
Full information upon request. Ask for folder.
BURLINGAME, FIELD, PIERCE & BROWNE, INC.
158 MAIN STREET, PUTNAM, CONNECTICUT
518 TURKS HEAD BLDG., PROVIDENCE 3, R. I.
and
45 WEST 45TH STREET NEW YORK 19, N. Y.

Join the ranks of Successful Breeders Using—
**BREEDER-ADE* OIL**

...for surer pregnancies ... for better young

Follow the lead of successful breeders in all parts of the country—feed Breeder-ADE Oil before mating. This blend of carrot oil, wheat germ oil and "D" activated animal sterol successfully combats nutritional sterility.

4 oz. only $1.80 postpaid!

Put Breeder-ADE Oil in feed of horses, cattle, swine, dogs, poultry and fur-bearers. Dosage varies according to size of animal—follow simple directions in Bulletin 23 sent in each package. Orders shipped same day received. Send check or money order for $1.80. Money back if not satisfied. Breeders who have tried it reorder year after year.

**NUTRITIONAL RESEARCH ASSOCIATES**
SOUTH WHITLEY, INDIANA

Department 8 *Trade Mark

***Tell The Story With***

**DISPLAY SIGNS**

**Attractive** **Practical**
**Convenient** **Useful**

These attractive display signs are chrome framed, glass covered, with white solid plastic display lettering attractively spaced on a black felt background.

DEEP LAKES WANDA
BORN 4 14 43 REG 793055
14635 711 SR4
15561 726 6 YRS 365 C
S DEEP LAKES WANDERER
D DEEP LAKES PENALOPE
17971 759 6YRS 365
CALVED 8 31 51 DUE 9 7 52 C

These signs are easy to keep clean, dust free and moisture proof. They have hooks for easy hanging and copy can easily be changed.

SIZES
7¾" x 15" with 100 letters—$4.95
12 " x 15" with 150 letters—$6.95
(Prices quoted are for orders of 10 or more)
Frames for 62 ancestor pedigrees—$4.95

**Note:** When ordering Display Signs please indicate data to be displayed and exact letters will be sent.

For Complete Information and Samples Write
**WILLIAM CHILCOAT**
**Deep Lake Farm** — **Lakeville, Conn.**

GRAND CHAMPION FEMALE
McDonald Farms Le Prudence, J. M. McDonald.

SENIOR CHAMPION FEMALE
Holcomb's Royal Eloise, Lois Holcomb Barrows, Greene.

BULL CALF, 4 MONTHS AND UNDER 12
1, McDonald Farms Fore Ruler, J. M. McDonald; 2, Holcomb's M. Sammy, Earl W. Holcomb, Greene; 3, Holcomb's M. Emory, Lois Holcomb Barrows.

BULL, 2 YEARS OLD
1, McDonald Farms Le Patrician, George J. Pollack; 2, Foremost J. C.'s Nero, Earl W. Holcomb and Sons.

HEIFER CALF, UNDER 6 MONTHS
1, Holcomb's M. Mona, Robert E. Holcomb, Greene; 2, LeClaire Nola Leona, William Ackley, McGraw, (4-H Entry); 3, Holcomb's N. Shirley, Irene Edgerton, Tunnel, (4-H Entry).

HEIFER CALF, 6 MONTHS AND UNDER 12
1, McDonald Farms Le Repose, J. M. McDonald; 2, Senecaside Sitra, Grace Ripley, Cortland, (4-H Entry); 3, Ben Tulloch Pre Merry, Henry H. Thomas, Jr., Cortland, (4-H Entry).

HEIFER, 1 YEAR AND UNDER 18 MONTHS
1, McDonald Farms Le Rosamond, J. M. McDonald; 2, Holcomb's M. Cornelia, Earl W. Holcomb; 3, Holcomb's M. Mandy, Robert E. Holcomb.

HEIFER, 18 MONTHS AND UNDER 2 YEARS
1, McDonald Farms Le Prudence, J. M. McDonald; 2, Pine Grove L. Polly, George J. Pollack; 3, Holcomb's Deanne, Lois Holcomb Barrows.

COW, 2 YEARS AND UNDER 3
1, Holcomb's B. Celia, Earl W. Holcomb; 2, Pine Grove I. Pauline, George J. Pollack; 3, Ripley Farm's Peg, Roland Ripley, Cortland.

COW, 3 YEARS AND UNDER 4
1, Ripley Farm's Bonnie, Delbert Ripley, Cortland; 2, Pine Grove Farms Odessa, George J. Pollack; 3, Holcomb's Peerless Louella, Robert E. Holcomb.

COW, 4 YEARS AND OVER
1, Holcomb's Royal Eloise, Lois Holcomb Barrows; 2, Entry, George J. Pollack; 3, Entry, Holcomb Family.

JUNIOR GET OF SIRE
1, J. M. McDonald; 2, Holcomb Family; 3, Ripley Family.

SENIOR GET OF SIRE
1, George J. Pollack; 2, Holcomb Family; 3, Ripley Family.

PRODUCE OF DAM
1, Holcomb Family; 2, George J. Pollack; 3, Holcomb Family.

BEST FEMALE BRED BY EXHIBITOR
1, Holcomb's Royal Eloise, Lois Holcomb Barrows.

THREE BEST FEMALES,
Bred and Owned by Exhibitor
1, J. M. McDonald; 2, Holcomb Family; 3, Ripley Family.

DAIRY HERD
1, Holcomb Family; 2, George J. Pollack; 3, Ripley Family.

COUNTY HERD
1, Southern Tier, Holcomb Family and George J. Pollack; 2, Finger Lakes, J. M. McDonald and Ripley Family.

## Chat . . .

The many friends of V. V. Law will be sorry to learn that he continues seriously ill in the hospital following his injuries received in a car accident at Boonsboro, Md. Mr. Law was manager for many years of the Shawnee herd of E. M. Johnson, Lewisburg, W. Va.

The Chester Goodfield Farms Dairy, called "Guernsey Dell," is selling out to the Hillcrest Dairy at Worcester, Mass. Guernsey Dell found it difficult to operate for the small price at which they were retailing milk, particularly good Guernsey milk, and for the price that the area was paying.

**POSITION WANTED**

Working farm manager, 20 years experience of farming and breeding Guernseys. If I am given the authority and cooperation the result will be a distinguished herd with type and production. Due to a dispersal I will be available at any time. Sober, honest, progressive. Two in family.

Box 8
Guernsey Breeders' Journal
Peterborough, New Hampshire

*Always Use* **CORONA** UDDER-TEAT OINTMENT
FOR ALL MINOR WOUNDS, CHAPS, CRACKED SKIN
PROTECT THE ALL-IMPORTANT UDDER
with the daily help of Corona the **Woolfat-rich** salve with **odorless** antiseptic. Stays on. Rubs in. 8 oz. can $1.00 at dealers or postpaid. Write
SINCE 1908 'Corona' Box A-12 Kenton, O.
TRIAL SAMPLE 10¢

# BULL MARKET QUOTATIONS

**A LISTING OF TOP BULLS THAT ARE FOR SALE . . . BULLS OUT OF DAMS THAT CLASSIFY DESIRABLE OR BETTER AND OUT OF COWS THAT HAVE EXCEEDED THE BREED AVERAGE BY 25% OR MORE. If your herd has been classified and if the dams of the bull calves you have for sale exceed the following production table, take advantage of this BULL MARKET CLASSIFIED PAGE. Bull Listings, $3.00 per animal, payable at time copy is submitted.**

| Age | 365 Day Division A. R. | 305 Day Division A. R.—2x Milking | 305 Day Division A. R.—3x Milking | 365 Day Division HIR—2x Milking | 365 Day Division HIR—3x Milking |
|---|---|---|---|---|---|
| Mature | 17000—780 | 11400—545 | 13600—650 | 11100—530 | 13300—640 |
| Senior 4 | 15500—760 | 10900—530 | 13200—640 | 10700—520 | 12900—630 |
| Junior 4 | 14900—740 | 10500—515 | 12800—625 | 10400—510 | 12500—610 |
| Senior 3 | 14300—710 | 10200—505 | 12200—600 | 10000—500 | 12000—600 |
| Junior 3 | 13500—680 | 9900—490 | 12900—580 | 9700—480 | 11700—580 |
| Senior 2 | 13100—650 | 9400—460 | 11100—540 | 9500—470 | 11500—560 |
| Junior 2 | 12700—630 | 9100—440 | 10700—520 | 9200—450 | 11100—540 |

**TOMAQUAG ROSE REGENT**
Born December 19, 1951
Sire: Hominy Hill Regent
Dam: Tomaquag Radiant Rose
9736—531—Jr2—305C—2x
10524—555—Jr3—305C—2x
D '52
Price $250 **Charles Miner**
**Ashaway, R. I.**

## Advertise . . . And
## Sell Your Bulls — Send In Your Listings Today!

In the INLAND EMPIRE:
BOYNTON DODGE, Ellensburg
MERRILL DODGE, Ellensburg
KEMBEL BROS., Deer Park
G. O. SWALES, Johnson

In the YAKIMA VALLEY:
ARNIE JOHNSON, R. 1, Granger
FRANK PRITZL, R. 1, Granger
E. M. RUSSELL, R. 3, Wapato
LUCY R. SCUDDER, Yakima
RAY N. WEST, R. 7, Yakima
ART WINTERS, R. 3, Wapato

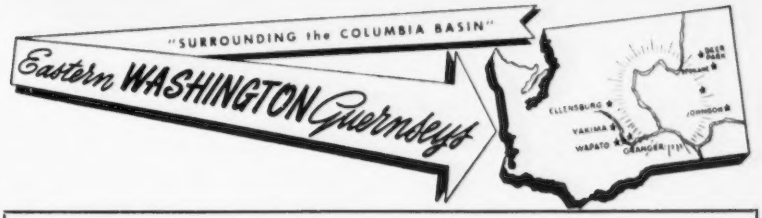


# ★ New Stars In Northeastern Washington ★

Thousand Springs Bloodlines Predominate In Our Herd

**HELENA OF THOUSAND SPRINGS**
8788—452—Jr3—305C—2x
8717—464—Sr4—305—2x (pending)

**JENNY OF THOUSAND SPRINGS**
8618—456—Jr2—305C—2x
10759—631—Jr3—365 (pending)

**ZELLA OF THOUSAND SPRINGS**
8941—436—Jr2—305C—2x

**MAGGIE OF THOUSAND SPRINGS**
7169—377—Jr2—305C—2x
9359—499—Jr3—305—2x in 279 days

**STARLET OF THOUSAND SPRINGS**
6677—395—Jr2—305C—2x

**WYLMIA OF THOUSAND SPRINGS**
8249—409—Jr2—365C—2x

**NELLA OF THOUSAND SPRINGS**
7268—368—Jr2—305C—2x

**ZOE OF THOUSAND SPRINGS**
6550—338—Jr2—305C—2x

**RUBINA OF THOUSAND SPRINGS**
Sold in Idaho State Sale, 1950, for $750.
9132—410—Jr2—305C—2x

**MARGARET OF THOUSAND SPRINGS**
Dam: Mabel of Thousand Springs
7427—345—Jr2—305C—2x
9627—476—Jr3—365—2x

**ZILPHA OF THOUSAND SPRINGS**
Dam: Zella of Thousand Springs
8941—436—Jr2—305C—2x

**Herd on official A. R. test.**

**Breeding Stock For Sale.**

## KEMBEL'S STOCK FARM

KEMBEL BROTHERS

**DEER PARK, WASH.**

---

# Heifers — Heifers — Heifers

**OFFERING A choice selection of bred and open heifers rich in the best of Chicona breeding sired by**

## CHICONA NILES

Born September 12, 1947

We have 20 daughters in the herd, 2 fresh and on test.

Sire: **Chicona Pablo**
In service at Quail Roost. Sold for $4,000.

Dam: **Norlina of Chicona**
10697—590—Sr2—305C—2x
10429—607—D
3 A. R. daughters, 3 A. R. sons.

His Excellent Granddam

**Pippa of Chicona** →
7237—443—GHI—730, 12270—713—D—730
10972—663—AaA—610, 10746—611—AA—730
11568—691—AA—730, 9708—573—8yrs—365—710
11221—645—10yrs—730
VG '47—Excellent '49

His Excellent Granddam

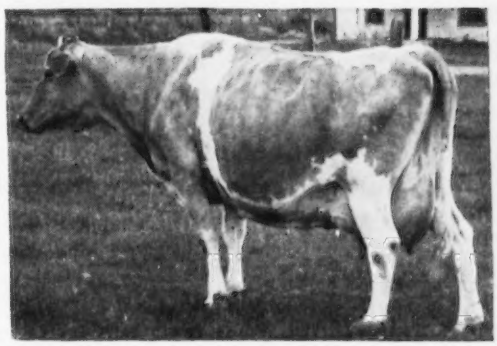

**We can also offer a choice selection of bull calves out of our best cows.**

WRITE US YOUR NEEDS

## CRESCENT STOCK FARM

G. O. SWALES
**JOHNSON, WASHINGTON**

# IOWA Guernseys

## WHAT A COMBINATION . . .

- PRODUCTION INHERITANCE
- TYPE INHERITANCE
- GREAT COWS CLOSE-UP
- POPULAR BREEDING

Two Sires That Have Played An Important Part In Our Herd

**WEY ACRES COLONEL'S SUPERIOR**

Sire: **FLYING HORSE COLONEL LEVITY**
Full brother to Flying Horse Colonel's Promise, A. R., herd sire at Flying Horse Farm. A son of Alfalfa Farm Primrose, 17564—1083—Sr4C, former National Champion, now 2nd place (Excellent '48).

HIS DAM (EXCELLENT)

**WEY ACRES LEVITY SHERRY**
15701—709—Jr2C, 17684—799—Sr4
VG '48—Excellent '51
Topped the Mid-West Sale, 1951

**ELMWOOD ETTA'S AJAX**

Sire: **WEY ACRES AUBRIETIA'S GRANDEE**
Proved sire . . . his first 14 daughters, 34 records showed an increase of 1107 lbs. milk and 51 lbs. fat over their dams.
Dam: **SUNBEAM'S ETTA OF ALVADEAN**
8 HIR records up to 12254—615—AHI—2x. Classified Very Good at 11 years of age.

IN THE SAME FAMILY

**ELMWOOD IRMAN'S SUNBEAM**
14691—781—Sr4—HIR—3x
Fat Class Leader 10th place.

(Both sires are owned jointly with Elmwood Farm)

**STOCK FOR SALE — MALE AND FEMALE**

## GARNAVILLO GUERNSEY FARM

**GARNAVILLO, IOWA** GEORGE AND HENRY DICKMAN, Owners

---

# ELMWOOD farm

*Our Battery Of Popularly-Bred Herd Sires . . .*

I

**WEY ACRES COLONEL'S SUPERIOR**
(Owned jointly with Garnavillo Farm)
Born April 11, 1948

Sire: **FLYING HORSE COLONEL'S LEVITY**
Sold for $10,000.
6 A. R. daughters—several more on test.

Dam: **WEY ACRES LEVITY SHERRY**
15701—709—Jr2—365C, 17684—799—Sr4—365
VG '48—Excellent '51
Topped the 1951 Mid-West Sale at $11,500.

II

**ELMWOOD SUN**
(Owned jointly with Garnavillo Farm)
Born October 20, 1949

Sire: **ELMWOOD ETTA'S GRANDEE**
A son of Wey Acres Aubrietia's Grandee, A. R., out of Chief's Etta of Alvadean, 14372—552—6yrs—HIR.
Dam: **ELMWOOD IRMAN'S SUNBEAM**
14691—781—Sr4—HIR—3x
Fat Class Leader 10th place

III

**ELMWOOD ETTA'S AJAX**
(Owned jointly with Garnavillo Farm)
Born February 17, 1947
7 daughters on test.

Sire: **WEY ACRES AUBRIETIA'S GRANDEE**
7 P. R. sons, 36 A. R. daughters
Dam: **SUNBEAM'S ETTA OF ALVADEAN**
8 records including 12254—615—AHI
Lifetime production: 88,728 lbs. milk, 4,428 lbs. fat.

**We Can Offer — CHOICE BULL CALVES — For Sale**

**DUBUQUE, IOWA**
**6 miles South of Dubuque on U. S. 61**

ARNOLD M. PANCRATZ, Owner

## Our Herd Sires

**CHEDCO COMMANDER** . . . A son of Chedco Advance, A. R., out of Chedco Cupid, 15791—762—6yrs (VG '48 '50), a daughter of Chedco King of The Meads, A. R.

**CHEDCO FEARLESS** . . . A son of Chedco Coronation King, A. R., out of Fairlawn L. Finch, 14170—748—E, a daughter of Coronation Leader, A. R.

See page 114, Chedco advertisement, January 1, 1953 for pictures of both "Cupid" and "Finch."

• •

**FOR SALE**

Sons by "Commander" or "Fearless" and out of daughters of Cesor Jupiter's Manuel, Foremost Perry and McDonald Farms Pre Kardinal with C. T. A. records up to 742 lbs. fat.

**We can also spare a few females.**

• •

**A. J. HEMPELER & SON**

**GARNAVILLO, IOWA**

# For Sale

## To The Highest Bidder

**McDonald Farms Royal Supreme 331791**

Sire: **Foremost Prediction**
Dam: **McDonald Farms Deressa**

"Supreme" is in excellent condition and guaranteed to be a breeder. We have too many of his daughters to justify us in keeping so valuable a bull.

He is offered subject to one reservation.
Offers will be received until February 14, 1953.

**WALTER H. BALL**

**Huntington, Indiana**

OFFERING . . . Proved FAITHFUL Blood Through Sons Of . . .

**J. C.'s LEADER** — Born May 29, 1948

**A DOUBLE FOREMOST ROYAL VALOR**

3 daughters now in milk—several more coming along.

HIS SIRE—MORE FAITHFUL BLOOD

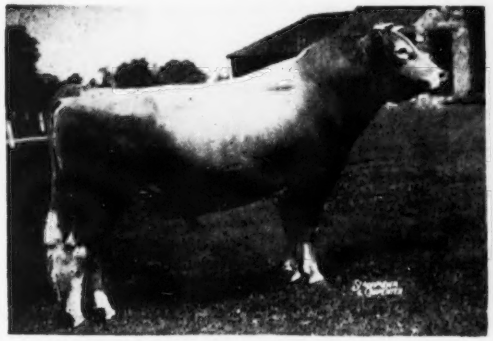

**FOREMOST J. C.**
10 A. R. daughters
Sire of Fairlawn Superb's Faithful, sold for $6,000 in 1951.

HIS SIRE'S DAM

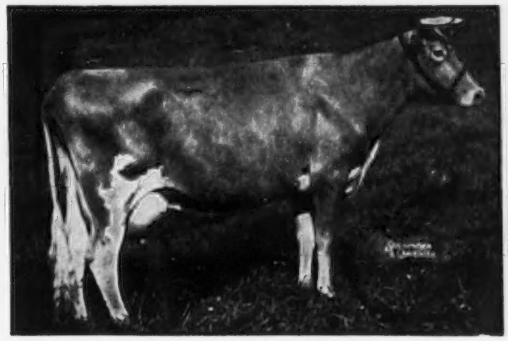

**SUPERB'S FAITHFUL**
3 consecutive 1000 lb. records. 19678—1077—6yrsC, 19776—1036—A, 19471—1017—9yrsC. Holds 2 present-day Class Leading places. 10 records average 15641—816. What other cow of the breed has ever done this? "J. C." is a full brother to Foremost Quantity—dam of Foremost Quantity's Footprint.

"LEADER" is out of **Brooklands Royal's Lella,** 8421—430—Sr3—305C—2x.
She by **Foremost Royal Valor, A. R.**

**HIS SONS FOR SALE OUT OF OUR BEST COWS.**

**Write for prices and full production pedigrees.**

**BREEZE HAVEN FARM — Prosperity, S. C.**

T. P. MILLS & SONS — FRED T. MILLS, Manager

# RHAMY FARMS COMPLETE GUERNSEY DISPERSAL

DR. ARTHUR P. RHAMY—Owner

**SATURDAY, FEBRUARY 28, 1953**

**At the farm, located 6 miles southeast of Wabash, Indiana.**

**Sale starts at 12 o'clock noon.**

IN THE SALE

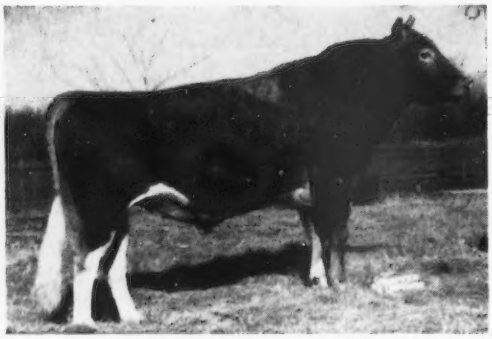

**McDONALD FARMS P. MONARCH**
Sold at St. Albans Dispersal for $14,000.

**A daughter of McDonald Farms P. Monarch**

**Monarch's Helena**

Born July 9, 1949

D.H.I.A. record, 11540—561.6—2yrs in 310 days.
Just fresh—selling open.

HER DAM — ALSO IN SALE

**South Wind Hoosier Dream Girl**

9675—521—Jr3—365—2x
By McDonald Farms Hoosier.

## WINTER MILK PRODUCTION

IN THE HERD **14 milking daughters of**

**GOLDEN GRANGE WARRIOR'S DOCTOR**

Sire: Meadow Lodge King's Warrior

Dam: Golden Grange Juda
10055—515—Jr2—365—2x
By Ridglydale's Alert Challenger.

10 daughters with completed records — all over 400 lbs.
AVERAGE — 11044 lbs. milk, 492 lbs. fat—as 2 and 3-year-olds.

ALSO IN THE SALE

**A very choice group of bred and yearling heifers.**

**WE REPEAT**

YOU WILL LIKE THE SIZE, QUALITY, UNIFORMITY,
HIGH PRODUCTION AND WONDERFUL UDDERS.

The herd is built on strong cow families.
Vaccinated.

For catalogs write

**Indiana Guernsey Breeders' Association, Inc.**

**821 Lafayette Life Bldg.**

**Lafayette, Indiana**

# She Speaks For Herself

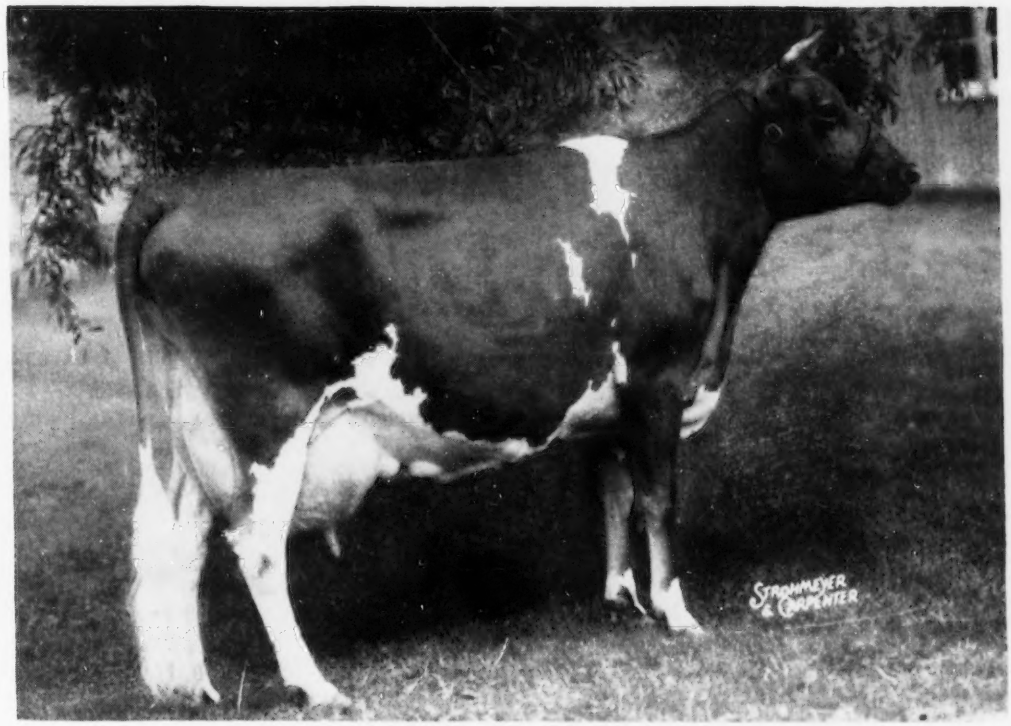


**WEY ACRES LILIAN'S LUSTRE**

**6 Times Classified Excellent**

13555—638—Jr2

17988—914—Jr3C

**Class Leader 4th place for fat production**

**Class Leader 5th place for milk production**

## A Word of Tribute and Appreciation is Appropriate

MR. AND MRS. F. L. WEYENBERG and the name Wey Acres will live on forever in the minds and hearts of Guernsey folks everywhere. What they have so unselfishly done cannot pass unnoticed.

**It is our good fortune to own "Lustre" and she speaks for herself always. "Lustre" is safe in calf to the service of Fairlawn Hornet's Resolute, through the courtesy of the Tri-State Breeders' Coop., Westby, Wisconsin.**

# WERN FARMS

Pioneer Producer of CERTIFIED MILK — "America's Finest Milk"

HOMER & CHESTER WILLIAMS, Proprietors **WAUKESHA, WISCONSIN**

# LAKE LOUISE FARM

DALLAS, PENNSYLVANIA

Owner
RAYMOND GOERINGER

Herdsman
STEWART DeGRAW

TELEPHONE
CENTERMORELAND 7132

## DOUGLASTON BARON SUPERB

SIRE: **DOUGLASTON CROWN PRINCE**

DAM: **SUPERB'S FLOWER**

10686—590—G

With such great maternal sisters as **Douglaston Baroness Fairlie, 16982—888—C, Douglaston Mary Charlotte, 17143—838—DD,** former Class Leader, and **Foremost Idyllis, 11566—652—G,** having preceded him in greatness, the baby of the family now begins to make his own mark.

**HIS FIRST FOUR DAUGHTERS TO FRESHEN AT LAKE LOUISE**

**LAKE LOUISE SUPERB'S FESTIVE**
Dam: Lake Louise Chief's Jubilee

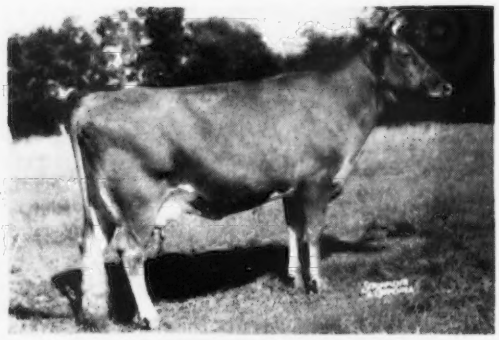

**LAKE LOUISE SUPERB'S MOLLY**
Dam: Lake Louise Hengist Dolly

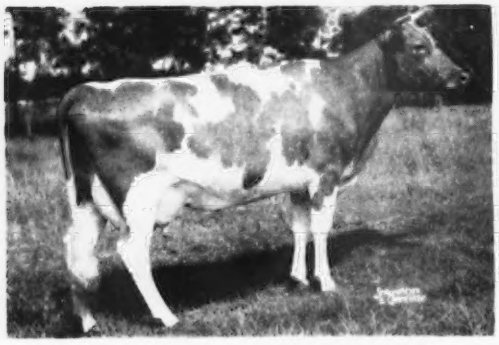

**LAKE LOUISE SUPERB'S CAMILE**
Dam: Lake Louise Anthracite's Camile

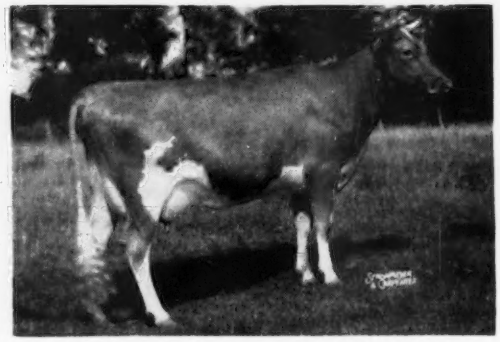

**LAKE LOUISE SUPERB'S HOLIDAY**
Dam: Rockingham Peerlyn

**CORONETS — CHARLOTTES — MELBAS**

**Plus the Best of Island Breeding**

**ACCREDITED** GOLDEN GUERNSEY **NEGATIVE**

## *It just takes a minute*

to write us a card asking to see specimens and prices of our Outstanding Guernsey Stationery. Do it today!

**TRANSCRIPT PRINTING COMPANY**
**PETERBOROUGH, NEW HAMPSHIRE**

## Complete Dispersal Sale

**Saturday, February 21, 1953**

**½ mile east of Edon, Ohio, on Hwy. No. 34**

**24 Registered And High Grade Guernseys**

N. O. B. A. Bred — N. O. B. A. Heifers

ALSO SELLING . . . .

**50 Head of Hogs**—A Good Line of Farm Machinery.

JOSEPH J. ALLOMONG **R. R. No. 2, EDON, OHIO**

# Housatonic Farms, Inc.

Incorporated in 1925

**SOUTHBURY, CONNECTICUT**

## FLYING HORSE ROSE'S PHIL

This is an exceptional animal, truly one of the great young Guernsey sires today. The quality of his breeding has attracted a continuous number of prospective buyers—always to be advised that he is not for sale. Superb in type, individuality and quality his now proven strength is his ability to transmit to his daughters an amazing uniformity of splendid dairy quality.

His sire: **Argilla Royal Philosopher** sold in the Argilla Dispersal for $28,500 was proven with tremendous success at Flying Horse Farm. He is out of Argilla Fair Palotterie 3d, sold in the 1945 Topsfield Sale for $14,000. She from one of the great breeding families at Argilla, that of Palotterie of High Rock, the former Long Distance record cow of the breed.

His dam: **Flying Horse Rose**, that ULTRA of superior Guernseys is a large dairy type cow with a proof of 16650 lbs. milk, 906 lbs. fat AA.

His half-sister: **Flying Horse Royal Rose**, 22558 lbs. milk, 1154 lbs. fat 5yrs—365C.

His sire's daughter: **Argilla Royal Twilight**, 16663 lbs. milk, 795 lbs. fat Jr2—365C

Superior in type our Flying Horse Rose's Phil was 1st prize bull calf Topsfield Spring Show 1949. His sire was sire of all 1st place winners in Junior Bull classes at same show. His grandsire—the renowned Alfalfa Farm Philosopher, Grand Champion of many shows.

### STOCK ALWAYS FOR SALE

OUR HERD SIRES

| | |
|---|---|
| FLYING HORSE ROSE'S PHIL | Dam's record 16650—906 |
| GREEN MEADS LEVITY VINDICATOR | Dam's record 16686—769 |
| HOUSATONIC FARMS' FINANCIER | Dam's record 11946—659—2x |

Federal T. B. Accredited—Vaccinated—Conn. Bang's Free Approved S-25

P. E. MACMASTER, Manager — KARL HUTTER, Herdsman

# Auerfarm

● TYPE -- PRODUCTION -- DEPTH OF BREEDING

**Is what you find in our bull offerings out of top foundation cows like these**

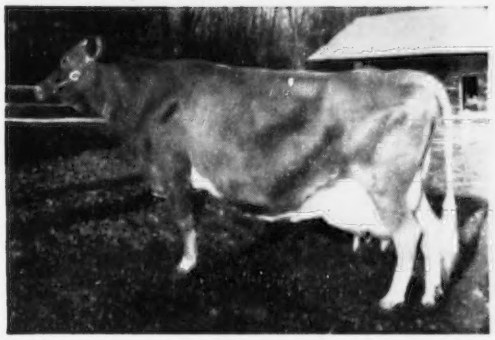

**SECRET'S CARESS**
14405—829—Jr4—HIR—668 T. M.
Class Leader 7th place in Fat. Last 3 HIR records average 810 lbs. fat 2x. 1 son and a grandson in our herd.

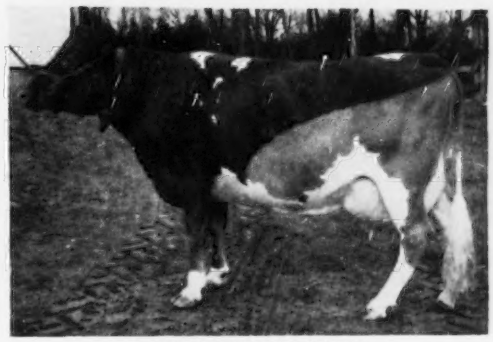

**AUER MODEL'S RICHNESS**
15356—685—Jr4—HIR—2x
Milk Leader 9th place
15805—744—5yrs—HIR—712 T. M.

**These and other top foundation cows are being bred to our proved sire**

**FAIRLAWN MEMOIR'S PERFORMER**

His dam has 875—B. His granddams, 980—Jr4 and 804—GG. His dam classified Very Good; his granddam, Excellent. His sire has 4 Excellent daughters. His sons are in service in many top herds throughout the country. His daughters produce. His progeny are in demand.

# Auerfarm

B. F. AUERBACH, *Owner*

BLOOMFIELD, CONN. - Phone 3-8595

HARVEY SINCLAIR, *Manager*
RALPH CLIFFORD, *Herdsman*

State Bang's Free

# MID-STATE INDIANA SALE

**Fairgrounds, Indianapolis, Indiana**

**March 20 — 10:30 A. M.**

●

OUR BULL OFFERINGS

1. Normandy Farm, New Augusta, Indiana: **NORMANDY GUARDIAN**—Born May 12, 1952. Sire: Blakeford Transfer. Dam: Normandy Gypsy, 15239—802—8yrs—365C

2. Joel Haworth & Son, Cicero, Indiana: **EAGLE VALLEY N. NICK**—Born October 10, 1951. Sire: McDonald Farms S. Nobly Born. Dam: Eagle Valley H. Rose, 13441—653—Sr3—305C—903 T. M. 1st prize 4-year-old, Indiana and Kentucky, 1952. 3rd prize 3-year-old, International, 1951. Top female of the Indiana Fall Sale, 1951, to Welcome-In Farm.

3. White Lick Farm, Mooresville, Indiana: **WHITE LICK R. H. PETER**—Born April 19, 1952. Sire: White Lick Royal Honor. Dam: McDonald Farms Ishbell, 14687—669—5yrs—365.

4. Fuller Farms, Shelbyville, Indiana: **FULLER FARMS MERRYMAKER**—Born April 27, 1952. Sire: McDonald Farms King Nathan. Dam: Myersmead's Merrily, 13015—719—Sr2—365C—2x

ALSO CHOICE FEMALES

**35 cows and bred heifers, 15 club heifers for 4-H and F. F. A.**

FOR CATALOGS WRITE

**RUSSELL GEORGE SALES SERVICE**

**LEBANON, INDIANA**

Watch for further information in future issues of the Journal.



# LOOK !! CHECK ✓✓

**The Production Behind Our Sires**

Our Senior Sire . . .

**SHOAL FALLS L. FASHIONER**

2 nearest dams average

20543 lbs. milk, 1046 lbs. fat.

**The Highest For Any Bull In The South**

Sire: **Fanning Field's Maxim Luke**
Dam: **Fairlawn Maxim's Happy Girl**
12731—721—Jr4—365C
18679—1016—5yrs—365C
Former Class Leader

His Helper . . .

**MIDVIEW GOLDEN ABE LINCOLN**

Born October 6, 1949

Grand Champion, 1950 Demopolis Dairy Show; 1st prize Senior Yearling, Alabama State Fair, 1951; 1st prize 2-Year-Old, Alabama State Fair, 1952.

Sire: **Bournedale Abe Lincoln**
Dam: **Midview's Sally**
11745—538—D
14273—705—5yrs—365

**This is the production and type you get in an Overhill-bred bull. Write us your needs.**

# OVERHILL FARM

**TRUSSVILLE, ALABAMA**

S. ROSS SMITH, Owner

Farm is located on Highway 11, 22 miles northeast of Birmingham, Ala.



# *Look At The Power Behind Our Bulls . . .*

Dam of "MAX"

**Graceland Max's Baby**
11625—621—GG
13565—690—C

Her Son In Service—

**SKY BROOK ROSE MAXIM'S MAX**

A son of the proved sire, Rose Maxim, A. R., he by Maxim of Burkeville, A. R., out of Quail Roost Maxim's May Rose, 15227—867—BB (Class Leader when made).

Dam of "ULTIMAS"

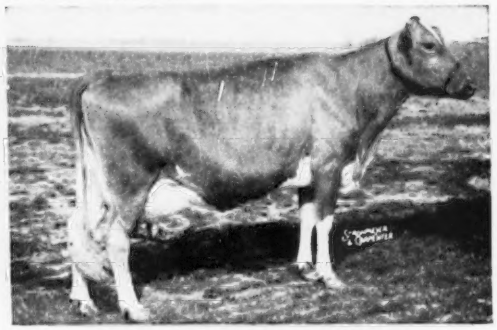

**Walker Farms Piper's Ultistar**
8730—530—Jr4—305—3x
VG '48—D '49—**Excellent '50 '51**

Her Son In Service—

**WALKER FARMS ULTIMAS**

A son of McDonald Farms His Model—the best of the Lady Augusta and Coquette families—two of the best and most popular cow families developed at McDonald Farms.

**This is the type and production you get through one of our choice bull calves.**

# KENT'S GUERNSEY FARM

R. W. KENT & SON, Owners — **Siluria, Alabama**

Farm Phone 7836R11
Belle Vernon Office300 or 27

Always TOPS

Charleori Office
3-6554 or 3-6555

# "CHARMEL" DOES IT AGAIN

## GRAND CHAMPION OF PENNSYLVANIA FARM SHOW, 1953

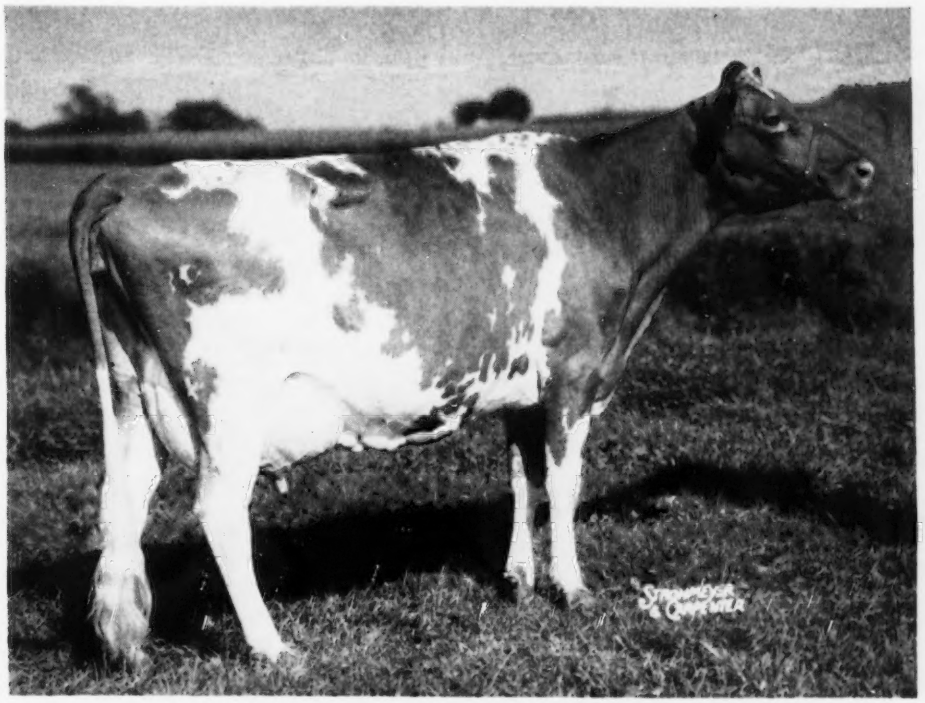

**BUTTERTON HOLLISTON JACQUELINE**
Born March 20, 1945
11750—552—Sr3—305C—2x
E '51—VG '52

Also, 1st Best Udder, Pa. Farm Show, 1953

REGISTERED GUERNSEYS

# Charmel Farm

ALWAYS TOPS!

CHARLES E. HELENYZER *Owner* CECIL E. COOPER *Manager*

**Belle Vernon, Pennsylvania**

# Tarbell Guernsey Farms

**FOUNDED 1816**

***Continuous A. R. Testing For 46 Years***
***Longer Continuous Testing Than Any Guernsey Breeder***

## YEAR IN . . . YEAR OUT . . .

### Tarbell-Bred Guernseys Continue Great Production

FAT CLASS LEADER—2ND PLACE

**TARBELL PEERLESS LENDA**
Born August 14, 1943
13537—762—Sr3—305C—3x
2 A. R. daughters, 3 sons in service.
Production to January 1, 1953, 77,948 lbs. milk.

Sire: **Foremost Peacemaker**
186 A. R. daughters

Dam: **Tarbell Farms Royal Lenda**
20508—1109—Jr4, National Record in both milk and fat production.

7 x 8 SISTERS

NATIONAL FAT RECORD

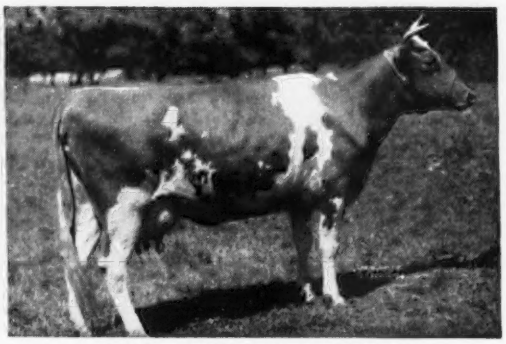

**TARBELL FARMS PEERLESS MARGO**
Born June 29, 1937
18501—1013—Jr3—365C
National Record for fat production, and 2nd for milk production.
2 A. R. daughters, 2 A. R. sons.
Production to January 1, 1953, 130,366 lbs. milk.

Sire: **Foremost Peacemaker**
Dam: **Tarbell Farms Royal Marigold**
7835—424—Sr2—305C—2x
5 A. R. daughters

## TARBELL GUERNSEYS PRODUCE

**A FEW OF THE RECORDS COMPLETED IN THE PAST YEAR**

| | | |
|---|---|---|
| TARBELL GALLANT ROYALENDA | 16431—809—Sr4—305C—3x(pending) | milk Class Leader 3rd place, fat Class Leader 4th place |
| TARBELL PEERLESS ROSETTE | 14508—710—6yrs—305C—3x | |
| TARBELL GOLDEN MITZI | 15767—694—5yrs—305C—3x (pending) | |
| TARBELL CHAMPION LENDA | 13824—684—Jr2—365 (pending) | |
| TARBELL REGAL DINA BETSY | 14745—684—Sr3—365 | |
| TARBELL CHAMPION EULALIE | 14346—681—Sr3—305C—3x | |
| TARBELL KEL WINSOME | 12960—676—Jr2—365C—2x (pending) | |
| TARBELL CHAMPION ASTER | 13675—664—Jr2—365 | |
| TARBELL ROYALIST BLISS | 12050—617—Sr2—305—3x | |
| TARBELL GALLANT PORTIA | 13681—616—Jr4—365 (pending) | |
| TARBELL REGAL HELOISE | 12224—612—Jr2—365C | |
| TARBELL PRINCESS DAHLIA | 13276—607—Sr2—365C | |
| TARBELL ROMULUS LASSIE | 11546—584—Jr2—365C—2x (pending) | |
| TARBELL REGAL WENONAH | 13301—584—Sr3—305C—2x (pending) | |
| TARBELL CHAMPION SANDRA | 11748—550—Sr2—365—2x (pending) | |

ALL BUT THREE OF THESE RECORDS WERE MADE IN STANCHION, MILKED BY MACHINE.
**TARBELL QUEEN VICTORINE,** on test as a Sr2-year-old, has made up to January 1 in 344 days, 11932—674 bred for 365C, THIS ON TWICE-A-DAY MACHINE MILKING IN STANCHION.

**FOR SALE:** A FEW CHOICE WELL-BRED YOUNG BULLS AND HEIFERS OF ALL AGES CARRYING THE SAME BREEDING AND INHERITED PRODUCTIVE ABILITY AS THE ABOVE.

FEDERAL ACCREDITED — VISITORS ALWAYS WELCOME — N. Y. STATE NEGATIVE APPROVED

# TARBELL GUERNSEY FARMS

*Chenango County*
**SMITHVILLE FLATS, N. Y.**

28 miles southeast of Cortland, N. Y., on Route 41

**The "KING" Get Is Impressive**

Plan to visit our herd—see the Get of

**CORONATION MAJESTIC'S KING**

Born December 7, 1946

Sire: CORONATION MELBA'S MAJESTIC, A. R.
A son of Coronation Levity Prince, A. R. ($11,000), out of Coronation Melba (see below).

His Sire's Dam

CORONATION MELBA
13001—804—GG

2 A. R. sons, 2 A. R. daughters include:
**Coronation Melinda** ($31,000)
E '47 '48, 19537—961—6yrs

Dam: STERLINGOLD JUDY, 11393—656—F, 11890—672—AAA, a granddaughter of Foremost Prediction, A. R.

**EASTLEIGH FARMS**

**Framingham Centre, Mass.**

Federal Accredited Bang's Vaccinated Acc. 220

**DUNN'S TOUR**

**1910 - 1953**

**20 BRED HEIFERS @ $315**

New lot just listed—all registered, vaccinated and by sires of McDonald, Douglaston, Green Meads breeding. They are pasture-bred . . . some ready to freshen, others heavy springers. Yes, that's right, $315 per head for lot of 20 head—lowest price of the winter.

**MORE BRED HEIFERS @ $350 AVERAGE**

Several lots including more of those nice ones of McDonald Farms blood, from which we have made shipments this winter. They are February, March and April fresheners and our clients are pleased with them. Available by the carload.

**FRESH AND CLOSE-UP COWS**

Taxes and shrinking hay mows are causing more fresh and near cows to be offered at attractive prices. A DUNN'S TOUR will take you to where they are . . . the kind that buyers like.

We have several whole herds and two lots of open heifers listed to sell this month.

Phone us at Schoharie, N. Y., 65 or Marlboro, Mass., 714.

**DUNN'S TOUR**

"The Short-cut to Good Guernseys"

**Schoharie, N. Y. and Cordaville, Mass.**

*Gayhead Guernsey Farm*

**Sire of Lodestar:**

Gayhead's In-corporate
(7 daughters in the herd)

Gayhead's Imperial

Gayhead's Her Coed
14,610—738—Sr3

**Molly L. White, Coxsackie, N. Y.**

# "I. Marvel" . . . Goes to Florham Farm

**We at Locust Grove take great pride and pleasure in announcing that Miss Ruth V. Twombly, Florham Farm, Madison, New Jersey, recently purchased**

## Locust Grove I. Marvel

Born January 30, 1951

Junior Champion, N. J. Guernsey Breeders' Show, 1951.

His Sire

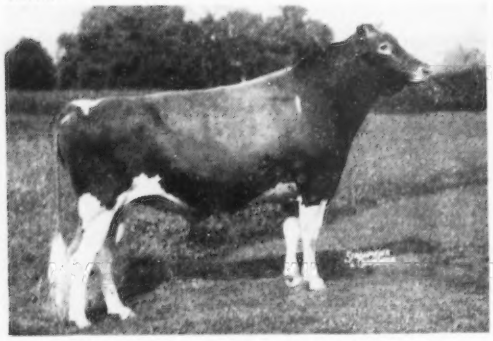

**FAIRLAWN H. INVINCIBLE. A. R.**
Senior and Grand Champion, N. J. G. B. A. Show, 1948. Sire of the first Jr. Get, N. J. Show, 1949 and 1952.

His Dam

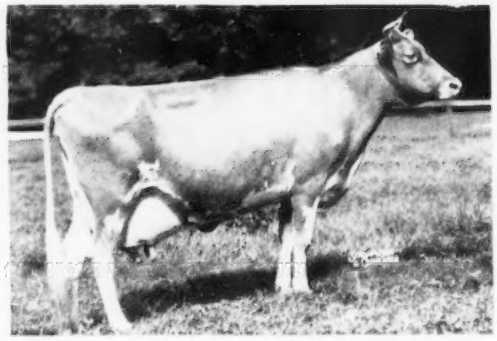

**STRONGHEART'S LADY MARY**
13082—622—Sr2—365C, 17104—840—Sr3—365
1st prize 4-year-old, Senior and Grand Champion Cow, N. J. Guernsey Breeders' Show, 1948.

SIRE:

**FAIRLAWN H. INVINCIBLE**
1 P. R. son, 22 A. R. daughters

**GREEN MEADOW HORNET**
32 P. R. sons, 61 A. R. daughters
6 over 800, 15 over 700, 28 over 600, 48 over 500 lbs.
**Fairlawn H. Erma**
16806—875—B—1095
17333—895—7yrs—365—1095
E '47 '48 '49—VG '51

**GREEN MEADOW CORONATION KING**
20 P. R. sons, 27 A. R. daughters

**GREEN MEADOW HOPEFUL**
10252—591—G—1094
11438—631—A—1095
2 A. R. sons, 2 A. R. daughters

**GREEN MEADOW PEERLESS**
35 P. R. sons, 65 A. R. daughters

**PHILLIPS PEERLESS GIRL**
10969—555—GG—1095
14160—749—E—1095
15539—790—A—1094
1 A. R. son, 3 A. R. daughters

**PHILLIPS MAID**
15655—736—A—1095
5 A. R. daughters

**BLOSSOM'S BRIGHT LAD**
8 P. R. sons, 34 A. R. daughters

DAM:

**STRONGHEART'S LADY MARY**
13082—622—Sr2—365C—1094
17104—840—Sr3—365—1095
VG '47
Dam of 6 sons now in service.

**ROSALIND'S STRONGHEART**
7 P. R. sons, 35 A. R. daughters

**BRIGHT LAD'S ROSALIND**
18124—726—C—1095
1 A. R. son, 1 A. R. daughter

**DYNAMO'S MINNIE** (VG '47)
10836—583—GG—1093
11135—593—DD—1088
11241—629—B—1095
11711—621—7yrs—365—1095
2 A. R. daughters

**CAUMSETT DYNAMO**
36 P. R. sons, 71 A. R. daughters

**AMOS'S MINNIE** (VG '47)
8473—427—FF—1095
10025—505—A—730
4 A. R. daughters

**We can offer other bull calves with equally as good breeding.**

SEND FOR OUR LIST OF AVAILABLE BULLS

**ABBOTTS DAIRIES, INC.**
JOSEPH P. BROADHURST
Manager

**LOCUST GROVE DAIRIES**

**W E S T V I L L E -:- N E W J E R S E Y**

A Sire Of Our Own Breeding . . .

## FIRESIDE VALIANT

Born April 13, 1950

Sire: **FIRESIDE LEVITY CZAR,** a son of Sun-Blest Farms Levity Czar that is by Charlescote Parson, A. R., and out of the former Class Leader, Argilla C. Foam, 14543—808—EE. Sun-Blest Farms Levity Czar is a full brother to Argilla Spray, 12426—614—EE, 1st prize 4-year-old, Topsfield, 1946. Sold in the Argilla Dispersal for $5,500.

"Valiant's" Dam

**AIGLER FARM VICTORIA** ▶
16056—634—Sr4

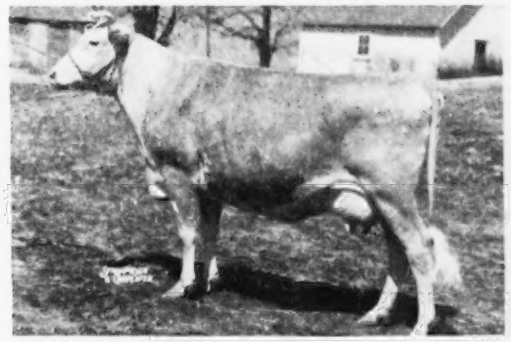

**We offer for sale a few well-bred bull calves backed by proved breeding out of high record cows. Occasionally we have a few females for sale.**

**FIRESIDE FARMS** **Clyde, Ohio**

HOWARD J. ZIEGLER & SONS, Owners

*Everybody Is Talking . . .*

## The NoMax Baronet Get Is Tops

**Here He Is**

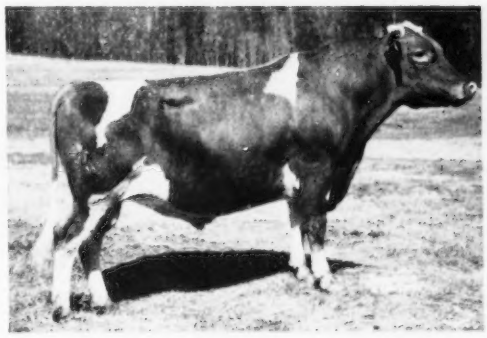

◀ **Quail Roost NoMax Baronet**

Born January 18, 1946

23 daughters in the herd—all to be tested. His first daughter to finish test, **Hillandale Baronet's Ruth,** made 10657—539—Jr2—365.

Sire: **Quail Roost Noble Maxim, A. R.**

Dam: **Quail Roost Noble Beauty**
10825—583—GG

"BARONET" is a double grandson of Cesor Noble Maxim, **3 Excellent daughters.**

**FOR SALE—His Sons Out Of Top A. R. Maxim-Bred Cows**

**HILLANDALE DAIRY FARM** **Durham, N. C.**

JOHN SPRUNT HILL, Owner MILTON L. THOMPSON, Manager ROBERT RIGSBEE, Herdsman

# Our 1952 Milk Champion Class Leader

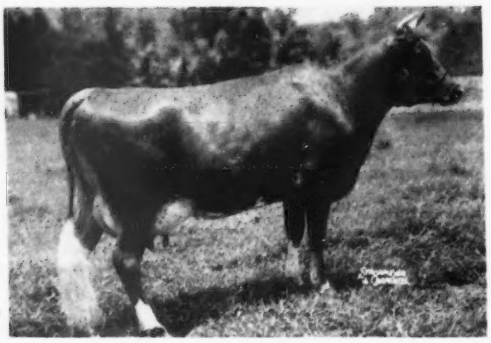

## GIPPY CHIEF'S CORINNE

17843—798—Sr2
**20177—859—Sr4
**Milk Champion Class Leader 6th place

"CORINNE" is a daughter of **BOURNEDALE DOUBLE CHIEF** and out of our **CAROLINA** family.

## A foundation cow — GIPPY PRINCESS CAROLINA

19398—857—8yrs, 19918—854—10yrs—365C (pending)
3 A. R. daughters include

| | |
|---|---|
| **Gippy Chief's Corinne** (see above) | 20177—859—Sr4 |
| **Gippy Maxim Ceres** | 12464—648—6yrs |
| **Gippy Chief's Carol** | 12936—626—Jr2 |
| **Gippy Chief Carmen** (on test) | 9812—489—Jr2 in 257 days |

**Full sisters to "Corinne"**

"DOUBLE CHIEF," SIRE OF OUR 1952 MILK CHAMPION, IS SIRE OF 49 A. R. DAUGHTERS.

**Here are the "Double Chief" daughters that have already made over 600 lbs. fat and up to 20177 lbs. milk.**

| | | | |
|---|---|---|---|
| **GIPPY CHIEF'S CORINNE** | **20177 | 859 | Sr4 |
| | 17843 | 798 | Sr2 |
| **GRAPELAWN CENA** | 15515 | 750 | Jr2C |
| **GRAPELAWN COY** | 12401 | 621 | Jr2 |
| **GRAPELAWN CHARITY** | 12559 | 624 | Jr2C |
| **GRAPELAWN CAROLINE** | 13220 | 635 | Jr2C |
| **GRAPELAWN COCOA** | 13187 | 614 | Sr2 |
| **GRAPELAWN CONNIE JANE** | 13343 | 681 | Jr3C |
| | 14196 | 636 | 5yrsC |
| **GRAPELAWN CORA** | 13745 | 629 | Sr3 |
| **GRAPELAWN CECELIA** | 13088 | 677 | Jr3 |
| **GIPPY CHIEF'S CORNELIA** | 11905 | 662 | Jr2 |
| **GIPPY CHIEF'S CAROL** | 12936 | 626 | Jr2 |
| **GIPPY CHIEF'S LARKSPUR** | 13234 | 622 | Sr3 |
| **GIPPY CHIEF GENTIAN** | 13921 | 667 | Jr2 |
| **GIPPY CHIEF CRYSTAL** | 12527 | 621 | Sr2 |
| **GIPPY CHIEF JULIA** | 12209 | 628 | Jr2 |
| **GIPPY CHIEF LASS** | 12934 | 605 | Sr2C |
| **GIPPY CHIEF CLARA** | 11843 | 696 | Jr2 |
| **GIPPY CHIEF'S LARK** | 12720 | 646 | Jr4C |

STOCK FOR SALE

FEDERALLY ACCREDITED NO. 112365

SOUTH CAROLINA BANG'S FREE NO. 16

NICHOLAS G. ROOSEVELT, Owner
E. S. WARREN, Manager
LESLIE DONAHOE, Herdsman

# GIPPY PLANTATION
**Moncks Corner, South Carolina**

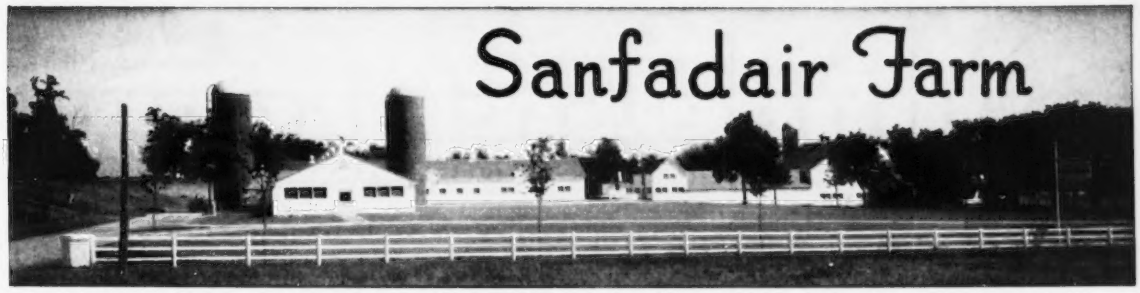


Home of High Producing Registered Guernsey Cattle. Maintaining a herd of 200 head. Herd on Advanced Registry test.

## *Our Phillis Family . . .*

14 direct female descendants in our herd—
the old cow . . . 3 daughters . . . 5 granddaughters . . .
4 great granddaughters . . . 1 great great granddaughter.

**5 generations of the Phillis line now in our herd**

## OAKVALE A. PHILLIS

11911—523—A—2x, 11704—485—11yrsC—715 T. M., 13666—601—4A, 5 A. R. daughters

A DAUGHTER

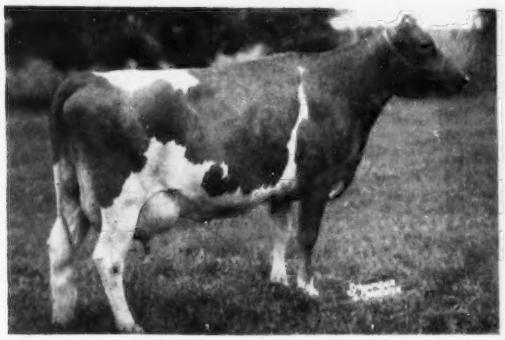

**SANFADAIR DANNY'S PHILLIS**
11630—536—Jr2
9310—454—Jr4—305C—2x
11761—577—Jr3C
enior and Grand Champion, South Dakota Fair, 1949

2 full sisters to "Danny's Phillis" are in our herd

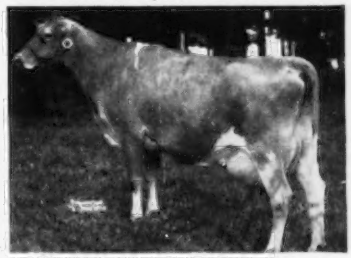

**SANFADAIR DANNY'S CHLOTILDE**
5 A. R. records
9372—464—Jr2C
11731—556—Jr4—305C—3x
10451—510—5yrs—305C—2x
10079—507—6yrs—305C—2x
9416—465—7yrs—305C—2x

ALSO IN THE HERD
**SANFADAIR DANNY'S ALPHA**
13099—573—Sr4

A "PHILLIS" Granddaughter

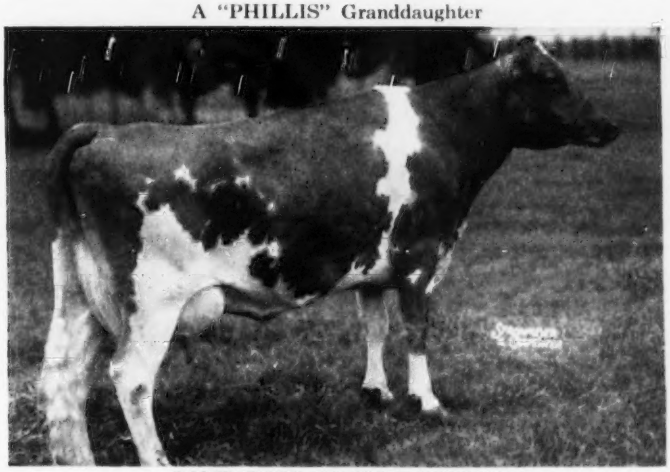

**SANFADAIR ALERT'S EVELYN**
13598—612—Sr4—305C—2x, 13931—622—5yrs—305C—2x, 12191—514—6yrs—365—2x

**FOR SALE** . . . A choice selection of bull calves out of top cows. We believe we have cows in our herd that are the kind you'd pick as dams of herd bulls. Bull calves by sires strong in proved Langwater breeding. **Send for prices and pedigrees.**

**SANITARY FARM DAIRIES, Owners**

E. G. RIEDEL, Pres. Farm is located at WHITE BEAR LAKE, Highway 96, ST. PAUL 10, MINNESOTA

# White Lick Farm

E.K. WETZEL ★ ★ ★ MOORESVILLE, INDIANA

## *Hail The New Champion . . .*

**Congratulations to Jacob Tanis, Ideal Guernsey Farms, Augusta, New Jersey, for breeding and developing the highest producing Guernsey in America.**

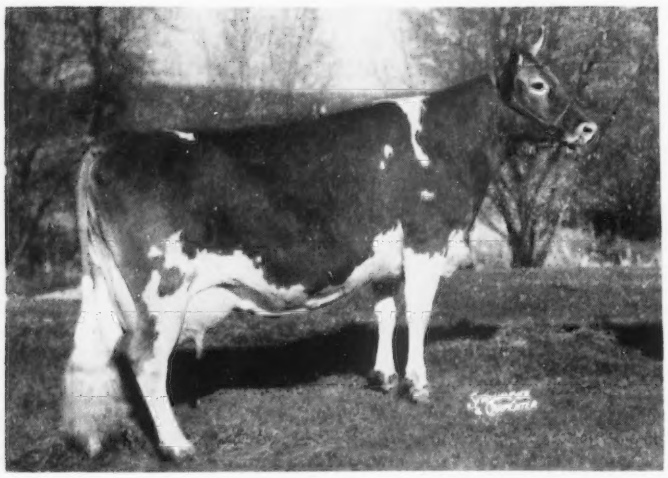

### IDEAL'S BEACON'S NINA

18564—1063—Sr4C
(Fat Class Leader 3rd place)
15176—880—Jr3C
(Fat Class Leader 10th place)
13310—702—Jr2C

**AND NOW . . .** "NINA" HAS SET A NEW NATIONAL CLASS LEADING RECORD AS A FIVE-YEAR-OLD.

20385—1223—5yrs

**"Nina's" Full Sister Is In Our Herd . . .**

### IDEAL'S BEACON'S NORA

Full sister to "NINA"

She was selected by us at the 1951 Eastern Guernsey Sale as a bred heifer and was top female in the sale.

13807—661—Jr2C

On retest as a Senior three-year-old and has 5716—285 in 110 days.

"NORA"—full sister to "NINA"—is sired by Ideal's Beacon, A. R. and out of Welcome Lane's Nina, 4 records, two of which were Class Leading records.

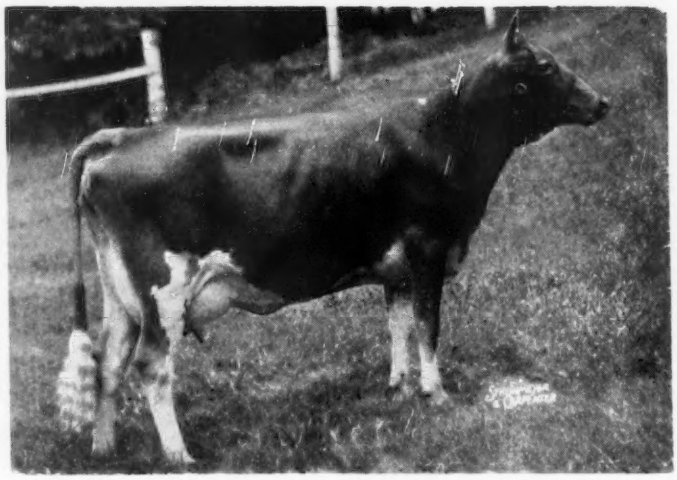

**"Nora's" first calf was a bull by Ideal's Spotswood.**

This calf, White Lick Farms Traveler, was born July 6, 1951, and a half-interest in "Traveler" was sold on September 18, 1952, to Mr. Caldemeyer, Holland Custard and Ice Cream, Inc., Holland, Ind.

**Now . . .** "NORA" has recently calved with another son by Flying Horse Amy's Private, A. R. **He will be retained at our farm as a future herd sire.**

HERD T. B. ACCREDITED — CERTIFIED BANG'S FREE

MR. AND MRS. ERWIN K. WETZEL
Owners

**MOORESVILLE, INDIANA**

LLOYD SIMMONS
Manager

# ALDERNEY - BROOKLAWN FARMS

## 2 Sons Of "MAID QUEEN" Are In Service

DAM OF "HOLLISTAR" AND "CALUMET"

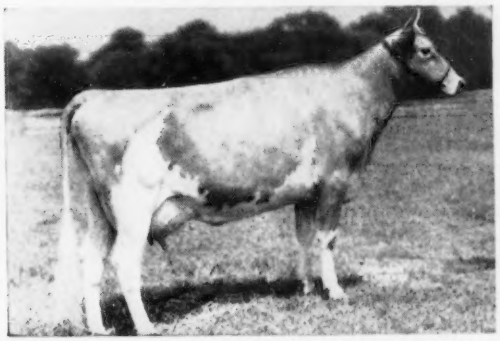

**BROOKLAWN MAID QUEEN** — EXCELLENT '47

10112—490—Sr2—305C—2x, 14944—784—5yrsC
11385—621—Sr3—305C—2x, 14968—768—7yrs

Purchased by S. C. PRICE, Coldsprings Farm, St. Johns, Pennsylvania, for $2,500.

IN SERVICE . . .

### 1 . . . COLDSPRING'S QUEEN'S HOLLISTAR

Sire: **McDONALD FARMS ALBILL. A. R.**
A son of Myhaven King out of "Alleen."

His Sire's Dam And Her Full Sister "DANICE"

**McDONALD FARMS ALLEEN** ("Hollistar's" Dam)
11135—703—AA—1095
3 A. R. daughters

"ALLEEN" was member of Undefeated Get, 1940; 1st prize Produce of Dam, N. Y., Md., E.S.E., 1940. Her daughter, **McDonald Farms Dairymaid**, sold for $8,000. A "Prediction" daughter out of **Supreme's Janice**, 20012—942—Sr4C, 19618—981—AA. 5 P. R. sons, 3 A. R. daughters.

### 2 . . . COLDSPRING'S B. R. CALUMET

Sire: **COLDSPRING'S BEAUTY'S ROMULUS**

His Sire's Dam

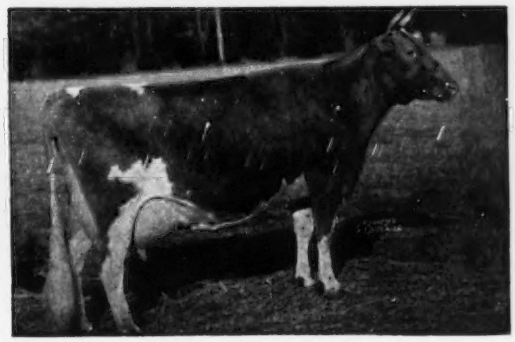

**VALLEVUE BUTTERFAT BEAUTY**
11994—619—GG
16578—831—A
18914—937—AA
Excellent '47 '48

Dam of 5 A. R. daughters, 4 classified EXCELLENT.

**STOCK FOR SALE — WRITE US YOUR NEEDS**

T. B. ACCREDITED 398931 — VACCINATED

# ALDERNEY-BROOKLAWN FARMS

**MORRIS PLAINS, NEW JERSEY**

**J. L. MacDOUGALL, Superintendent**

# THE DAMS OF OUR HERD SIRES

OUR SENIOR SIRE

## LOOKWELL T. SPOTLIGHT

His 3 nearest dams average 960 lbs. fat. His oldest daughters are starting to freshen, and they are most pleasing.

His Dam

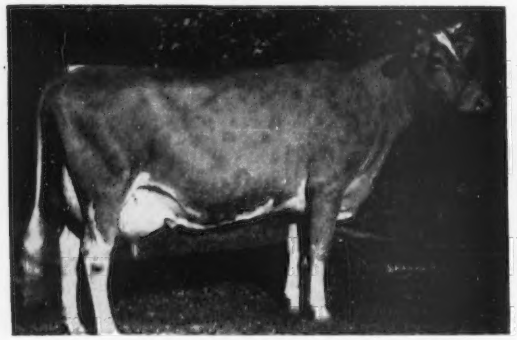

**ST. ALBANS ACTOR'S C. HALE SPOT**
(VG '50 '51)

11005—543—Sr2—365C (757), ***17207—806—Sr3—HIR—3x, 15460—759—Sr4—305C (915), former Class Leader, 19970—1006—7yrs—365C, Ind. State Record. Has milked up to 90 lbs. at her last 2 freshenings. Sold 1945 for $2,525.

A JUNIOR SIRE

## LOOKWELL S. FREEMAN

4 of his 7 nearest dams have over 1000 lbs. fat. His 7 nearest dams average 917 lbs. fat.

His Dam

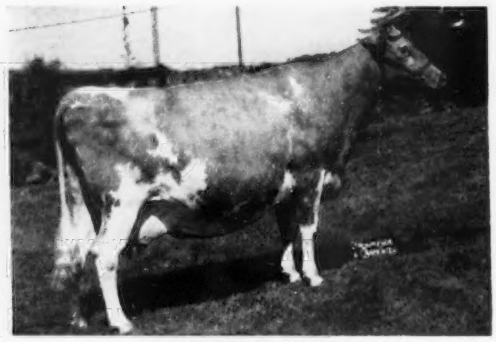

**LOCKSHORE JERRE**
14410—793—Sr4
18163—1035—5yrs
EXCELLENT '50 '51

We offer TWO OUTSTANDING young sons of "SPOTLIGHT" out of TOP cows — both of EXCELLENT type

## Lookwell S. Bud

Dropped August 20, 1951

Dam:
**LOOKWELL T. BLOSSOM**
12787—577—Jr2

Sold in the 1952 Franchester Sale for $2,650. Next dam has 5 daughters and is a daughter of Lockshore Crystal Prince. High records back to the 4th dam with 1017 lbs. fat.

## Lookwell S. Lucky Star

Dam:

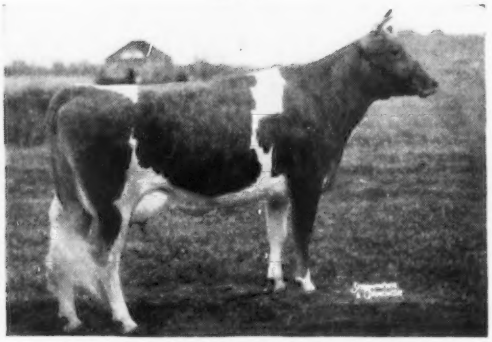

**GOLDEN GRANGE O. R. LIDDIA**
11128—554—Jr3—305C—2x

Milked up to 65 lbs. a day last year, and will be retested. A daughter of Meadow Lodge King's Oklahoma, sold for $13,200.

For TYPE, PRODUCTION and UDDERS we recommend either of these bulls very highly.

**Our herd is State and Federal Accredited T. B. and Bang's**

# LOOKWELL FARMS — Elkhart, Indiana

MERVIN EBY & SON, Owners

## *Presenting Two Outstanding Foundation Cows —*

Both in our herd and still producing

**Coronation Zandra**

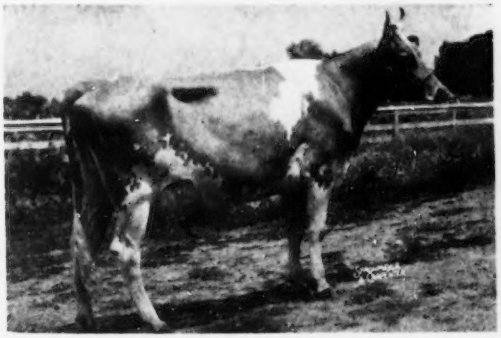

Born November 11, 1945
10619—538—Jr2—365C
15206—704—5yrs—365C
"ZANDRA" traces through her dam to Coronation Coronet, 14735—726—A. 2 A. R. sons, 2 A. R. daughters include Pine Manor Crown Jewel, 14550—833—DD. "Crown Jewel's" daughter, Pine Manor Courtesy, sold for $28,000, 2nd high cow of the breed.

**McDonald Farms Karma**

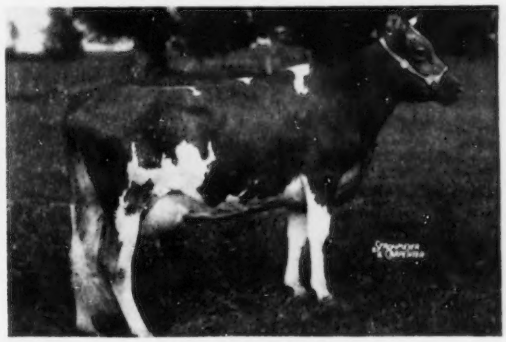

Born February 20, 1945
11355—549—Jr2—365C
15488—773—5yrs—365C
Very Good '51
Sold for $1,550 in 1946
2 A. R. daughters include:
MILMOORE'S A. KAREN
14000—612—Sr2—365C

These and other top foundation cows are being bred to —

**McDonald Farms Steadfast Odin**

Junior Champion Bull, International, 1950.
Senior and Grand Champion Bull, National and International, 1951.

**MILMOORE FARM — R. D. 1, Fremont, Ohio**

DR. F. L. MOORE, Owner — J. R. WELLER, Manager



**QUALITY** IS THE KEYNOTE for the:

# 4th ARIZONA STATE GUERNSEY SALE

Monday, March 2, 1953 — State Fairgrounds — Phoenix, Arizona

**30 HEAD . . . ALL IN MILK . . . OR FRESHENING AT SALE TIME!!!**

SELECTIONS ARE UNDER WAY WITH 5 EXCELLENTS . . . 12 VERY GOODS . . . 2 CLASS LEADERS SELECTED SO FAR. WE THINK OUR CONSIGNMENTS EVEN **TOP** THOSE OF OUR OUTSTANDING SALE LAST YEAR.

**Here is a briefing to date:** a FOUR TIMES EXCELLENT MATRON with 693 lbs. as a Sr3 . . . a VERY GOOD with 782 lbs. as a 5-year-old. . . . AN EXCELLENT CLASS LEADER with 685—Jr2C and *705—Sr3—305C—2x. . . . a VERY GOOD with 683—Sr2. . . . a PENDING CLASS LEADER with over 600 lbs.—Sr3—HIR, not yet classified . . . another VERY GOOD with a Sr3 record of 567 lbs. in 305 days, 2x . . . still two others with 600—Sr2 and 610 lbs. . . . ANOTHER EXCELLENT with 580 as a 3-year-old!!!

**WHAT DO YOU THINK OF THIS FOR QUALITY???**

The committee feels that everything not classified is of at least VERY GOOD quality.

AGAIN WE EXTEND A CORDIAL INVITATION TO ATTEND **ARIZONA'S TOP QUALITY SALE,** AND TO ENJOY THE SUN AND WARMTH OF THE SOUTHWEST.

Sale Managed By:

**ARIZONA GUERNSEY CATTLE CLUB**

J. J. RASKOB, JR., President

**For further information write to:**

HENDERSON STOCKTON, Secy., Arizona Guernsey Cattle Club, 507 Security Bldg., Phoenix, Arizona.

# BEAUTY and MAY ROSE family blood is added . . .

## COLDSPRING'S B. R. BONANZA

Born July 3, 1951

Sire: **COLDSPRING'S BEAUTY'S ROMULUS, A. R.**

20 A. R. daughters, 2 Excellent.

50 daughters still in the Coldsprings herd.

A son of "Old Beauty" by "Romulus."

His Dam — EXCELLENT

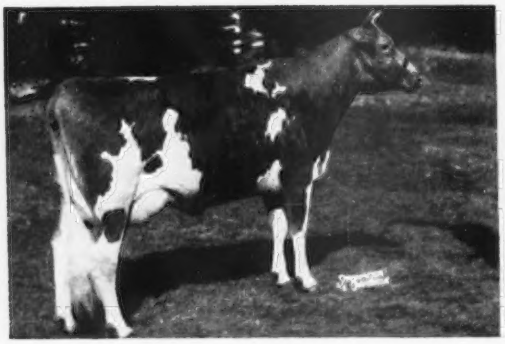

**COLDSPRING'S ROMULUS' BESS**

11678—588—Jr2C, 12759—607—Jr4C

EXCELLENT '47—VG '48 '49

His Sire's Full Sister — EXCELLENT

**COLDSPRING'S ROMULUS' BUNNY**

12912—705—Sr4C, 15477—832—7yrs

EXCELLENT '47, '48 '49 '51

A daughter, **Coldspring's B. V. Bunny**, sold in the 1952 Franchester Sale, at 6 months of age, for $8,900 to Llan Fair Farms, Pine Grove, Pa.

His Dam's Dam

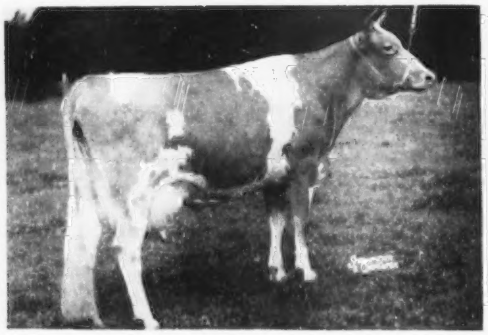

**COLDSPRING'S VALOR'S BESS**

12146—704—GG

15278—835—AA

THE MAY ROSE FAMILY

His Sire's Dam — EXCELLENT

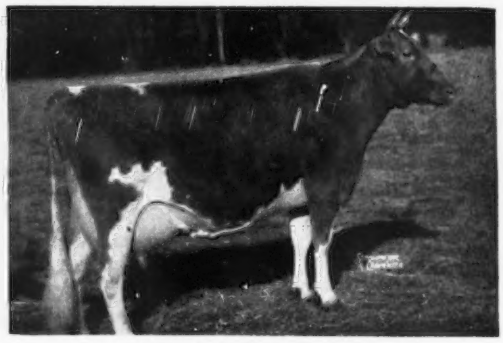

**VALLEVUE BUTTERFAT BEAUTY**

16578—831—A, 18914—937—AA

EXCELLENT '47 '48

Only cow of the breed to classify Excellent and have 4 Excellent daughters and all to have records that average 16862 lbs. milk and 835 lbs. fat. 7 A. R. daughters, 3 P. R. sons.

# MAYWOOD FARMS

**STILLWATER**
**COLUMBIA COUNTY**
**Pennsylvania**

FEDERAL ACCREDITED 398201 — **Office at Nanticoke, Pa.** — BANG'S CERTIFICATE 15067

CARTER BACHE, Owner — DAVID H. BACHE, Manager

# *Presenting . . .*

ALL the A. R. records made official by The American Guernsey Cattle Club for Pleasant View Guernseys in 1952

| | MILK | FAT | AGE |
|---|---|---|---|
| **Curtiss Candy Ace's Thelda** | 13523 | 575 | 5yrs |
| **Farragut's Ace's Primrose** | 16773 | 742 | 7yrsC |
| **Lucky Buck's Little Lady** | 15405 | 824 | 11yrs |
| **P. V. Ace's Pansy** | 12269 | 548 | Jr4 |
| **Appin's Utoka** | 10642 | 526 | Sr3—305C—3x |
| **Pleasant View Maxim Darlene** | 12680 | 522 | Jr2—305C—3x |
| **Pleasant View Justina** | 12536 | 534 | Sr2C |
| **P. V. Valentine** | 11970 | 660 | 9yrs—305C—3x |
| **Pleasant View Ace's Bela** | 13516 | 667 | 5yrsC |
| **Pleasant View Ace's Evelyn** | 13377 | 630 | Sr2—305C—3x |
| **Pleasant View Noble's May** | 10317 | 564 | 5yrs—305C—3x |
| **Arden Noble's Starlight** | 11547 | 575 | 6yrsC |
| **Clear Springs' Majesty's Fancy** | 12383 | 806 | Jr4C |
| **Pleasant View Noble Sarah** | 9495 | 469 | Sr2—305C—3x |
| **Clear Springs' Majesty's Kate** | 10576 | 530 | 6yrs—305C—3x |
| **Gardenville King's Heranna** | 13827 | 780 | Sr4 |
| **Pleasant View Ace's Debbie** | 14626 | 742 | Sr4C |
| **Pleasant View Mayme** | 8360 | 447 | Sr4—305—3x |
| **Coker Emory's Melba** | 10951 | 617 | Sr3 |
| **Gippy Maxim Gussie** | 10128 | 502 | 7yrs—305C—3x |
| **K. A. Correne's Faithful** | 9651 | 532 | Jr3—305C—3x |
| **Farragut's Ace's Joy** | 13560 | 613 | 7yrs—305C—3x |
| **Pleasant View Ace's Carrie** | 16924 | 754 | Jr4C |
| **Pleasant View Noble Empress** | 13334 | 609 | Jr2C |
| **Pleasant View Ace's Pat** | 13451 | 649 | Jr2C |
| **Pleasant View Ace's Starlight** | 12975 | 533 | Sr2—305C—3x |
| **Sonnylaine Noble Fern** | 9649 | 482 | Jr2—305C—3x |
| **Sonnylaine Noble Maid** | 8290 | 413 | Jr2—305C—3x |
| **Arlo Noble's Delight** | 12096 | 629 | Sr4—305C—3x |
| **Pleasant View Ace's Lassie** | 14341 | 808 | Sr4 |
| **Pleasant View Maxim Louisa** | 11171 | 526 | 6yrs—305C—3x |
| **Pleasant View Noble Sally** | 10332 | 530 | Jr2—305C—3x |
| **Sycamore Silver Sally** | 15534 | 773 | 5yrsC |
| **Pleasant View Ace's Valentine** | 9213 | 463 | Jr2—305C—3x |
| **Pleasant View Noble Joy** | 9169 | 458 | Sr2—305C—3x |
| **Pleasant View Ace's Fancy** | 7689 | 439 | Jr2—305C—3x |
| **Sonnylaine Noble Jenny** | 10466 | 519 | Jr2C |
| **Pleasant View Fern Maid** | 8677 | 476 | Jr2—305C—3x |
| **Pleasant View Ace's Bela** | 7483 | 369 | 6yrs—305—2x |
| **Pleasant View Maxim Portia** | 13204 | 672 | Jr4—305C—3x |
| **Sedgley Noble's Ann** | 14577 | 727 | 7yrs |
| **Pleasant View Ace's Effie** | 10290 | 511 | Jr2—305C—3x |
| **Pleasant View Fern Bost** | 7502 | 403 | Jr2—305—3x |
| **Arden Noble Beam** | 13207 | 770 | Sr3 |
| **Renable Majesty's Merry Maid** | 14537 | 831 | 5yrs |
| AVERAGE | **11827** | **594** | |

25 records made in the 305 day classes,
30 in immature classes.

STOCK FOR SALE

*"The Milking Maxims"*

# PLEASANT VIEW FARM

**JONESVILLE, SOUTH CAROLINA**

W. W. ALMAN, Owner
Union, South Carolina

LEE A. WATSON, Herdsman
Jonesville, S. C.

C. B. MCADAMS, Manager
Jonesville, S. C.

# Mt. Ararat Farms

GUERNSEYS

Port Deposit, Maryland

## WE ARE GRATEFUL TO THE JOURNAL

For pointing out to us that REX'S COLA OF MT. ARARAT is third in her class in milk production.

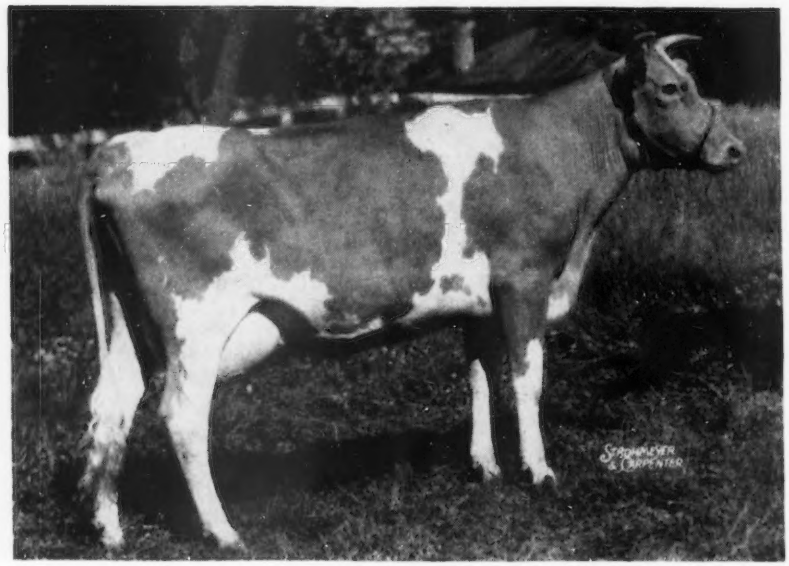


### REX'S COLA OF MT. ARARAT

9705—419—Jr2—305—2x
12680—547—Sr3—305C—2x
14888—591—Sr4—305C—2x (third place in milk production)
16386—684—6yrs—365—2x
13848—582—7yrs—365C—2x

Total 67507—2823—1645 days in milk

This further strengthens our faith in our program of concentrating the blood of Rex's Vox Pop of Bolton through sons of his daughters, Rex's Dearie of Mt. Ararat, GP '47—VG '49 '50, 13229—624—Jr3—305C—2x (within 347 lbs. of 10th place in milk production) and Rex's Cowslip of Mt. Ararat, 10885—529—Jr4—305C—2x, VG '47—E '49 '50 '52.

# MT. ARARAT FARMS

## PORT DEPOSIT, MARYLAND

FRANK D. BROWN, Jr.
Owner

H. E. ROBERTS
Manager

LEON A. PACKARD
Herdsman

Granddam of "LORD GAY"
961

Coronation Melinda
3 times EXCELLENT
$31,000

# *Cloverdale Ranch*

IN SUNNY CALIFORNIA

Dam of "COUNT"
1020

Fairlawn Peerless Heliotrope
4 times Very Good
A daughter sold in 1952 for $8,000.

## OUR HERD IS ON A. R. TEST

Most of our records are made in the 305 day—2x classes.

We have in our herd many cows that make 12,000—14,000 lbs. milk.

### TYPICAL RECORDS MADE AT CLOVERDALE RANCH

| | MILK | FAT | AGE |
|---|---|---|---|
| **Adohr Trojan Fern** | 14427 | 781 | 5yrsC—3x |
| **Fireside Gay Lassie** | 14648 | 761 | 6yrsC—3x |
| **Caramas Royal Georgia** | 12537 | 699 | 7yrs—305C—2x |
| | 12468 | 645 | 6yrs—305C—2x |
| **Debbie's Daisy of Cloverdale** | 13038 | 646 | Sr3—2x |
| **Tarnigan Pal Sweetheart** | 13058 | 644 | Sr4—305C—2x |
| **Beauty of Deanacres** | 12084 | 635 | 11yrs—305C—2x |
| **Cameo Songstress** | 12466 | 621 | 7yrsC—2x |
| **Cloverdale Isobella's Ida** | 14061 | 620 | 6yrs—305C—2x |
| **Mable of Deanacres** | 12142 | 594 | 10yrsC—2x |
| **Cloverdale Isobella's Ida** | 12932 | 591 | Sr3—305C—2x |
| **Happyholme Pharaoh's Nancy** | 12279 | 586 | 7yrs—305C—2x |
| **Belmont's Princess Bell** | 12761 | 582 | 11yrs—305C—2x |
| **Happyholme A.M.R. Gipsy** | 11380 | 565 | Sr4—305C—2x |
| **Ely's Malda of Cloverdale** | 12002 | 552 | 5yrsC—2x |
| **Fern of Tumac's Farm** | 11070 | 549 | 8yrs—305C—2x |
| **Caramas Royal Joyce** | 11305 | 546 | 5yrs—305C—2x |
| **Sweetheart Sally of Cloverdale** | 13386 | 545 | Sr3—305C—2x |
| **Flapper Fannie of Tumac's Farm** | 10427 | 545 | 9yrs—305C—2x |
| **Goldie's Gladyse of Cloverdale** | 11009 | 538 | Jr4—305C—2x |
| | 10278 | 515 | 6yrs—305C—2x |
| **Louise of Murdock** | 10775 | 523 | 7yrs—305C—2x |
| **Bell's Bonnie of Cloverdale** | 11930 | 522 | Sr4—305C—2x |
| **Ely's Ella Belle** | 10483 | 522 | 6yrs—305C—2x |
| **Fern's Folly of Cloverdale** | 11859 | 518 | Sr3—305C—2x |
| **Kay's Kittie of Cloverdale** | 9741 | 504 | 5yrs—305C—2x |
| **Cloverdale Bonnie K. Bet** | 9958 | 462 | Jr2—305C—2x |

These And Other Top Matrons Are Being Bred To . . .

### FAIRLAWN HORNET'S COUNT

Born August 21, 1948

Sire: **FAIRLAWN ACTRESS' HORNET, A. R.**
Sold in 1952 for $20,000.

Dam: **FAIRLAWN PEERLESS HELIOTROPE**
18235—1020—5yrs—365. VG '47 '48 '49 '51.

His daughters are outstanding, and are now freshening.

### STERLINGOLD LORD GAY

Born October 12, 1949

Top bull in the 1950 Western Guernsey Classic at $2,500.

Sire: **STERLINGOLD MELINDA'S MAJESTY**
Sold for $46,000, 2nd highest priced bull of the breed.

Dam: **STERLINGOLD PRINCESS GINGER**
11212—626—Sr2—365C, 12551—691—Sr3—365
2nd Dam: **CORONATION GLAMOUR**
17237—903—7yrsC. VG '47 '48.

### FAIRLAWN JK. SLOGAN

Born December 11, 1947

Sire: **FAIRLAWN H. EASTERN KING**
Herd sire at Fairlawn.

Dam: **RIEGELDALE KING'S LADYSHIP**
15517—859—Jr4—365C. GP '47—E '48 '49 '50 '51.

**OFFERING . . . Production-Bred Bulls Out Of Production-Tested Cow Families.**

WRITE US YOUR NEEDS

# *CLOVERDALE RANCH*

**The Ranch is located at Durham, California**

L. E. VINCENT, Owner

Business Address: 738 Fifth St., Telephone 1265, CHICO, CALIFORNIA

# Guernsey Pedigree Specialists

*Established in 1915*

| Number of Ancestors | Size of Blank | Typewritten (Two color) 1 copy | Litho 10 copies | (Two color) 20 copies |
|---|---|---|---|---|
| 14 | 8½ x 11″ | $1 75 | $2 25 | $2 75 |
| 14 | 14″ square | 2 50 | 3 00 | 3.50 |
| 30 | 14 x 16″ | 3 25 | 3 75 | 4 25 |
| 30 | 4¼ x 7¼″ | 1.25 (Pocket loose-leaf) | | |
| 62 | 14 x 17″ | 4.50 | 5 00 | 5 50 |

Carbon copies limited to two of the same animal $.25 each.

124 17½ x 23½″ 10 00
(On cardboard, suitable for framing)

NOTE: On all duplicator pedigrees master copy furnished if requested at no additional cost.

**PEDIGREES on LOOSE LEAF BLANKS** for sectional post binders, showing 30 and 62 ancestors will cost the same as 30 and 62 ancestors listed above. **Special prices for all animals in herd.**

In ordering pedigrees, please furnish name and herd book number and date of birth of animal to be pedigreed, as well as name and herd book number of sire and dam and grandsire and granddam on both paternal and maternal sides.

**SEND FOR SAMPLE OF OUR 8½ x 11″—14 ANCESTOR ONE COLOR PEDIGREE—100 COPIES FOR $4.00**

## Ithaca Sales And Pedigree Company

**513 North Tioga St., Ithaca, New York**

*Telephone 3522*



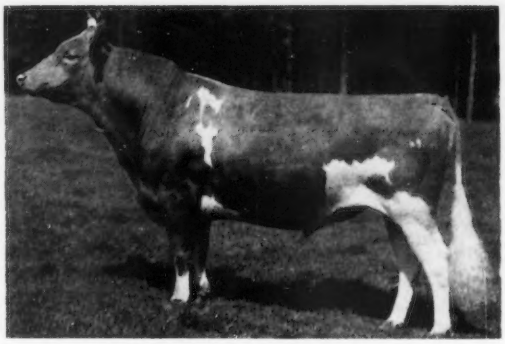

**LANGWATER ROMULUS, A. R.**

56 A. R. daughters, 3 Excellent, 3 over 800, 14 over 700, 33 over 600.

Grandsire of

L. V. G 11 **Coldspring's Noble's Master**
L. V. G 12 **Tarbell Romulus Royal**
L. V. G 13 **Sterling Count Thornton**
L. V. G 14 **Coldspring's B. R. Designer**
L. V. G 15 **Coldspring's B. R. Fulfillment**

**ARTIFICIAL SERVICE IS AVAILABLE FROM THESE FIVE BULLS.**

Phone ALLENTOWN, Hemlock 3-7575

## LEHIGH VALLEY COOPERATIVE FARMERS DAIRY HERD IMPROVEMENT CENTER

**ALLENTOWN-R. D. 1.-PENNSYLVANIA**



"EVERY SIRE PROVED GREAT"
ABS
AMERICAN BREEDERS SERVICE

# WANTED...

## High Index Proved Sires
## For Use In
## Artificial Breeding

*Reply to*

## AMERICAN BREEDERS' SERVICE

325 North Wells Street

CHICAGO 10, ILLINOIS

# ADOHR FARMS

CAMARILLO · VENTURA COUNTY · CALIFORNIA

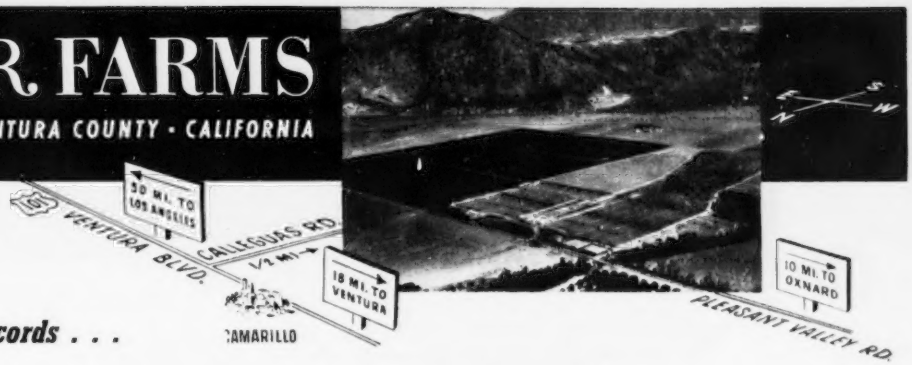


***Adohr Guernseys Make Class Leading Records . . .***

**In checking the present day Class Leaders, we find that Adohr Guernseys hold 11 Class Leading positions.**

| CLASS LEADING PLACE | NAME | MILK | FAT | AGE |
|---|---|---|---|---|
| **2nd fat** | **ADOHR CLIPPER'S JANNETTE** | 13264 | 804 | Jr4—305C—3x |
| **8th fat** | **ADOHR LUBAS LUCINDA** | 13298 | 729 | Sr3—305C—3x |
| **10th milk** | **ADOHR LUBAS' JUANITA** | 12984 | 630 | Jr2—305C—3x |
| **7th fat** | **ADOHR LUBAS' CALICO** | 18222 | 1027 | Sr4C |
| **10th fat** | **ADOHR ELDOR PAULINE** | 18561 | 945 | Jr4C |
| **2nd fat** | **ADOHR SUPREME CALICO** | 15475 | 920 | Jr3C |
| **5th milk** | **SUNNY ACRES SURROGATE'S SUSAN** | 20220 | 1093 | Sr4C |
| **2nd fat** | **SUNNY ACRES SURROGATE'S SUSAN** | 20220 | 1093 | Sr4C |
| **4th fat** | **SUNNY ACRES SURROGATE'S SUSAN** | 14690 | 747 | Jr3—305C—3x |
| **5th milk** | **SUNNY ACRES SURROGATE'S SUSAN** | 14690 | 747 | Jr3—305C—3x |
| **5th fat** | **ADOHR LUBAS' PANDORA** | 14257 | 968 | Sr3 (pending) |

## *ADOHR GUERNSEYS PRODUCE — TYPICAL A. R. PRODUCTION IN OUR HERD*

| | MILK | FAT | AGE |
|---|---|---|---|
| **U. OF A. LUBAS ELDORENE** | 16723 | 1073 | 6yrs |
| **ADOHR ELDOR PAULETTE** | 16453 | 912 | Jr4 |
| **ADOHR LUBAS' MATILDA JANE** | 12958 | 837 | Jr3C |
| **ADOHR ELDOR'S FLORENCE** | 13938 | 821 | 6yrs |
| **ADOHR CLIPPER'S JANNETTE** (Class Leader) | 13264 | 804 | Jr4—305C—3x |
| **ADOHR TROJAN FERN** | 14427 | 781 | 5yrsC |
| **ADOHR SUPREME PETIA** | 14336 | 769 | Sr4 |
| **ADOHR DOBBIE** | 13653 | 719 | Sr4 |
| **ADOHR FANTINE JUNIUS** | 10473 | 664 | Sr2C |
| **CLOVERTOP PAPRIKA** | 13067 | 663 | Sr3—305C—3x |
| **ADOHR FANTINE ANGELINE** | 11730 | 640 | Jr4—305C—3x |
| **ADOHR SUPREME MOLINA** | 13416 | 621 | Jr3 |
| **ADOHR LEADER'S LOVELY** | 9451 | 614 | Sr2—305—3x |
| **SUNNY ACRES CORONATION BERNICE** | 12430 | 610 | Jr2—305C—3x |

## Our Top A. R. Cows Are Being Bred To These Sires

**Adohr Leader's Paul**
Sire: Adohr Fantine Leader
Dam: Adohr Eldor Pauline
18561—945—Jr4—365C

**Adohr Peter Pan Monitor**
Sire: Rosewald Peter Pan
Dam: Adohr Leader Mitzie
10793—580—8yrs—305C—3x

**Adohr Peter Pan**
Sire: Rosewald Peter Pan
Dam: Adohr Eldor Pauletta
18288—968—5yrs—365C

**Adohr Elite King's Premier**
Sire: McDonald Farms Elite King
Dam: Adohr Eldor Pearlette
15524—737—8yrs—365C

**Their sons out of high record—proved cows**

FOR SALE

**Franchester King's Hornet**
Sire: Franchester Kella's King
Dam: Fairlawn K. Gay Levity
14978—730—Jr4—365C

**Franchester K. Leader**
Sire: McDonald Farms S. Leader
Dam: Franchester Handy Kella
12653—601—Sr2—365

**McDonald Farms Emory's Pioneer**
Sire: McDonald Farms Steadfast Emory
Dam: McDonald Farms King's Lotus
11902—681—Jr2—365C

**WRITE US YOUR NEEDS—STOCK FOR SALE**

**Prices and pedigrees gladly submitted upon request.**

**T. A. KNIGHT, *Manager* • J. L. ELLIOTT, *Superintendent* • R. A. McGURER, *Herdsman***

# Two Proved Sires That Have Contributed Much To Our Breeding Program

## FLYING HORSE ROYAL PIPER, A. R.

Traces to both

**ALFALFA FARM FLUTE** (VG '48)

4 consecutive Class Leading records when made.
Senior and Grand Champion, Topsfield, 1939.
2 A. R. daughters, 7 A. R. sons

**CATAMOUNT MELODY** (Excellent '48)

12360—751—Jr2C, 14047—848—AA
3 A. R. sons, 4 A. R. daughters

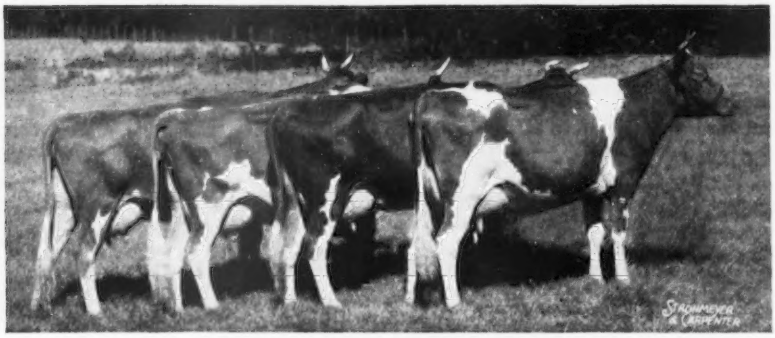

**Get of FLYING HORSE ROYAL PIPER, A. R.**

Over 75 daughters in our herd.
This blood is carrying on through the use of some of his top sons.

## RIEGELDALE McK BARNARD, A. R.

A double grandson of **GREEN MEADOW CORONATION KING, A. R.**

He is out of Douglaston Coronation Queen
13860—803—DD
Two of her sons sired Grand Champion bulls at the National. Her son, McDonald Farms Steadfast, sold to Burton Lane Farms, Lake Forest, Illinois, for $21,000.

**Get of RIEGELDALE McK BARNARD, A. R.**

We have many top daughters of this proved sire in our herd.
**We offer for sale . . .** Bulls and females rich in this proved PIPER—McK BARNARD blood.

WRITE US YOUR NEEDS.

# WALKER FARMS

*In the Heart of the Mississippi Delta two miles*
**STONEVILLE**

BREEDERS' REGISTERED GUERNSEYS

GOLDEN GUERNSEY

*Northwest Junction U.S. Highways 61 and 82*
**MISSISSIPPI**

# WHAT THE COWS ARE DOING

## ON ADVANCED REGISTER TEST

SPECIAL NOTE: Production credits are published on a bi-monthly basis. The Sires and Dams are shown for each cow with the first published credit for each record. Decimals and the months' per cent of butterfat are omitted. When more than one month's credit is computed at the same time, only the last month's credit will appear with cumulative totals. These credits are subject to verification and correction.

EXPLANATION OF SYMBOLS

* indicates reentry.
§ before a breeder's name indicates all cows are milked twice daily.
┼ before a cow's name indicates a 305-day record on twice-a-day milking.
¶ before a cow's name indicates a 305-day record on three-times-a-day milking.
If a cow is on 365-day test, neither symbol appears before the cow's name.
\# before a cow's age indicates completed record when less than 305 or 365 days.

| OWNER AND RECORD | Age | Days | Mo. | Credit For Month Milk | Credit For Month Fat | Total Credit Milk | Total Credit Fat |
|---|---|---|---|---|---|---|---|
| ALFORD, O. P., III., LAZY RIVER FARMS, QUEENSTOWN, MD. | | | | | | | |
| *¶Coronation Zoetta | 10 | 144 | Oct | 1131 | 47 | 6557 | 231 |
| *High Mowing Diamond Flora | Sr2 | 222 | Oct | 896 | 51 | 7973 | 365 |
| *Lazy River Bet | Jr2 | 216 | Oct | 971 | 40 | 7854 | 311 |
| +Lazy River Brook | Sr2 | 300 | Oct | 644 | 29 | 8653 | 331 |
| +Lazy River Ella | Jr2 | 288 | Oct | 663 | 32 | 8024 | 343 |
| Lazy River Marchon | Sr2 | 365 | Sep | 159 | 6 | 10553 | 461 |
| Lazy River Red Rose | Jr2 | 293 | Oct | 747 | 35 | 8890 | 376 |
| AMES, JOHN S., LANGWATER FARM, NORTH EASTON, MASS. | | | | | | | |
| *Blakeford Sweetheart | 5 | 326 | Nov | 439 | 27 | 12210 | 644 |
| Ideal's May Royal's Buttercup | Jr2 | 122 | Nov | 1071 | 48 | 4670 | 180 |
| *Langwater Admiration | 5 | 298 | Nov | 1105 | 55 | 13464 | 609 |
| Langwater Alma 2d | Jr2 | 157 | Nov | 814 | 46 | 5371 | 275 |
| *Langwater Azalea 2d | Jr3 | 213 | Oct | 780 | 35 | 7700 | 320 |
| Langwater Clemantine | Jr2 | 268 | Nov | 1071 | 53 | 11221 | 509 |
| Langwater Hettie | Jr2 | 285 | Nov | 624 | 34 | 8010 | 373 |
| *Langwater Periwinkle | 6 | 192 | Nov | 1043 | 56 | 9114 | 409 |
| *Langwater Piquante 2d | Jr3 | 179 | Nov | 962 | 52 | 7095 | 339 |
| **Langwater Plentiful | Jr4 | 186 | Oct | 774 | 32 | 7196 | 304 |
| Langwater Rhoda | Jr2 | 80 | Nov | 1020 | 49 | 2773 | 126 |
| s. Langwater L'Aiglon | d. Langwater Royal Lady | | | | | | |
| *McDonald Farms S. Madonna | Sr4 | 351 | Nov | 555 | 32 | 11236 | 561 |
| Wey Acres Levity Marilyn | Sr2 | 365 | Nov | 274 | 15 | 9139 | 423 |
| §AMES, JOHN S., JR., BERRYBROOK FARM, NORTH EASTON, MASS. ARHT | | | | | | | |
| +Langwater Prissy | 5 | 305 | Oct | 196 | 12 | 9198 | 475 |
| §ANDRICK, JULIA RHODES & WHISSEN, CLARENCE, MR. & MRS., BROADVIEW FARMS, BROADWAY, VA. ARHT | | | | | | | |
| +Broadview's Elect | Jr2 | 228 | Oct | 817 | 46 | 7574 | 391 |
| +Broadview's Fidelity Ann | Jr2 | 305 | Oct | 35 | 2 | 7958 | 435 |
| *+Broadview's Kelvin's Faith | Jr3 | 298 | Oct | 377 | 27 | 7676 | 485 |
| Broadview's Mayvin | Jr2 | 365 | Oct | 540 | 30 | 10897 | 527 |
| *+Broadview's Rose Mary 3d | Jr4 | 208 | Oct | 474 | 32 | 6867 | 337 |
| +Broadview's Rose Mary 4th | Jr2 | 41 | Oct | 1318 | 44 | 1292 | 56 |
| s. McDonald Farms Pre Kelvin | d. Broadview's Rose Mary | | | | | | |
| +Broadview's Superb Rose | Jr2 | 174 | Oct | 811 | 43 | 5391 | 252 |
| §APPLE, CAROL LOUISE, APPLE-COAR FARMS, BOURBON, IND. ARHT | | | | | | | |
| +Apple-Coar Farms Snowdrop | Sr2 | 83 | Oct | 806 | 34 | 2458 | 104 |
| s. Valley Set Timothy Chum | d. Apple-Coar Farms Butterfly | | | | | | |
| +Apple-Coar Farms Snowflake | Jr4 | 189 | Oct | 894 | 55 | 7454 | 355 |
| §APPLE, HERSCHELL O. & COAR, ARTIE B., APPLE-COAR FARMS, BOURBON, IND. ARHT | | | | | | | |
| +Herod's Lottie of Lone Beech | Jr2 | 305 | Sep | 150 | 9 | 7811 | 433 |
| *Myersmead Dandy's Cupid | 6 | 365 | Oct | 434 | 24 | 9392 | 535 |
| *+Myersmead Princeling's Belle | Jr4 | 121 | Oct | 944 | 57 | 5111 | 247 |
| *+Myersmead's Marvel | 8 | 227 | Oct | 674 | 25 | 9732 | 397 |
| *+Stuartdale Cupid's Darling | Sr2 | 305 | Jul | 356 | 19 | 7521 | 433 |
| *+Stuartdale Cupid's Darling | Sr3 | 57 | Oct | 972 | 51 | 1850 | 93 |
| s. Seco Inspector's Princeling | d. Myersmead Dandy's Cupid | | | | | | |
| *+Sue of Stuartdale | Sr4 | 177 | Oct | 941 | 49 | 6891 | 331 |
| +Valley Set Le Princessa | Sr2 | 138 | Oct | 545 | 32 | 3817 | 190 |
| s. McDonald Farms S. LeRoy | d. Ross Farm Princessa | | | | | | |
| *+Valley Set T. Sunbeam | 7 | 139 | Oct | 692 | 31 | 4428 | 162 |
| BACHE, CARTER, MAYWOOD FARMS, STILLWATER, PA. | | | | | | | |
| Maywood Bella | Jr4 | 109 | Oct | 1348 | 67 | 5113 | 224 |
| Maywood Bonny Sylvia | Sr2 | 196 | Oct | 1104 | 50 | 7565 | 309 |
| Maywood C. Faith | Jr2 | 365 | Oct | 128 | 6 | 11609 | 512 |
| *Maywood C. Merle | Sr4 | 274 | Oct | 1179 | 64 | 14101 | 675 |
| Maywood C. Muse | Sr2 | 282 | Oct | 367 | 15 | 11368 | 517 |
| Maywood Conqueror's Bellona | Sr2 | 108 | Oct | 1099 | 58 | 4195 | 185 |
| Maywood Conqueror's Meg | Jr2 | 277 | Oct | 885 | 48 | 12066 | 562 |
| Maywood Conqueror's Nutmeg | Sr2 | 132 | Oct | 1204 | 55 | 4641 | 202 |
| Maywood Conqueror's Reba | Sr2 | 142 | Oct | 1098 | 64 | 5664 | 270 |
| Maywood Conqueror's Rena | Jr2 | 184 | Oct | 995 | 56 | 7838 | 362 |
| Maywood Conqueror's Rhoda | Sr2 | 282 | Oct | 643 | 37 | 9528 | 467 |
| Maywood Conqueror's Rise | Sr2 | 228 | Oct | 786 | 49 | 8142 | 439 |
| *Maywood Conqueror's Rosamond | Sr2 | 55 | Oct | 1367 | 61 | 2351 | 105 |
| s. Riegeldale Maywood's Conqueror | d. Gardenville King's Rosamond | | | | | | |
| *Maywood Noel | 8 | 327 | Oct | 1278 | 67 | 16706 | 721 |
| Maywood R. Annabelle | Jr3 | 365 | Oct | 241 | 13 | 11494 | 562 |
| *Maywood R. Firefly | Sr2 | 69 | Oct | 1073 | 51 | 2597 | 109 |
| s. Riegeldale Maywood | d. Fairlawn Maxim's Goldbug | | | | | | |
| *Maywood R. Noma | Jr4 | 365 | Oct | 477 | 23 | 16372 | 748 |
| §BAKER, ELIZABETH E., BOISE, IDAHO. ARHT | | | | | | | |
| *+Aldahome Buttercup | Sr4 | 277 | Oct | 649 | 45 | 9160 | 497 |
| +Will-lad's Shadylawn Willa | Jr2 | 261 | Oct | 647 | 36 | 7979 | 398 |
| §BAKER, J. M., BOISE, IDAHO. ARHT | | | | | | | |
| *+Nedra of Shadylawn | Sr3 | 305 | Sep | 206 | 14 | 8206 | 408 |
| +Shadylawn's Silhouette | Sr2 | 271 | Oct | 527 | 30 | 6545 | 344 |
| §BAKER, J. M. & SON, BOISE, IDAHO. ARHT | | | | | | | |
| Cinderella of Shadylawn | Sr2 | 365 | Jul | 595 | 24 | 10807 | 443 |
| +Contender's Shadylawn Gypsy | Jr2 | 256 | Oct | 411 | 23 | 5886 | 262 |
| §BARNES, KERRY, WACO, TEXAS. ARHT | | | | | | | |
| +Brazos D. Nancy | Jr2 | 115 | Sep | 871 | 33 | 3572 | 138 |
| §BELDON, PAUL, HILDIEMAID FARM, VAN WERT, OHIO ARHT | | | | | | | |
| *+Clareine's Golden Girl B. | Sr4 | 69 | Oct | 1274 | 48 | 2963 | 112 |
| s. Langwater Victory | d. Hildie's Clareine B. | | | | | | |
| *+Hildiemaid C. Levity B. | Sr4 | 262 | Oct | 1124 | 59 | 12023 | 542 |
| +Hildiemaid Lotus B. | Jr2 | 279 | Oct | 991 | 45 | 10755 | 444 |
| +Hildiemaid Pre. Faithful B. | Jr2 | 305 | Oct | 56 | 2 | 10152 | 501 |
| +Hildiemaid Pre Fawn B. | Sr2 | 47 | Oct | 1337 | 54 | 1981 | 81 |
| s. Sun-Blest Farms Prince | d. Jewel's Honora B. | | | | | | |
| +Hildiemaid Pre. Sunbeam B. | Jr2 | 294 | Oct | 533 | 21 | 8161 | 328 |
| Hildiemaid Princess B. | Jr2 | 362 | Oct | 749 | 35 | 10851 | 492 |
| §BELL, SAMUEL H., "ROCKWOOD," DUBLIN, VA. ARHT | | | | | | | |
| +Bayville Maxfern Laurenda | Sr2 | 59 | Oct | 745 | 38 | 1478 | 76 |
| s. Clear Springs' Maxim Raider | d. Bayville Frank's Annie Laurie | | | | | | |
| +Riegeldale Ben's Wistaria | #Sr2 | 287 | Oct | 57 | 2 | 4421 | 178 |
| +Rockwood Belladonna | Sr2 | 51 | Oct | 654 | 34 | 1084 | 55 |
| s. Rockwood Jupiter | d. Rockwood Donnabelle | | | | | | |
| +Rockwood Cicero's Clover | Sr2 | 140 | Oct | 680 | 35 | 3711 | 171 |
| +Rockwood Comet's Dimple | Jr2 | 52 | Oct | 755 | 38 | 1268 | 61 |
| s. Rockwood Comet | d. Rockwood Isadora | | | | | | |
| +Rockwood Comet's Gypsie Girl | Sr2 | 224 | Oct | 493 | 33 | 5424 | 273 |
| +Rockwood Comet's Minnie | Jr2 | 274 | Sep | 525 | 33 | 6525 | 298 |
| +Rockwood Foremost Sunkist | #Jr2 | 299 | Oct | 143 | 6 | 6476 | 295 |
| +Rockwood Georgiana | #Jr2 | 284 | Sep | 26 | 1 | 5622 | 276 |
| +Rockwood Maxim's Betty | Sr2 | 59 | Oct | 811 | 48 | 1771 | 93 |
| s. Rockwood Rose's Maxim | d. Rockwood Betty | | | | | | |
| +Rockwood Oxalice | Jr4 | 270 | Oct | 281 | 18 | 6431 | 334 |
| +Rockwood R. E. F. Peep Eye | Sr2 | 243 | Oct | 595 | 29 | 6373 | 285 |
| +Rockwood Star Flower | #Sr4 | 288 | Sep | 36 | 1 | 7663 | 330 |
| +V. F. I. Royal Flora Lora. | Jr2 | 305 | Sep | 21 | 1 | 7148 | 324 |
| BELT, O. C., GRACELAND GUERNSEY FARMS, PICKERINGTON, OHIO. | | | | | | | |
| Graceland Bomber's Mab | Jr4 | 292 | Nov | 696 | 32 | 9712 | 460 |
| *Graceland Bomber's Queen | 7 | 66 | Nov | 1264 | 59 | 2963 | 128 |
| s. Foremost Bomber | d. Welcome-In-Queen | | | | | | |
| Graceland C. B. Maradea | Jr3 | 296 | Nov | 598 | 32 | 9725 | 453 |
| *Graceland Concentrate's Cottie | 5 | 346 | Nov | 907 | 60 | 16202 | 832 |
| *Graceland Concentrate's Gentle | 5 | 172 | Nov | 1078 | 53 | 7909 | 359 |
| *Graceland Concentrate's Ginger | 7 | 274 | Nov | 962 | 52 | 12526 | 611 |
| *Graceland Concentrate's Ginnie | Sr4 | 241 | Nov | 874 | 44 | 10463 | 474 |
| Graceland Concentrate's Lusett | Jr4 | 365 | Oct | 328 | 15 | 13453 | 640 |
| *Graceland Eclipse's B. Jean | Sr4 | 111 | Nov | 1116 | 53 | 4523 | 196 |
| *Graceland Eclipse's Ginger | 5 | 111 | Nov | 1272 | 59 | 5351 | 229 |
| *Graceland Eclipse's Glenna | 6 | 67 | Nov | 1399 | 62 | 3130 | 136 |
| s. Langwater Eclipse | d. Graceland Glenna | | | | | | |
| *Graceland Eclipse's Hope | 5 | 208 | Nov | 1088 | 54 | 10529 | 458 |
| *Graceland Eclipse's Jeanie | Sr4 | 322 | Nov | 812 | 49 | 13376 | 641 |
| *Graceland Eclipse's Pricilla | 5 | 172 | Nov | 945 | 51 | 7180 | 342 |
| Graceland Heritor's Adella | Jr2 | 365 | Nov | 191 | 12 | 12345 | 639 |
| Graceland Heritor's Adelle | Sr2 | 365 | Nov | 495 | 28 | 11518 | 556 |
| Graceland Heritor's B. Jean Ann | Jr2 | 97 | Nov | 941 | 48 | 3423 | 162 |
| Graceland Heritor's B. Lucy | Sr2 | 52 | Nov | 1101 | 51 | 1992 | 92 |
| s. Riegeldale Melba's Heritor | d. Graceland Bomber's Lucy | | | | | | |
| Graceland Heritor's B. Mayette | Sr2 | 328 | Nov | 614 | 34 | 10256 | 493 |
| Graceland Heritor's Flora | Sr2 | 340 | Nov | 642 | 38 | 9891 | 490 |
| Graceland Hoosier's C. Ginnie | Jr2 | 122 | Nov | 688 | 36 | 3713 | 168 |
| Graceland Hoosier's Ruth Anna | Jr2 | 304 | Nov | 625 | 35 | 8987 | 417 |
| *Graceland R. B. Priscilla | 6 | 212 | Nov | 953 | 46 | 8487 | 368 |
| Graceland Steadfast's C. Flora | Sr2 | 365 | Nov | 482 | 28 | 10764 | 493 |
| Graceland Steadfast's C. Ginger | Sr2 | 321 | Nov | 692 | 40 | 10422 | 552 |
| Graceland Steadfast's Gem | Jr2 | 365 | Nov | 93 | 5 | 10531 | 527 |
| Graceland T. Rose | Jr3 | 93 | Nov | 1068 | 49 | 3592 | 157 |
| Steadfast's E. Ginger | Jr2 | 122 | Nov | 869 | 41 | 3956 | 176 |
| Welcome In Heritor Mary | Jr3 | 324 | Nov | 806 | 44 | 12217 | 550 |
| §BENNET, PAUL H., BEN-BOW, QUITMAN, GA. ARHT | | | | | | | |
| +Ben-Bow AbA. Retta | Sr2 | 151 | Oct | 733 | 42 | 4394 | 243 |
| +Ben-Bow AbGC. Connie | Sr2 | 100 | Oct | 542 | 29 | 2384 | 117 |
| +Ben-Bow AbGNC. Pride | Jr2 | 31 | Aug | 689 | 30 | | |
| s. Pecan Hill's McAbraham | d. Ben-Bow GNC. Tillie | | | | | | |
| +Ben-Bow AbNC. Leola | Jr2 | 83 | Oct | 501 | 24 | 1583 | 69 |
| s. Pecan Hill's McAbraham | d. Ben-Bow NC. Sadie | | | | | | |
| +Ben-Bow AC. Missie | 5 | 61 | Oct | 850 | 37 | 1821 | 80 |
| s. Ben-Bow GCC. Acme | d. Ben-Bow C. Cora | | | | | | |
| +Ben-Bow ANCC. Sparkle | Sr4 | 279 | Oct | 676 | 35 | 8788 | 445 |

| | | | | | | | |
|---|---|---|---|---|---|---|---|
| +Ben-Bow ANC. Dawn | Sr3 | 272 | Oct | 709 | 39 | 9118 | 474 |
| +Ben-Bow ANC. Faithful | Sr4 | 285 | Oct | 650 | 37 | 9109 | 438 |
| +Ben-Bow ANC. Ebbie | Sr2 | 26 | Oct | 865 | 36 | | |
| s. Ben-Bow GCC. Acme | d. Ben-Bow NC. Greta | | | | | | |
| +Ben-Bow ANC. Inez | Sr3 | 116 | Oct | 848 | 39 | 3724 | 166 |
| +Ben-Bow ANC. Mimi | Jr4 | 223 | Oct | 675 | 41 | 7085 | 366 |
| +Ben-Bow APeNC. Gracie | Jr4 | 232 | Oct | 760 | 35 | 8538 | 393 |
| +Ben-Bow AV. Glenna | Sr2 | 169 | Oct | 898 | 41 | 5735 | 293 |
| +Ben-Bow GAP. Frances | Sr2 | 81 | Oct | 635 | 28 | 1819 | 86 |
| s. Green Meads Proclamation | d. Ben-Bow AP. Fran | | | | | | |
| +Ben-Bow GC. Beauty | Sr2 | 285 | Oct | 587 | 34 | 6974 | 357 |
| +Ben-Bow GC. Fern | Sr2 | 285 | Oct | 689 | 36 | 8484 | 395 |
| +Ben-Bow GC. Kay | Jr3 | 305 | Oct | 348 | 16 | 8665 | 433 |
| +Ben-Bow GC. Myra | Jr4 | 285 | Oct | 830 | 44 | 10536 | 503 |
| +Ben-Bow GG. Aggie | Sr3 | 305 | Oct | 550 | 30 | 8722 | 392 |
| +Ben-Bow GGC. Boots | Sr4 | 153 | Oct | 664 | 37 | 4370 | 210 |
| +Ben-Bow GG. Trixie | Jr3 | 305 | Sep | 157 | 7 | 7711 | 383 |
| +Ben-Bow GNC. Canda | Sr2 | 162 | Oct | 655 | 31 | 4784 | 222 |
| Ben-Bow GNC. Clover | Jr4 | 314 | Oct | 682 | 41 | 11663 | 590 |
| +Ben-Bow GNC. Tillie | Jr4 | 305 | Sep | 737 | 41 | 10413 | 557 |
| +Ben-Bow GNC. Trilby | Jr3 | 305 | Oct | 425 | 20 | 9729 | 459 |
| +Ben-Bow GPNC. Paula | Sr2 | 126 | Oct | 781 | 39 | 3814 | 171 |
| +Ben-Bow GPNC. Ruby | Jr3 | 305 | Aug | 193 | 11 | 5937 | 346 |
| +Ben-Bow KGNC. Sunny | Sr4 | 255 | Oct | 713 | 34 | 8116 | 368 |
| *+Ben-Bow PeC. Fara | 5 | 305 | Aug | 140 | 7 | 8103 | 439 |
| *+Ben-Bow PeC. Freda | 8 | 139 | Oct | 899 | 43 | 4758 | 215 |
| +Ben-Bow PeC. Janice | 5 | 244 | Oct | 684 | 42 | 8615 | 450 |
| +Ben-Bow PeG. Scarlett | Jr4 | 304 | Oct | 600 | 35 | 8558 | 449 |
| +Ben-Bow PeNC. Jenny | 7 | 91 | Oct | 914 | 46 | 2989 | 135 |
| s. Ben-Bow NC. Peter | d. Ben-Bow NC. Darling | | | | | | |

BLACK, S. BRUCE, TWIN VALLEY FARM, EAST PEPPERELL, MASS. ARHT

| | | | | | | | |
|---|---|---|---|---|---|---|---|
| ¶Twin Valley Ducie | Sr2 | 305 | Aug | 79 | 3 | 10308 | 435 |
| ¶Twin Valley Jewell | Sr2 | 305 | Jun | 541 | 23 | 9069 | 421 |
| ¶Twin Valley Laird'n Tina | Jr2 | 305 | Jun | 431 | 28 | 8167 | 434 |
| *Twin Valley Primma Donna | Jr2 | 305 | Jul | 403 | 19 | 7692 | 337 |

$BLACK HOLE HOLLOW FARMS, SOUTH ARLINGTON, VT. ARHT

| | | | | | | | |
|---|---|---|---|---|---|---|---|
| +B. H. H. Clarinet's Jane | Sr2 | 88 | Nov | 960 | 51 | 2714 | 139 |
| +B. H. H. Clarinet's Jean | Sr2 | 96 | Nov | 834 | 43 | 2788 | 152 |
| *+B. H. H. Clarinet's Jo | Sr3 | 53 | Nov | 1090 | 54 | 1901 | 96 |
| s. Flying Horse Clarinet General | d. B. H. H. Valor's Josephine | | | | | | |
| +B. H. H. Clarinet's Leanna | Jr3 | 24 | Nov | 854 | 44 | | |
| s. Flying Horse Clarinet General | d. B. H. H. Valor's Nuala | | | | | | |
| *+B. H. H. Clarinet's Nora | Jr3 | 52 | Nov | 1070 | 65 | 1844 | 108 |
| s. Flying Horse Clarinet General | d. Poniton Poetess | | | | | | |
| *+B. H. H. Valor's Bonne | Sr3 | 305 | Nov | 228 | 13 | 9298 | 470 |
| B. H. H. Valor's Helean | Sr2 | 361 | Nov | 705 | 41 | 12859 | 638 |
| +B. H. H. Valor's Lilly | Sr2 | 27 | Nov | 879 | 37 | | |
| s. Foremost Royal Valor 14th | d. Wilgorlan Farms P. Briar | | | | | | |
| *+B. H. H. Valor's Nuala | 5 | 79 | Nov | 1331 | 62 | 3405 | 192 |
| s. Foremost Royal Valor 14th | d. Poniton Poetess | | | | | | |
| *B. H. H. Valor's Patsy | Jr3 | 313 | Nov | 542 | 29 | 9946 | 474 |
| *+B. H. H. Valor's Violet | Jr3 | 21 | Nov | 780 | 42 | | |
| s. Foremost Royal Valor 14th | d. Cathedral Ella Rilma | | | | | | |
| *+B. H. H. Valor's Wanda | Sr4 | 254 | Nov | 875 | 48 | 11483 | 517 |
| *+Cathedral Trudy | 7 | 177 | Nov | 1040 | 54 | 7771 | 385 |
| *Poniton Maxim's May | 7 | 112 | Nov | 1332 | 77 | 6222 | 312 |
| *Poniton Pal | 7 | 244 | Nov | 1037 | 57 | 11306 | 567 |
| *Poniton Penelope | 7 | 240 | Nov | 824 | 52 | 11047 | 593 |
| *+Poniton Poetess | 7 | 129 | Nov | 1031 | 62 | 5546 | 288 |
| *Whimsy Warwick's Woodbine | 6 | 365 | Oct | 246 | 13 | 12076 | 657 |
| *Wilgorlan Farms Monitor Bea | 6 | 365 | Oct | 713 | 44 | 14131 | 768 |
| *+Wilgorlan Farms P. Briar | 6 | 210 | Nov | 649 | 36 | 7411 | 353 |
| *+Wilgorlan's Monitor Myrtle | 8 | 182 | Nov | 905 | 51 | 7829 | 404 |

$BLYSTONE, IRWIN L., WIN-ACE GUERNSEY FARM, BERKEY, OHIO. ARHT

| | | | | | | | |
|---|---|---|---|---|---|---|---|
| +Win-Ace Butterfly | Jr2 | 168 | Oct | 398 | 18 | 3047 | 116 |
| +Win-Ace Dixie | Jr2 | 305 | Sep | 113 | 6 | 4726 | 205 |
| +Win-Ace Flossie | Jr2 | 171 | Oct | 180 | 10 | 2725 | 112 |
| +Win-Ace Maid | #Jr2 | 294 | Sep | 8 | | 4215 | 200 |
| +Win-Ace Molly | Jr2 | 305 | Oct | 63 | 4 | 5131 | 235 |
| +Win-Ace Winnie | Jr3 | 305 | Sep | 212 | 12 | 8560 | 363 |

$BLYSTONE, SARAH JANE, WIN-ACE GUERNSEY FARM, BERKEY, OHIO. ARHT

| | | | | | | | |
|---|---|---|---|---|---|---|---|
| +Win-Ace Marsing | Jr2 | 294 | Oct | 328 | 21 | 6450 | 289 |

$BOWEN, GAYLE & SONS, OHIO CITY, OHIO. ARHT

| | | | | | | | |
|---|---|---|---|---|---|---|---|
| +Helen of Old Home Farm | Jr3 | 137 | Oct | 936 | 43 | 5225 | 232 |
| +Sun-Blest Farms Pearlite | Jr4 | 181 | Oct | 1745 | 79 | 11152 | 520 |

$BRADLEY, CAMERON, WOLFPEN FARM, SOUTHBORO, MASS. ARHT

| | | | | | | | |
|---|---|---|---|---|---|---|---|
| +Eolia's Vinetta of Wolfpen | Jr2 | 267 | Oct | 897 | 44 | 9096 | 420 |
| *+Wolfpen Gadget | Sr3 | 267 | Oct | 860 | 40 | 10092 | 429 |
| *+Wolfpen Halloween | 5 | 305 | Oct | 194 | 11 | 9114 | 431 |
| +Wolfpen Hyacinth | Jr2 | 203 | Oct | 832 | 42 | 6085 | 276 |
| +Wolfpen Nicnac | Sr2 | 305 | Oct | 663 | 37 | 8316 | 400 |
| +Wolfpen Nyssa | Sr2 | 115 | Oct | 866 | 39 | 3544 | 153 |
| +Wolfpen Princess | Sr2 | 305 | Oct | 407 | 20 | 10372 | 461 |
| *+Wolfpen Tranquil Lady | 5 | 214 | Oct | 873 | 45 | 8156 | 396 |
| +Wolfpen Turvy | Jr3 | 205 | Oct | 837 | 44 | 6568 | 335 |

$BRADLEY, HELEN SEARS, WOLFPEN FARM, SOUTHBORO, MASS. ARHT

| | | | | | | | |
|---|---|---|---|---|---|---|---|
| *+Wolfpen Afterglow | Jr3 | 241 | Oct | 819 | 41 | 8415 | 435 |
| +Wolfpen Aline | Sr2 | 295 | Oct | 701 | 30 | 8144 | 345 |
| *+Wolfpen Angelina | Sr3 | 224 | Sep | 541 | 31 | 6891 | 369 |
| +Wolfpen Arabella | Sr2 | 305 | Jul | 23 | 1 | 7832 | 398 |
| +Wolfpen Desire | Jr3 | 227 | Oct | 672 | 33 | 6341 | 297 |
| +Wolfpen Esme | Jr3 | 214 | Oct | 695 | 35 | 5811 | 259 |
| +Wolfpen Neda | Jr2 | 295 | Oct | 763 | 38 | 8311 | 393 |
| *+Wolfpen Notice | Sr4 | 305 | Sep | 75 | 4 | 8129 | 387 |
| *+Wolfpen Snowdrop | Jr4 | 142 | Oct | 1419 | 56 | 7190 | 308 |

$BRANDTJEN, HENRY A., BRANDTJEN FARMS, FARMINGTON, MINN. ARHT

| | | | | | | | |
|---|---|---|---|---|---|---|---|
| +Boulder Bridge F. Berceuse | Jr2 | 67 | Oct | 616 | 26 | 1386 | 60 |
| s. Boulder Bridge Forester | d. Boulder Bridge Sweetheart | | | | | | |
| *+Brandtjen's A. Penny | Jr3 | 305 | Sep | 119 | 7 | 6846 | 365 |
| *+Brandtjen's A. Petunia | Jr4 | 59 | Oct | 773 | 37 | 1514 | 75 |
| s. Horse Shoe Conrad's Asterbilt | d. Brandtjen's Netina | | | | | | |
| *+Brandtjen's A. Phyllis | Sr3 | 46 | Oct | 766 | 41 | 1144 | 62 |
| s. Horse Shoe Conrad's Asterbilt | d. Vaneeta of Mithoefer Farms | | | | | | |
| +Brandtjen's A. Queen Etta | Sr2 | 191 | Oct | 468 | 29 | 4073 | 213 |
| +Brandtjen's A. Quessie | Sr2 | 174 | Oct | 673 | 31 | 4447 | 201 |
| +Brandtjen's A. Reeta | Sr2 | 70 | Oct | 583 | 30 | 1429 | 77 |
| s. Horse Shoe Conrad's Asterbilt | d. Brandtjen's Neeta | | | | | | |
| +Brandtjen's A. Regina | Jr2 | 179 | Oct | 362 | 19 | 3507 | 174 |
| +Brandtjen's O. Queen Impy | Jr2 | 239 | Oct | 220 | 12 | 3739 | 176 |
| *+Brandtjen's Ottilie | Sr4 | 235 | Oct | 60 | 2 | 4195 | 208 |
| *+Brandtjen's Paula | Sr3 | 294 | Oct | 39 | 2 | 5051 | 258 |

$BRINSER, AYERS, LINWALD FARM, PETERSHAM, MASS. ARHT

| | | | | | | | |
|---|---|---|---|---|---|---|---|
| *+Linwald Butterfat Avon | 6 | 200 | Oct | 526 | 26 | 5284 | 252 |
| +Linwald Butterfat Halle | Jr2 | 192 | Oct | 597 | 33 | 4015 | 198 |
| +Linwald Butterfat Hirose | Jr3 | 305 | Sep | 115 | 5 | 8480 | 397 |
| +Linwald Butterfat Holiday | Sr2 | 305 | Sep | 335 | 15 | 8497 | 406 |
| *+Linwald Butterfat Nile | 8 | 175 | Oct | 974 | 40 | 6460 | 261 |
| *+Linwald Butterfat Sacremento | Sr3 | 112 | Oct | 771 | 40 | 3270 | 156 |
| *+Linwald Butterfat Vistula | 8 | 294 | Oct | 623 | 29 | 9857 | 469 |
| *+Linwald Noble Nashua | 7 | 193 | Oct | 720 | 31 | 5900 | 273 |

$BRINSER, AYERS & JOAN WALDO, LINWALD FARM, PETERSHAM, MASS. ARHT

| | | | | | | | |
|---|---|---|---|---|---|---|---|
| *+Forge Hill Levity | 9 | 169 | Sep | 661 | 30 | 5046 | 251 |
| *+Linwald Butterfat Dniester | 8 | 208 | Oct | 795 | 49 | 7245 | 364 |
| +Linwald Butterfat Harlem | Sr2 | 247 | Oct | 651 | 39 | 6317 | 350 |
| +Linwald Butterfat Holston | Jr2 | 245 | Oct | 492 | 25 | 5256 | 219 |
| *+Linwald Butterfat Hudson | Sr4 | 251 | Oct | 616 | 27 | 7643 | 358 |
| *+Linwald Butterfat Humbolt | Jr4 | 125 | Oct | 793 | 45 | 3947 | 206 |
| +Linwald Butterfat Ohio | Sr2 | 135 | Oct | 709 | 34 | 3416 | 167 |
| +Linwald Butterfat Ovachita | Jr2 | 118 | Oct | 561 | 30 | 2607 | 119 |

BROWN, MARTIN A., BEAVER BROOK FARM, WILMINGTON, VT. ARHT

| | | | | | | | |
|---|---|---|---|---|---|---|---|
| *¶Brown's Arlene | Sr3 | 305 | Aug | 1071 | 56 | 11668 | 554 |
| +Brown's Beaver Brook Darlene | Jr2 | 58 | Oct | 984 | 45 | 1765 | 72 |
| s. Green Meads Phylliston | d. Brown's Arlene | | | | | | |
| ¶Brown's Beaver Brook Debutante | Jr2 | 157 | Oct | 968 | 43 | 5601 | 240 |
| ¶Brown's Beaver Brook Delores | Jr2 | 66 | Oct | 1539 | 66 | 3047 | 121 |
| s. Green Meads Phylliston | d. Phillips P. Hazel | | | | | | |
| +Brown's Beaver Brook Doris | Jr2 | 61 | Oct | 901 | 40 | 1696 | 72 |
| s. Green Meads Phylliston | d. Phillips F. Erable | | | | | | |
| ¶Brown's Beaver Brook Dove | Jr2 | 120 | Oct | 1203 | 58 | 5041 | 224 |
| *¶Brown's Bounty | Jr3 | 194 | Oct | 1044 | 51 | 8566 | 384 |
| ¶Brown's Calypso | Sr2 | 305 | Nov | 93 | 4 | 11445 | 498 |
| ¶Brown's Catherine | Sr2 | 240 | Oct | 979 | 50 | 8333 | 416 |
| ¶Brown's Cherry Blossom | Sr2 | 257 | Oct | 911 | 45 | 8554 | 400 |
| ¶Brown's Clara | Jr2 | 305 | Sep | 211 | 11 | 8469 | 430 |
| +Brown's Cynthia | Sr2 | 299 | Oct | 486 | 22 | 6797 | 334 |
| *¶Edenvale Janet | 6 | 184 | Oct | 1244 | 54 | 8771 | 386 |
| +Five Star Blanchette | Jr2 | 245 | Oct | 730 | 32 | 6857 | 321 |
| *¶Phillips F. Irene | 8 | 199 | Oct | 1362 | 65 | 10252 | 452 |
| *¶Phillips F. P. Barbara | 8 | 38 | Oct | 1788 | 77 | 2064 | 89 |
| s. Phillips F. Peer | d. Phillips Peerless Barbara | | | | | | |

BRUNING, ALBERT & SONS, SHELBYVILLE, IND. ARHT

| | | | | | | | |
|---|---|---|---|---|---|---|---|
| Fuller Farms Miss Eminence | Jr2 | 249 | Oct | 824 | 40 | 8320 | 369 |
| Rolling Acres Lettie | Jr2 | 269 | Oct | 658 | 33 | 7146 | 333 |

$BURGER, ALBERT, BURGER'S PLACE, TURLOCK, CALIF. ARHT

| | | | | | | | |
|---|---|---|---|---|---|---|---|
| +Burger's Place M. Margret | #Jr2 | 302 | Jun | 589 | 33 | 8410 | 459 |

BUSH, ALVIN R., WYNO FARMS, MUNCY, PA.

| | | | | | | | |
|---|---|---|---|---|---|---|---|
| **Caumsett Indian Lola | Jr3 | 305 | Nov | 175 | 11 | 10843 | 538 |
| *Coldspring's Beauty's Rosetta | 6 | 334 | Oct | 997 | 53 | 14806 | 711 |
| Douglaston Baroness Marjory | 6 | 182 | Oct | 1322 | 62 | 9558 | 421 |
| Spring Knoll Baron's Miss | 5 | 60 | Oct | 1522 | 67 | 3065 | 125 |
| s. Douglaston Baron Forbes | d. Miss Victory of Beacondale | | | | | | |
| *Two Brooks King's Dream | Sr3 | 325 | Oct | 844 | 52 | 13841 | 706 |
| Two Brooks Peeress | Sr2 | 365 | Sep | 32 | 1 | 14087 | 720 |
| Wyno Beau's Lois | Sr2 | 365 | Nov | 211 | 13 | 13685 | 754 |
| Wyno Beau's Onyx | Jr2 | 365 | Oct | 836 | 44 | 13423 | 643 |
| *Wyno Beau's Rosalee | Sr2 | 202 | Oct | 1057 | 66 | 8500 | 462 |
| *Wyno Beau's Rosemary | Jr2 | 146 | Oct | 1075 | 62 | 5755 | 256 |
| *Wyno Cyd's Hope | Jr2 | 305 | Sep | 278 | 13 | 10898 | 453 |
| Wyno Saint's Bell | Jr2 | 258 | Oct | 799 | 41 | 8896 | 434 |
| Wyno Saint's Crystal | Jr2 | 169 | Oct | 1013 | 54 | 6620 | 350 |
| Wyno Saint's Cynthia | Jr2 | 49 | Oct | 1229 | 56 | 1970 | 85 |
| s. Wyno Beau's Saint | d. Wyno Beau's Cynette | | | | | | |
| *Wyno's Merry Maid | Sr2 | 160 | Oct | 1106 | 56 | 6363 | 274 |
| *Wyno's Myth | Jr4 | 51 | Oct | 1520 | 65 | 2443 | 97 |
| s. Gardenville Supreme | d. Pine Manor King's Romance | | | | | | |

$CAMPBELL, J. A., OAK PARK GUERNSEY FARM, AMITY, OREGON. ARHT

| | | | | | | | |
|---|---|---|---|---|---|---|---|
| Oak Park's Actor's Belle | Jr2 | 360 | Sep | 218 | 14 | 6118 | 319 |
| +Oak Park's Actor's Lena | #Jr2 | 295 | Jul | 170 | 8 | 4778 | 197 |
| Oak Park's Actor's Lilly | Jr2 | 365 | Sep | 213 | 12 | 8457 | 427 |
| +Oak Park's Flora | Sr2 | 295 | Sep | 222 | 11 | 5757 | 275 |
| +Oak Park's Jenna | Sr2 | 298 | Sep | 867 | 41 | 10057 | 437 |
| +Oak Park's Lady | #Jr2 | 275 | Jun | 624 | 33 | 5260 | 271 |
| *+Oak Park's Martha | 5 | 262 | Oct | 436 | 25 | 8361 | 408 |

CARR, H. C., GUERNSDEL FARM, UNIVERSITY, N. C. ARHT

| | | | | | | | |
|---|---|---|---|---|---|---|---|
| *Chilbrook's Baby Girl's Fancy | 5 | 268 | Oct | 820 | 50 | 9678 | 506 |
| *¶Dinsmore Majestic Viola | #10 | 259 | Oct | 68 | 3 | 10257 | 469 |
| *Guernsdel Major's Pat | 6 | 186 | Oct | 845 | 52 | 6400 | 334 |
| *¶Guernsdel Major's Vera | 5 | 305 | Oct | 60 | 3 | 9130 | 467 |
| Guernsdel Maxim Bellona | Jr2 | 177 | Oct | 742 | 40 | 4758 | 234 |
| Guernsdel Maxim Gladys | Jr2 | 153 | Oct | 886 | 48 | 5067 | 242 |
| *Guernsdel Noble Della | Jr2 | 303 | Oct | 137 | 8 | 5758 | 288 |
| *Guernsdel Noble Flora | Jr2 | 248 | Oct | 754 | 46 | 8235 | 396 |
| *Guernsdel Noble Kathy | Jr3 | 171 | Oct | 754 | 42 | 5420 | 271 |
| *Guernsdel Noble Madeline | Sr2 | 278 | Sep | 486 | 25 | 6367 | 320 |
| *¶Guernsdel Noble Veronica | #Sr3 | 242 | Aug | 190 | 11 | 9040 | 443 |
| *Guernsdel Princess Ava | #Sr3 | 344 | Sep | 8 | | 10222 | 565 |
| *Guernsdel Princess Cassie | Sr2 | 263 | Oct | 500 | 27 | 6914 | 321 |
| Guernsdel Princess Naomi | Sr2 | 136 | Oct | 786 | 41 | 3925 | 171 |
| *Guernsdel Princess Prudence | Jr2 | 305 | Oct | 129 | 9 | 7352 | 417 |
| *¶Guernsdel's Lady Mae | Sr4 | 278 | Oct | 411 | 23 | 7888 | 371 |
| *¶Rupert's Janie Belle | 5 | 290 | Oct | 310 | 19 | 9384 | 446 |
| *Rupert's Jewel | 5 | 156 | Oct | 888 | 52 | 5707 | 256 |

$CHAPIN, ARTHUR J., VANITY FARM, BRANDON, WIS. ARHT

| | | | | | | | |
|---|---|---|---|---|---|---|---|
| +Beatrice of Vanity | Jr2 | 32 | Oct | 874 | 36 | 893 | 37 |
| s. Curtiss Candy Levity Sunset | d. Forward's Bea of Vanity | | | | | | |
| +Golden Dot of Vanity | Jr2 | 48 | Oct | 1039 | 47 | 1580 | 71 |
| s. Sterlingold Matchless | d. Reliable's Dorothea | | | | | | |
| +Patricia of Vanity | Jr2 | 184 | Oct | 738 | 29 | 5455 | 192 |
| +Patsy of Vanity | Jr2 | 274 | Oct | 564 | 27 | 7105 | 309 |
| +Sunset's Dotty of Vanity | Sr2 | 38 | Oct | 847 | 39 | 997 | 46 |
| s. Curtiss Candy Levity Sunset | d. Little Dot of Vanity | | | | | | |
| +Sunset's Sally of Vanity | Jr2 | 245 | Oct | 498 | 26 | 4842 | 201 |

CHERRY, WILLIAM S., JR., NORTH FARM, BRISTOL, R. I. ARHT

| | | | | | | | |
|---|---|---|---|---|---|---|---|
| *Aldrich Farm Pride | 5 | 365 | Oct | 285 | 14 | 15768 | 753 |
| Byers' King's Hollara | Jr2 | 106 | Oct | 1047 | 56 | 4158 | 192 |
| Byers' King's Peonia | Jr2 | 33 | Oct | 910 | 49 | 967 | 53 |
| s. Sterlingold Courteous King | d. Gaylord's Beautiful Peony | | | | | | |
| Franchester Handy Lilly | Sr3 | 158 | Oct | 1080 | 55 | 7545 | 331 |
| *¶Franchester Mystic Melody | Sr4 | 305 | Aug | 450 | 27 | 10767 | 565 |
| *Horse Shoe Bailiff's Dimple | 6 | 144 | Oct | 1472 | 77 | 7907 | 347 |
| *Horse Shoe Conrad's Daffodil | 6 | 365 | Oct | 571 | 29 | 15418 | 886 |
| Northern Conrad's Amber | Jr2 | 365 | Sep | 505 | 27 | 11104 | 592 |

| | | | | | | | |
|---|---|---|---|---|---|---|---|
| *Northern Conrad's Cathleen | Sr2 | 305 | Sep | 301 | 16 | 8676 | 422 |
| Northern Conrad's Drusilla | Jr2 | 91 | Oct | 1070 | 43 | 3766 | 154 |
| Northern Conrad's Myrtle | Sr2 | 365 | Sep | 669 | 37 | 12193 | 614 |
| *Northern Conrad's Shirley | 5 | 100 | Oct | 1497 | 59 | 5474 | 213 |
| *Northern Conrad's Vera | Sr4 | 361 | Oct | 359 | 20 | 13529 | 738 |
| Northern F Carol | #Sr2 | 352 | Oct | 35 | 2 | 9248 | 508 |
| Northern Fern | Jr2 | 310 | Oct | 445 | 27 | 7068 | 390 |
| Northern F Lupin | Jr2 | 302 | Oct | 785 | 46 | 8890 | 445 |
| Northern F Pink Lady | Jr2 | 149 | Oct | 954 | 52 | 5502 | 246 |
| Northern F Sweetgrass | Jr2 | 361 | Oct | 534 | 30 | 10922 | 518 |
| Northern Karen | Jr2 | 233 | Oct | 980 | 57 | 10399 | 478 |
| Northern Secret's Flower | Sr2 | 91 | Oct | 1193 | 57 | 3714 | 172 |
| Northern Secret's Maid | Jr2 | 270 | Oct | 733 | 40 | 8937 | 439 |
| Northern Secret's Melissa | Jr2 | 67 | Oct | 1002 | 49 | 2235 | 107 |
| s. Green Meads Proud Secret | d. Northern Conrad's Mellisa | | | | | | |
| *Northern Senator's Pauline | Jr4 | 147 | Sep | 1241 | 61 | 7110 | 331 |
| Northern Valintine | Sr2 | 149 | Oct | 991 | 49 | 6088 | 250 |
| *Pharos Watchman's Frosti-Eve | Sr4 | 271 | Oct | 965 | 48 | 11002 | 502 |
| Wilgorlan Farms Serene | Jr2 | 36 | Oct | 1087 | 43 | 1239 | 49 |
| s. Gardenville Coronation King | d. Wilgorlan Farms Superb | | | | | | |

$CHURCH FARM SCHOOL, GLENLOCH, PA.

| | | | | | | | |
|---|---|---|---|---|---|---|---|
| +Charles' Dainty of C. F. S. | Sr2 | 69 | Oct | 868 | 42 | 2052 | 101 |
| s. Gardenville King's Charles | d. Charles' Fancy of C. F. S. | | | | | | |
| +Charles' Etiquette of C. F. S. | Jr2 | 189 | Oct | 765 | 46 | 4812 | 267 |
| +Charles' Goldie of C. F. S. | Jr2 | 169 | Sep | 639 | 36 | 4446 | 223 |
| +Charles' Marylyn of C. F. S. | Jr2 | 198 | Oct | 625 | 37 | 4928 | 256 |
| +Charles' Pattern of C. F. S. | Sr2 | 70 | Oct | 908 | 48 | 2038 | 104 |
| s. Gardenville King's Charles | d. Roamer's Patronella of C. F. S | | | | | | |
| +Charles' Petite of C. F. S. | Jr2 | 192 | Oct | 675 | 38 | 4871 | 254 |
| +Charles' Rosie of C. F. S. | Sr3 | 198 | Oct | 620 | 37 | 5230 | 286 |
| +Church Farm School's Red Bud | Jr3 | 218 | Oct | 739 | 38 | 6223 | 308 |
| *+Honora of C. F. S. | 6 | 305 | Aug | 77 | 3 | 9743 | 473 |
| +Noble Lee's Mistress of C. F. S. | Jr2 | 150 | Sep | 776 | 40 | 3892 | 180 |
| +Prince Lee's Joan of C. F. S. | Jr2 | 305 | Aug | 376 | 21 | 6853 | 358 |

CLARK, DORIS S., LAUREL SPRINGS, N. J. ARHT

| | | | | | | | |
|---|---|---|---|---|---|---|---|
| *Laurel Mills Acme's Sweetheart | Sr3 | 365 | Sep | 178 | 8 | 12714 | 583 |
| Laurel Mills Lucky Girl | Jr2 | 291 | Oct | 615 | 35 | 8681 | 397 |

CLARK, ROBERT W., LAUREL SPRINGS, N. J. ARHT

| | | | | | | | |
|---|---|---|---|---|---|---|---|
| *Hominy Hill Pamela | Sr4 | 241 | Oct | 912 | 62 | 10670 | 610 |
| Laurel Mills Starlight | Jr2 | 325 | Oct | 468 | 29 | 7949 | 411 |

CLARK, ROBERT W., MR. & MRS., LAUREL SPRINGS, N. J. ARHT

| | | | | | | | |
|---|---|---|---|---|---|---|---|
| *Sunny Cliff's Doris | 5 | 193 | Oct | 1235 | 53 | 9230 | 372 |

$COLOPY, ARNOLD, GLEN OAKS FARM, DANVILLE, OHIO. ARHT

| | | | | | | | |
|---|---|---|---|---|---|---|---|
| +Glen Oak's Africander's Mable | 5 | 108 | Nov | 795 | 46 | 3736 | 186 |
| s. Ideal's Africander | d. Glen Oak's Maybell | | | | | | |

$COLOPY, G. S., GLEN OAKS FARM, DANVILLE, OHIO. ARHT

| | | | | | | | |
|---|---|---|---|---|---|---|---|
| +Glen Oaks Forward Beauty | Jr3 | 284 | Nov | 374 | 18 | 7076 | 309 |
| +Glen Oak's Forward Della | Jr3 | 78 | Nov | 1100 | 58 | 3403 | 168 |
| s. Darby Maple Morrow's Forward | d. Fancier's Wonder of Homestead | | | | | | |
| *+Glen Oak's Jewel's Bonnie | 6 | 89 | Nov | 1096 | 56 | 3576 | 164 |
| s. Ideal's Rose Jewel | d. Glen Oak's Beauty | | | | | | |
| Glen Oak's Jewel's Fanny Glen | Sr4 | 349 | Nov | 420 | 21 | 10639 | 488 |
| *+Glen Oak's Jewel's Pride | Sr4 | 305 | Oct | 130 | 6 | 10548 | 483 |

$COLOPY, G. S. & SON, GLEN OAKS FARM, DANVILLE, OHIO. ARHT

| | | | | | | | |
|---|---|---|---|---|---|---|---|
| +Blossom's Favor of Valley View | 6 | 294 | Nov | 279 | 15 | 6642 | 354 |
| *+Glen Oak's Africander's Lady | Sr4 | 305 | Oct | 176 | 9 | 7225 | 365 |
| *+Glen Oak's Becky | 7 | 305 | Oct | 82 | 3 | 9436 | 406 |
| +Polly Lou of Valley View | 5 | 305 | Nov | 23 | 1 | 9954 | 464 |

$DANIEL, CHARLOTTE B., BRANDON FARM, BRANDON, VA. ARHT

| | | | | | | | |
|---|---|---|---|---|---|---|---|
| +Blenheim Spring's Maxim Faith | Sr2 | 184 | Oct | 900 | 45 | 6073 | 277 |
| +Brandon Belinda | Sr4 | 305 | Sep | 157 | 7 | 11750 | 540 |
| +Brandon Brenda | Jr2 | 305 | Sep | 126 | 6 | 7907 | 363 |
| +Brandon Clara Belle | Jr2 | 230 | Oct | 752 | 46 | 6910 | 362 |
| +Brandon Clarine | Sr3 | 65 | Oct | 1056 | 52 | 2721 | 146 |
| s. Curles Bon Ayre Valor King | d. Brookland Clara | | | | | | |
| +Brandon Francesca | Jr2 | 240 | Oct | 783 | 41 | 7370 | 356 |
| +Brandon Patty | Jr2 | 178 | Oct | 475 | 29 | 3471 | 183 |
| +Brandon's Maxim Thetis | Jr2 | 153 | Oct | 810 | 46 | 4727 | 237 |
| Forest Hills Farm Eloise | #Jr2 | 356 | Sep | 359 | 19 | 8152 | 412 |
| +Forest Hills Farm Helga | Sr2 | 221 | Oct | 791 | 44 | 7304 | 345 |
| +Forest Hills Farm Patience | Jr4 | 236 | Oct | 720 | 41 | 7720 | 404 |
| +Holliknoll Maxprince Calendar | Jr3 | 150 | Oct | 971 | 55 | 5217 | 286 |
| +Midview Royal's Peg | Jr2 | 163 | Oct | 874 | 45 | 5490 | 254 |
| +Rowe's King's Jane | Jr2 | 305 | Sep | 651 | 39 | 7750 | 387 |
| Willowmere Lady Lil | Sr3 | 289 | Oct | 942 | 51 | 10114 | 501 |
| *Willowmere Maxim Peeress | Jr4 | 365 | Sep | 42 | 2 | 13349 | 715 |

$DANIEL, ROBERT W., JR., BRANDON FARM, BRANDON, VA. ARHT

| | | | | | | | |
|---|---|---|---|---|---|---|---|
| +Brookberry Noble Gaiety | Jr2 | 206 | Oct | 490 | 30 | 5227 | 282 |

DAY, ALAN, MR. & MRS., BASKING RIDGE, N. J.

| | | | | | | | |
|---|---|---|---|---|---|---|---|
| *Innisfree Cherub's Countess | Jr3 | 365 | Oct | 432 | 25 | 13427 | 652 |
| *Innisfree Cherub's Radiant | Sr3 | 365 | Sep | 485 | 28 | 12196 | 646 |
| *Innisfree Cherub's Thelma | Sr3 | 359 | Oct | 567 | 39 | 12791 | 714 |
| *+Innisfree Confidence | 9 | 203 | Oct | 1051 | 54 | 9984 | 469 |
| *Innisfree Petal | Sr4 | 296 | Oct | 1376 | 67 | 15316 | 741 |
| *Innisfree Romulus' Clover | #5 | 351 | Aug | 329 | 17 | 9932 | 482 |
| *Innisfree Royal's Barbara | 5 | 263 | Oct | 736 | 35 | 11425 | 511 |
| Innisfree S. Elsa | Jr2 | 365 | Sep | 511 | 20 | 12782 | 571 |
| *Innisfree S. Joan | Jr4 | 250 | Oct | 1373 | 69 | 16331 | 748 |
| *Innisfree S. June | Jr4 | 294 | Sep | 1117 | 59 | 12409 | 556 |
| *+Innisfree S. Lillian | Jr3 | 198 | Oct | 414 | 18 | 5151 | 242 |
| +Innisfree S. Ola | Sr2 | 181 | Oct | 968 | 48 | 6298 | 308 |
| Innisfree S. Queen Bee | Jr2 | 365 | Sep | 93 | 5 | 10135 | 502 |

$DEETER, JAMES L., GREEN VILLA GUERNSEY FARM, GREENVILLE, OHIO. ARHT

| | | | | | | | |
|---|---|---|---|---|---|---|---|
| +Boy's Pearl | Jr3 | 46 | Oct | 1311 | 51 | 1855 | 72 |
| s. Monreble Meadows Bonnet's Boy | d. Royal Brave's Petunia | | | | | | |
| *+Greenhaven Ethel H. | 6 | 33 | Oct | 1359 | 49 | 1435 | 52 |
| s. Sun-Blest Farms Jester | d. Marksman's Tranquil | | | | | | |

$DEETER, JANICE, GREEN VILLA GUERNSEY FARM, GREENVILLE, OHIO. ARHT

| | | | | | | | |
|---|---|---|---|---|---|---|---|
| *Arrus Honey Clara | Sr3 | 365 | Sep | 146 | 6 | 9242 | 431 |
| +Greenhaven's Millie | Sr2 | 278 | Sep | 718 | 34 | 8126 | 351 |
| +Green Villa's L. Amy | Jr2 | 305 | Oct | 233 | 13 | 6993 | 354 |

$DEETER, VIRGIL P., GREEN VILLA GUERNSEY FARM, GREENVILLE, OHIO. ARHT

| | | | | | | | |
|---|---|---|---|---|---|---|---|
| *Greenhaven Bonnie | 6 | 281 | Oct | 817 | 35 | 9783 | 449 |
| *+Green Villa's Ph. Cathie | Sr3 | 36 | Oct | 1443 | 58 | 1675 | 67 |
| s. Lone Pine Pharaoh | d. Green Villa's Charm | | | | | | |
| +Green Villa's Ph. Fancy | Jr2 | 299 | Sep | 643 | 26 | 6972 | 293 |
| +Green Villa's Ph. Nancy | Sr2 | 41 | Oct | 918 | 39 | 1204 | 52 |
| s. Lone Pine Pharaoh | d. Pilgrim's Nanette | | | | | | |
| *+Green Villa's Zella | Sr3 | 301 | Oct | 634 | 40 | 10029 | 418 |
| Way-Ellen Farms Noranda | Jr2 | 365 | Sep | 596 | 34 | 9272 | 462 |
| *+Wilburetta Dawn | Jr3 | 299 | Sep | 438 | 27 | 7721 | 393 |
| +Wilburetta Flossie | Jr3 | 305 | Oct | 86 | 5 | 7448 | 377 |

$DIETRICH FARMS, INCORPORATED, FARM NO. 1, BREMEN, IND. ARHT

| | | | | | | | |
|---|---|---|---|---|---|---|---|
| *+Owen's Place Admiral's Molla | 7 | 128 | Oct | 1283 | 69 | 6915 | 326 |
| +Owen's Place Princess Alicia | Jr2 | 305 | Oct | 158 | 8 | 7296 | 365 |
| +Owen's Place Princess Jeanette | Sr2 | 174 | Oct | 797 | 42 | 5809 | 263 |
| +Owen's Place Princess Jewel | Sr2 | 288 | Oct | 676 | 37 | 8839 | 416 |
| +Owen's Place Princess Lillian | Jr2 | 232 | Aug | 679 | 34 | 7321 | 333 |
| +Owen's Place Royal's Lucky | Jr2 | 217 | Oct | 614 | 31 | 5572 | 266 |
| +Owen's Place Royal's Myrtle | Jr2 | 71 | Oct | 1025 | 53 | 2454 | 114 |
| s. Pine Manor King's Royal | d. Owen's Place Admiral's Mirth | | | | | | |

$DIETRICH FARMS, INCORPORATED, FARM NO. 2, BREMEN, IND. ARHT

| | | | | | | | |
|---|---|---|---|---|---|---|---|
| +Owen's Place Princess Flirt | Jr2 | 99 | Oct | 779 | 42 | 2993 | 146 |
| s. Sun-Blest Farms Crystal Prince | d. Owen's Place Royal's Flirt | | | | | | |
| +Owen's Place Princess Helen | Jr2 | 89 | Oct | 804 | 40 | 2715 | 124 |
| s. Sun-Blest Farms Crystal Prince | d. Owen's Place Royal's Harp | | | | | | |
| +Owen's Place Princess Ola | Sr2 | 254 | Oct | 658 | 37 | 6615 | 333 |
| +Owen's Place Ptolemy's Clara | Sr2 | 282 | Sep | 616 | 33 | 7368 | 372 |
| +Owen's Place Ptolemy's Faith | Sr2 | 27 | Oct | 816 | 44 | | |
| s. Sun-Blest Farms Ptolemy | d. Owen's Place Royal's Flute | | | | | | |
| +Owen's Place Ptolemy's May | Jr2 | 100 | Oct | 597 | 31 | 2174 | 104 |
| +Owen's Place Ptolemy's Rose | #Sr2 | 299 | Sep | 152 | 7 | 9146 | 435 |
| +Owen's Place Royal's Annabelle | Sr2 | 305 | Oct | 304 | 18 | 7570 | 391 |
| +Owen's Place Royal's Annette | Jr2 | 123 | Oct | 722 | 45 | 3672 | 187 |
| +Owen's Place Royal's Co-ed | Sr2 | 248 | Oct | 521 | 32 | 7421 | 368 |
| +Owen's Place Royal's Minuet | Sr2 | 305 | Aug | 101 | 5 | 9176 | 474 |
| +Owen's Place Royal's Prim | Jr2 | 43 | Oct | 911 | 42 | 1271 | 55 |
| s. Pine Manor King's Royal | d. Kenfleur's Princess Primrose | | | | | | |

DILLARD, D. H., OAK PARK FARM, MADISON HEIGHTS, VA. ARHT

| | | | | | | | |
|---|---|---|---|---|---|---|---|
| Oak Park Annie Lee | Sr2 | 327 | Oct | 787 | 43 | 10681 | 551 |
| Oak Park Coronation Sylvia | Jr3 | 226 | Oct | 821 | 43 | 8333 | 386 |
| *Oak Park Glamour Girl | Sr3 | 212 | Sep | 877 | 42 | 8053 | 361 |
| Oak Park Hazel | Jr3 | 123 | Oct | 871 | 38 | 4060 | 165 |
| Oak Park Maxim Caroline | Jr4 | 228 | Oct | 703 | 39 | 7374 | 373 |
| Oak Park Maxim Glory | 6 | 220 | Oct | 773 | 33 | 7743 | 349 |
| Oak Park Maxim Marietta | 5 | 286 | Oct | 187 | 9 | 7834 | 370 |
| Oak Park Noble Empress | 5 | 206 | Oct | 731 | 37 | 7189 | 367 |
| Oak Park Opaline | Jr3 | 221 | Oct | 602 | 32 | 6997 | 352 |
| Oak Park Penny | Jr2 | 228 | Oct | 647 | 35 | 6559 | 318 |
| Oak Park Red Rosette | Sr2 | 322 | Oct | 639 | 39 | 9242 | 520 |
| Oak Park Royal Queen | Sr3 | 312 | Oct | 585 | 31 | 8649 | 422 |
| Oak Park Taurine Donna | 7 | 260 | Oct | 466 | 21 | 7206 | 337 |

DINSMORE DAIRY COMPANY, DINSMORE, FLA. ARHT

| | | | | | | | |
|---|---|---|---|---|---|---|---|
| *Bayville Maxprint Gladine | Sr4 | 365 | Oct | 335 | 19 | 10576 | 525 |
| *Beaver Creek Adonis Clara | Jr4 | 310 | Oct | 891 | 47 | 11164 | 541 |
| **Beaver Creek Madonna | 5 | 305 | Sep | 331 | 16 | 11210 | 519 |
| +Bravs Island Majestic Gloria | Jr2 | 238 | Oct | 622 | 29 | 5556 | 265 |
| *Brookvale Elaine | #5 | 359 | Sep | 517 | 23 | 13865 | 565 |
| +Dinsmore Actor Iowanite | Jr2 | 305 | Oct | 317 | 17 | 7145 | 364 |
| *Dinsmore Empress Beth | 6 | 314 | Sep | 590 | 25 | 10615 | 419 |
| +Dinsmore Faymax Alix | Jr3 | 131 | Oct | 678 | 28 | 3195 | 130 |
| *Dinsmore Faymax Aurelia | Sr3 | 107 | Oct | 992 | 50 | 4039 | 177 |
| +Dinsmore Faymax Dorcas | Jr3 | 222 | Oct | 499 | 23 | 4174 | 181 |
| +Dinsmore Faymax Folly | Sr2 | 305 | Sep | 102 | 6 | 5953 | 288 |
| *Dinsmore Faymax Jane | Sr3 | 40 | Oct | 1131 | 46 | 1387 | 57 |
| s. Fayroyal's Maxim | d. Dinsmore Maxmost Jana | | | | | | |
| Dinsmore Faymax Joe Anne | Jr2 | 255 | Sep | 920 | 40 | 8345 | 362 |
| *Dinsmore Faymax Loretta | Sr3 | 277 | Oct | 810 | 38 | 9996 | 398 |
| Dinsmore Faymax Mathilda | Sr2 | 159 | Sep | 872 | 39 | 4970 | 199 |
| +Dinsmore Faymax Nancy | Jr2 | 156 | Oct | 524 | 23 | 3407 | 145 |
| +Dinsmore Faymax Patricia | Sr2 | 225 | Oct | 628 | 28 | 5974 | 247 |
| +Dinsmore Faymax Vickie | Sr2 | 44 | Oct | 963 | 40 | 1315 | 55 |
| s. Fayroyal's Maxim | d. Dinsmore Queen Vickie | | | | | | |
| *Dinsmore Faymax Virgie | Jr4 | 261 | Oct | 784 | 40 | 8964 | 405 |
| *Dinsmore Garfield Favorite | 5 | 306 | Sep | 598 | 32 | 10183 | 454 |
| *Dinsmore Garfield Virgilia | 5 | 196 | Oct | 1278 | 58 | 9312 | 399 |
| Dinsmore General Gladine | Sr2 | 62 | Sep | 831 | 37 | 1801 | 86 |
| *Dinsmore Holtra Bertelle | 8 | 314 | Oct | 938 | 45 | 12077 | 508 |
| +Dinsmore Jury Edine | Sr2 | 80 | Oct | 654 | 23 | 1732 | 65 |
| s. Dinsmore Juryman | d. Dinsmore Valmax Edith | | | | | | |
| +Dinsmore Jury Edith | Sr2 | 36 | Oct | 855 | 34 | 956 | 39 |
| s. Dinsmore Juryman | d. Dinsmore Valmax Edith | | | | | | |
| Dinsmore Jury Minerva | Sr2 | 200 | Sep | 790 | 31 | 5994 | 246 |
| Dinsmore Jury Zelma | Jr2 | 365 | Sep | 695 | 32 | 10287 | 486 |
| *Dinsmore Lelah | 11 | 208 | Oct | 822 | 42 | 7338 | 314 |
| +Dinsmore Levity Favorite | Jr3 | 35 | Oct | 812 | 39 | 919 | 44 |
| s. Gayoso Coronation Levity | d. Gayoso Levity Favorite | | | | | | |
| +Dinsmore Levity Lindy | Sr2 | 251 | Oct | 627 | 31 | 6099 | 265 |
| Dinsmore Majestic Danice | Sr2 | 365 | Sep | 95 | 4 | 9895 | 400 |
| Dinsmore Majestic Elsie | Sr2 | 365 | Sep | 74 | 3 | 9868 | 441 |
| +Dinsmore Majestic Glory Girl | Sr2 | 215 | Oct | 631 | 31 | 5349 | 237 |
| +Dinsmore Majestic Ima | Jr3 | 70 | Oct | 834 | 33 | 1900 | 76 |
| s. Dinsmore Majestic Rose King | d. Dinsmore Maxmost Imogene | | | | | | |
| +Dinsmore Majestic Margot | Sr2 | 247 | Oct | 467 | 25 | 5471 | 267 |
| *Dinsmore Majestic Marionette | Sr4 | 272 | Sep | 905 | 38 | 11039 | 393 |
| +Dinsmore Majestic Maude | Sr2 | 178 | Oct | 848 | 34 | 5603 | 205 |
| +Dinsmore Majestic Myrt | Jr3 | 75 | Oct | 799 | 35 | 2002 | 91 |
| s. Dinsmore Majestic Rose King | d. Beaver Creek Mirth | | | | | | |
| Dinsmore Majestic Primula | Sr2 | 89 | Oct | 856 | 37 | 2446 | 106 |
| Dinsmore Majestic Semblance | Jr2 | 275 | Oct | 873 | 39 | 8671 | 336 |
| +Dinsmore Maple Connie | Sr2 | 171 | Oct | 659 | 28 | 4359 | 185 |
| +Dinsmore Maxmost Cathleen | Sr2 | 250 | Oct | 548 | 25 | 5941 | 243 |
| Dinsmore Maxmost Effie | Sr2 | 45 | Sep | 978 | 36 | 1396 | 52 |
| s. Quail Roost Maxmost | d. Dinsmore Royal Evelyn | | | | | | |
| *Dinsmore Maxmost Essie | Jr4 | 260 | Sep | 709 | 37 | 7949 | 368 |
| *Dinsmore Maxmost Evaline | Sr3 | 104 | Oct | 999 | 41 | 3560 | 123 |
| s. Quail Roost Maxmost | d. Dinsmore Medico Rilma | | | | | | |
| Dinsmore Maxmost Faze | #Sr2 | 357 | Sep | 77 | 4 | 9386 | 449 |
| *Dinsmore Maxmost Flash | 6 | 365 | Oct | 218 | 14 | 9085 | 462 |
| +Dinsmore Maxmost Geneva | Sr2 | 254 | Oct | 618 | 31 | 6513 | 287 |
| *Dinsmore Maxmost Honoria | 6 | 111 | Oct | 1191 | 59 | 4867 | 221 |
| Dinsmore Maxmost Isabel | Sr3 | 32 | Sep | 983 | 35 | 1029 | 37 |
| s. Quail Roost Maxmost | d. Dinsmore Faymost Isabella | | | | | | |
| +Dinsmore Maxmost Judith | Jr3 | 305 | Sep | 271 | 12 | 4754 | 207 |
| *Dinsmore Maxmost Kaomeo | Sr3 | 315 | Oct | 582 | 33 | 8785 | 378 |
| *Dinsmore Maxmost Luella | Sr4 | 272 | Sep | 656 | 35 | 8861 | 388 |
| *Dinsmore Maxmost Phyllomena | Sr3 | 308 | Oct | 817 | 35 | 10030 | 380 |
| *Dinsmore Maxmost Priss | 5 | 234 | Oct | 882 | 44 | 8082 | 372 |
| Dinsmore Maxmost Sara | Sr2 | 344 | Oct | 597 | 33 | 8753 | 416 |
| Dinsmore Maxmost Tina | Sr2 | 253 | Oct | 736 | 35 | 7581 | 340 |
| *Dinsmore Maxmost Trevaline | Jr3 | 309 | Sep | 444 | 21 | 6927 | 323 |

| | | | | | | | |
|---|---|---|---|---|---|---|---|
| Dinsmore Maxmost Valentine | Jr2 | 365 | Sep | 475 | 24 | 9533 | 459 |
| +Dinsmore Maxmost Warbler | Sr2 | 183 | Oct | 694 | 34 | 4997 | 224 |
| *Dinsmore Mayroyal Abigail | 5 | 106 | Oct | 1195 | 54 | 4307 | 167 |
| s. Foremost May Royalty | d. Dinsmore Gay Abigail | | | | | | |
| +Dinsmore Mayroyal Alene | Sr2 | 142 | Oct | 630 | 32 | 3548 | 133 |
| *Dinsmore Mayroyal Butterball | Jr4 | 311 | Oct | 635 | 36 | 9593 | 395 |
| +Dinsmore Mayroyal Dulcie | 5 | 109 | Oct | 668 | 31 | 3532 | 102 |
| +Dinsmore Mayroyal Effie | Jr2 | 158 | Oct | 686 | 29 | 4131 | 152 |
| Dinsmore Mayroyal Elnora | Sr2 | 90 | Oct | 933 | 35 | 2810 | 104 |
| *Dinsmore Mayroyal Elva | Jr4 | 75 | Oct | 1326 | 51 | 3200 | 118 |
| s. Foremost May Royalty | d. Dinsmore Empress Elva | | | | | | |
| *Dinsmore Mayroyal Emily | Jr4 | 44 | Oct | 1163 | 50 | 1563 | 67 |
| s. Foremost May Royalty | d. Dinsmore Holtra Emily | | | | | | |
| *Dinsmore Mayroyal Fancy | Sr3 | 365 | Oct | 306 | 15 | 10966 | 478 |
| *Dinsmore Mayroyal Favor | Sr3 | 314 | Oct | 707 | 38 | 9452 | 434 |
| *Dinsmore Mayroyal Floral | 5 | 34 | Oct | 1080 | 45 | 1148 | 48 |
| s. Foremost May Royalty | d. Dinsmore Maxmost Floral | | | | | | |
| *Dinsmore Mayroyal Florida | Sr3 | 38 | Oct | 1338 | 59 | 1605 | 71 |
| s. Foremost May Royalty | d. Dinsmore Maxmost Floriane | | | | | | |
| *Dinsmore Mayroyal Flossie | 5 | 173 | Oct | 984 | 40 | 6392 | 232 |
| *Dinsmore Mayroyal Gertrude | Jr4 | 260 | Oct | 907 | 40 | 9900 | 352 |
| +Dinsmore Mayroyal Honey | Sr2 | 60 | Sep | 798 | 30 | 1616 | 57 |
| s. Foremost May Royalty | d. Dinsmore Princess Holly | | | | | | |
| +Dinsmore Mayroyal Ivy | Sr2 | 45 | Oct | 667 | 29 | 985 | 44 |
| s. Foremost May Royalty | d. Dinsmore Medico Ivy | | | | | | |
| +Dinsmore Mayroyal Kyrta | Sr2 | 53 | Oct | 606 | 25 | 1089 | 45 |
| s. Foremost May Royalty | d. Dinsmore Maxmost Kyrta | | | | | | |
| *Dinsmore Mayroyal Leilia | Sr4 | 225 | Oct | 829 | 46 | 7756 | 341 |
| *Dinsmore Mayroyal Margy | Jr4 | 241 | Oct | 980 | 48 | 10128 | 412 |
| Dinsmore Mayroyal Pina | Sr2 | 118 | Oct | 1075 | 37 | 4104 | 151 |
| *Dinsmore Mayroyal Ruby | Sr3 | 60 | Oct | 1135 | 41 | 2092 | 78 |
| s. Foremost May Royalty | d. Dinsmore Maxmost Rubella | | | | | | |
| Dinsmore Mayroyal Sis | Sr2 | 275 | Oct | 756 | 38 | 8183 | 350 |
| *Dinsmore Mayroyal Sophia | Sr3 | 222 | Sep | 946 | 39 | 8033 | 306 |
| Dinsmore Mayroyal Stella | Sr2 | 215 | Oct | 861 | 38 | 6428 | 241 |
| *Dinsmore Mistress Arlene | 6 | 279 | Oct | 806 | 38 | 8912 | 385 |
| +Dinsmore Mistress Buttermaid | Jr3 | 107 | Oct | 930 | 37 | 3200 | 125 |
| *Dinsmore Mistress Prudence | #5 | 360 | Sep | 155 | 8 | 11998 | 501 |
| *Dinsmore Noble Daylight | Sr4 | 251 | Oct | 1060 | 51 | 11559 | 462 |
| Dinsmore Noble Ellen | Sr2 | 286 | Oct | 762 | 39 | 8683 | 399 |
| *Dinsmore Noble Fawn | Jr3 | 43 | Oct | 1222 | 55 | 1626 | 73 |
| s. Quail Roost Noble Yeoman | d. Dinsmore Maxim's Fawn | | | | | | |
| +Dinsmore Noble Goldenrod | Jr3 | 266 | Oct | 612 | 31 | 6178 | 288 |
| +Dinsmore Noble Idalade | Sr2 | 68 | Oct | 717 | 23 | 1674 | 56 |
| s. Quail Roost Noble Yeoman | d. Dinsmore Gay Ida | | | | | | |
| +Dinsmore Noble Idalene | Sr2 | 167 | Oct | 706 | 32 | 4300 | 192 |
| *Dinsmore Noble Jedettine | #Jr3 | 346 | Sep | 110 | 5 | 10440 | 456 |
| *Dinsmore Noble Jerry | Sr3 | 328 | Oct | 692 | 36 | 11698 | 487 |
| Dinsmore Noble Kim | Jr2 | 49 | Sep | 1061 | 45 | 1619 | 68 |
| s. Quail Roost Noble Yeoman | d. Dinsmore Garfield Kamosa | | | | | | |
| +Dinsmore Noble Leafy | Jr2 | 232 | Oct | 845 | 35 | 7199 | 274 |
| Dinsmore Noble Lou | Sr2 | 228 | Sep | 972 | 39 | 8784 | 344 |
| +Dinsmore Noble Lucia | Jr2 | 70 | Oct | 756 | 29 | 1704 | 63 |
| s. Quail Roost Noble Yeoman | d. Dinsmore Queen Lettie | | | | | | |
| Dinsmore Noble May | #Sr2 | 360 | Sep | 98 | 5 | 9719 | 418 |
| *Dinsmore Noble Rosalie | Jr3 | 37 | Oct | 1190 | 53 | 1375 | 61 |
| s. Quail Roost Noble Yeoman | d. Dinsmore Valmax Roselle | | | | | | |
| Dinsmore Noble Valeria | Jr2 | 224 | Oct | 722 | 40 | 6595 | 314 |
| +Dinsmore No Max Hopeful | Jr3 | 61 | Oct | 693 | 36 | 1208 | 67 |
| s. Quail Roost No Max King | d. Dinsmore Maxmost Hope | | | | | | |
| +Dinsmore No Max Julep | Sr2 | 57 | Oct | 720 | 28 | 1355 | 53 |
| s. Quail Roost No Max King | d. Dinsmore Queen Julia | | | | | | |
| *Dinsmore Queen Finnie | Sr4 | 186 | Oct | 814 | 36 | 5913 | 243 |
| *Dinsmore Queen Florie | 5 | 224 | Oct | 1092 | 43 | 9062 | 338 |
| *Dinsmore Queen Hilda | Jr3 | 293 | Oct | 860 | 41 | 11343 | 453 |
| *Dinsmore Queen Jule | Jr4 | 351 | Sep | 739 | 36 | 12020 | 550 |
| *Dinsmore Queen Julia | 5 | 265 | Oct | 919 | 42 | 9818 | 408 |
| *Dinsmore Queen Marta | Sr3 | 365 | Oct | 495 | 24 | 10126 | 482 |
| *Dinsmore Queen Precious | 7 | 329 | Oct | 734 | 39 | 10105 | 449 |
| *Dinsmore Queen Ripple | 5 | 284 | Oct | 870 | 43 | 10154 | 443 |
| *Dinsmore Queen Seneca | Sr4 | 184 | Oct | 1166 | 52 | 8245 | 305 |
| *Dinsmore Queen Vickie | Sr4 | 278 | Oct | 790 | 36 | 9531 | 419 |
| Dinsmore Royal Debbie | Jr2 | 77 | Oct | 881 | 42 | 2241 | 94 |
| s. Dinsmore Prince Royal | d. Dinsmore Maxmost Dimple | | | | | | |
| +Dinsmore Royal Lucretia | Sr2 | 50 | Oct | 822 | 33 | 1279 | 52 |
| s. Dinsmore Prince Royal | d. Dinsmore Maxmost Lola | | | | | | |
| +Dinsmore Royal Rhea | Jr2 | 53 | Oct | 818 | 32 | 1344 | 53 |
| s. Dinsmore Prince Royal | d. Dinsmore Empress Rita | | | | | | |
| +Dinsmore Super Susie | Jr3 | 269 | Oct | 520 | 26 | 5814 | 269 |
| *Knightdale Count's Cornilla | Sr4 | 322 | Sep | 680 | 32 | 10704 | 451 |

§DONOHOE, EDWARD F., ENDOVALE FARM, PLEASANT VALLEY, PA. ARHT

| | | | | | | | |
|---|---|---|---|---|---|---|---|
| +Endovale Kanita | Jr2 | 252 | Oct | 862 | 34 | 7593 | 345 |
| +Endovale Milly | Jr2 | 297 | Oct | 588 | 31 | 7205 | 350 |

§DUFF, W. F. & SON, "DUFFIELDS," LEBANON, IND. ARHT

| | | | | | | | |
|---|---|---|---|---|---|---|---|
| +Duffield D. Hortence | Jr2 | 296 | Oct | 440 | 26 | 7468 | 355 |
| +Duffield D. Martena | Jr2 | 241 | Oct | 679 | 31 | 6815 | 273 |
| Duffield D. Rhoda | Sr2 | 293 | Oct | 856 | 45 | 9620 | 453 |
| +Duffield D. Waneta | Jr2 | 294 | Oct | 726 | 36 | 8935 | 369 |
| *+Duffield F. Memory | 7 | 184 | Oct | 1039 | 47 | 7703 | 355 |
| *+Duffield F. Peggy | 5 | 284 | Oct | 173 | 8 | 8658 | 390 |
| Duffield J. Betty | Jr3 | 365 | Sep | 539 | 29 | 10708 | 534 |
| +Duffield J. Bright | #Jr2 | 292 | Jul | 644 | 30 | 7835 | 323 |
| *+Duffield J. Fancy | Jr4 | 195 | Oct | 953 | 48 | 8109 | 363 |
| Duffield J. Florence | Jr2 | 112 | Oct | 746 | 31 | 2939 | 120 |
| +Duffield J. Rubina | Jr2 | 68 | Oct | 982 | 48 | 2271 | 108 |
| s. McDonald Farms Jolly Boy | d. Duffield F. Rhythm | | | | | | |
| Duffield J. Wadena | Sr2 | 106 | Oct | 806 | 40 | 2977 | 138 |
| Duffield T. Cathy | Jr2 | 365 | Oct | 212 | 12 | 7370 | 374 |
| +Duffield T. Lucille | Jr2 | 265 | Oct | 377 | 21 | 5616 | 273 |
| Duffield T. Susan | Jr2 | 108 | Oct | 651 | 34 | 2489 | 116 |
| +Sunnydale Krystal | 8 | 198 | Oct | 825 | 43 | 7028 | 320 |

§DUFF, W. F. & SON & LIGHT, DAVID, "DUFFIELDS," LEBANON, IND.

| | | | | | | | |
|---|---|---|---|---|---|---|---|
| +Duffield T. Pet | Sr2 | 43 | Oct | 1159 | 55 | 1571 | 73 |
| s. Gardenville King's Thor | d. Duffield J. Pansy | | | | | | |

DUNLOP, JOHN M., ELLERSLIE FARM, PETERSBURG, VA. ARHT

| | | | | | | | |
|---|---|---|---|---|---|---|---|
| *Ellerslie Duchess | 6 | 365 | Sep | 721 | 33 | 14034 | 640 |
| **Ellerslie Flora | Jr4 | 300 | Sep | 1151 | 55 | 14310 | 632 |
| **Ellerslie Imogene | Sr3 | 305 | Oct | 375 | 19 | 9550 | 447 |
| Ellerslie Impelled Barbara | Jr2 | 92 | Sep | 1055 | 46 | 3368 | 160 |
| Ellerslie Impelled Ernestine | Sr2 | 196 | Oct | 677 | 33 | 5478 | 261 |
| Ellerslie Impelled Helen | Jr2 | 365 | Jul | 190 | 11 | 10007 | 536 |
| Ellerslie K. P. Anna | Jr2 | 193 | Oct | 873 | 46 | 6945 | 321 |
| *Ellerslie K. P. Independence | Jr2 | 39 | Oct | 860 | 40 | 1083 | 51 |
| s. Klondike Krown Prince | d. Ellerslie Pocahontas | | | | | | |
| **Ellerslie K. P. Nymph | Sr3 | 305 | Oct | 631 | 30 | 13582 | 599 |
| Ellerslie K. P. Topsie | Jr3 | 270 | Sep | 1384 | 71 | 12627 | 576 |
| **Ellerslie Little Daisy | 11 | 305 | Oct | 148 | 9 | 9654 | 490 |
| *Ellerslie Merilly | 6 | 289 | Oct | 813 | 46 | 11541 | 611 |
| Ellerslie Phil's Adelaide | Jr2 | 140 | Oct | 899 | 46 | 4605 | 205 |
| Ellerslie Phil's Laurie | Sr2 | 92 | Oct | 1369 | 63 | 4407 | 188 |
| Ellerslie Phil's Rita | Sr2 | 245 | Oct | 805 | 45 | 7577 | 405 |
| *Ellerslie Phil's Winky | Jr2 | 31 | Oct | 919 | 46 | | |
| s. Klondike Philmost | d. Ellerslie Periwinkle | | | | | | |
| **Ellerslie Susan | #Sr4 | 290 | Oct | 362 | 18 | 10256 | 502 |
| *Ellerslie Virginia | 7 | 258 | Oct | 1329 | 60 | 12968 | 561 |
| *Quail Roost NoMax Marie | 6 | 19 | Oct | 998 | 43 | | |
| s. Quail Roost Noble Maxim | d. Quail Roost Golden Marie | | | | | | |
| *Quail Roost Ray Marie | Jr4 | 220 | Oct | 1065 | 56 | 9007 | 426 |
| *Sheppard Farm's Julia 2d | Sr4 | 274 | Oct | 822 | 47 | 9947 | 500 |

ERB, DELBERT D., DAYBREAK FARMS, ALBANY, OREGON. ARHT

| | | | | | | | |
|---|---|---|---|---|---|---|---|
| *+Ivy Oak Delta's Lady Dolores | Sr4 | 117 | Sep | 843 | 44 | 4400 | 226 |
| *+Ivy Oak Royal Duchess | Jr3 | 305 | Oct | 34 | 2 | 7908 | 495 |
| *+Oak Park's Norma Girl | Jr3 | 305 | Oct | 13 | | 9225 | 455 |

ERB, L. W., DAYBREAK FARMS, ALBANY, OREGON. ARHT

| | | | | | | | |
|---|---|---|---|---|---|---|---|
| +Daybreak Babe | Jr2 | 30 | Sep | 845 | 35 | | |
| s. Wandamere Allen's Pirate | d. Doris Beauty's Babe | | | | | | |
| +Daybreak Daisy | Sr2 | 68 | Sep | 788 | 29 | 1878 | 66 |
| s. Wandamere Allen's Pirate | d. Elisha's Daisy | | | | | | |
| +Daybreak Dolly | Jr2 | 208 | Sep | 462 | 23 | 4702 | 235 |
| +Daybreak D. Pet | Jr2 | 198 | Sep | 622 | 33 | 5531 | 280 |
| +Daybreak Elaine | Jr2 | 204 | Sep | 872 | 47 | 8595 | 433 |
| +Daybreak Elsie | Sr2 | 30 | Sep | 918 | 33 | | |
| s. Wandamere Daisy's Duke | d. Anthony's Primrose | | | | | | |
| +Daybreak Jane | Jr2 | 32 | Sep | 925 | 39 | 983 | 42 |
| s. Chuckanut Peter Pan | d. Ivy Oak Jolly's Lady Jane | | | | | | |
| +Daybreak Peer's Gloria | Jr2 | 212 | Sep | 512 | 34 | 4502 | 266 |
| +Daybreak Pest | Jr2 | 56 | Sep | 933 | 45 | 1677 | 81 |
| s. Chuckanut Peter Pan | d. Peerless Pest of Yankton | | | | | | |
| +Daybreak Poppy | Jr2 | 201 | Sep | 578 | 28 | 5733 | 252 |
| +Daybreak Rose O'Day | Jr2 | 227 | Sep | 533 | 29 | 5610 | 269 |
| +Daybreak Sally | Jr2 | 218 | Sep | 694 | 36 | 6866 | 325 |
| +Daybreak Trixie | Jr2 | 259 | Sep | 626 | 38 | 8042 | 387 |
| +Erb Farms Chloe | Sr4 | 17 | Sep | 462 | 22 | | |
| s. McKenzie Meadow Flash | d. Chloe Evelyn of Donellyn | | | | | | |
| +Erb Farms D. Babe | #Jr2 | 302 | Jun | 377 | 23 | 6087 | 351 |
| **Erb Farms D. Jean | Jr3 | 305 | Aug | 413 | 23 | 10958 | 546 |
| **Erb Farms D. Princess | Jr3 | 305 | Aug | 55 | 2 | 11823 | 522 |
| *+Erb Farms D. Trixie | Jr3 | 305 | Sep | 302 | 15 | 12040 | 574 |
| +Hood View June | 6 | 305 | Sep | 375 | 23 | 8087 | 433 |
| +Ivy Oak Rose Mary's Primrose | 5 | 241 | Sep | 556 | 33 | 9217 | 471 |
| **Nellie's Laura | 8 | 305 | Aug | 93 | 4 | 12979 | 624 |
| **Princess' Advance Pansy | 8 | 305 | Sep | 562 | 33 | 13020 | 673 |
| +Wandamere Builder's Flo | Jr3 | 209 | Sep | 645 | 36 | 5916 | 318 |
| +Wandamere C. Pride | Sr3 | 24 | Sep | 947 | 40 | | |
| s. Wandamere Correction | d. Wandamere Pride | | | | | | |

§FAIRBANKS, LA VERNE, FAIR ACRES, BOISE, IDAHO. ARHT

| | | | | | | | |
|---|---|---|---|---|---|---|---|
| *+Ferdinand's King's Lamay | Jr3 | 300 | Sep | 356 | 15 | 7809 | 341 |
| +Idagem Commander's Jessie | Sr2 | 229 | Oct | 632 | 39 | 5967 | 327 |

§FAIRBANKS, LEON & ETHEL, FAIR ACRES, BOISE, IDAHO. ARHT

| | | | | | | | |
|---|---|---|---|---|---|---|---|
| *+Bee's Pansy | 5 | 145 | Sep | 691 | 37 | 5327 | 249 |
| *+Brookacres Nannette | 5 | 178 | Oct | 762 | 39 | 7370 | 359 |
| *+Cache Meadow Penny | 8 | 97 | Oct | 1213 | 56 | 4008 | 199 |
| s. Cache Meadow Chester | d. Cache Meadow Peggy | | | | | | |
| Golden Charm Orcas Joan | Sr3 | 341 | Sep | 464 | 30 | 9501 | 569 |
| *Toponis Marvel's Lorna | Jr4 | 329 | Oct | 829 | 37 | 11891 | 535 |

§FERGUSON, JIM, FER-MANOR GUERNSEYS, MOUNT VERNON, WASH. ARHT

| | | | | | | | |
|---|---|---|---|---|---|---|---|
| *Cedardel Coleen | 6 | 308 | Oct | 530 | 35 | 9893 | 597 |
| *Chief's Primrose of Waylayne | 6 | 263 | Oct | 1154 | 59 | 10895 | 567 |
| *+Ellan of Sandy Spot | 6 | 118 | Oct | 1195 | 71 | 5680 | 301 |
| *+Fer-Manor Bernadette | 6 | 31 | Oct | 1472 | 75 | | |
| s. Chuckanut Lace's Lad | d. Cedardel Patricia | | | | | | |
| +Fer-Manor Brenda | Sr2 | 299 | Oct | 671 | 47 | 8540 | 530 |
| Fer-Manor Cora | Jr3 | 281 | Oct | 378 | 21 | 8364 | 471 |
| +Fer-Manor Don's Caloma | Jr2 | 76 | Sep | 975 | 44 | 2760 | 139 |
| *Fer-Manor Jule | Sr4 | 241 | Oct | 538 | 33 | 6947 | 429 |
| Fer-Manor Mary Candy | Jr2 | 365 | Oct | 637 | 41 | 12269 | 684 |
| +Fer-Manor Mary Prim | Sr2 | 258 | Oct | 963 | 53 | 8693 | 437 |
| Fer-Manor Mary Sue | Sr2 | 218 | Oct | 896 | 65 | 8588 | 487 |
| +Fer-Manor Princess Marta | Jr2 | 305 | Oct | 227 | 13 | 9920 | 534 |
| *+Fer-Manor Sheila | 5 | 295 | Oct | 686 | 47 | 10054 | 616 |
| *+Fer-Manor Shirley | Jr4 | 102 | Oct | 1497 | 84 | 5525 | 270 |
| *+Fer-Manor's Wally | Sr4 | 305 | Sep | 128 | 8 | 10371 | 668 |
| *+Fer-Manor Wanda | 6 | 302 | Oct | 758 | 48 | 12137 | 674 |
| *Kendall's Juanita | 12 | 153 | Sep | 1137 | 62 | 6824 | 374 |

FLEMING, M. C., WANDAMERE FARMS, TROUTDALE, OREGON.

| | | | | | | | |
|---|---|---|---|---|---|---|---|
| *Adohr Lubas Double | 5 | 162 | Oct | 1400 | 65 | 9125 | 421 |
| **Cliff Dell's Bonny Bess | Sr2 | 252 | Oct | 1036 | 54 | 12731 | 574 |
| Fairlawn Actor's Helena | Jr2 | 365 | Oct | 1230 | 63 | 16535 | 738 |
| **Ivy Oak Belle's Jingle | 10 | 305 | Oct | 574 | 35 | 19254 | 1030 |
| Ivy Oak Delta's Dinah | 5 | 353 | Oct | 730 | 49 | 13231 | 758 |
| Ivy Oak Douglas' Darling | Jr2 | 363 | Oct | 540 | 37 | 9846 | 532 |
| *Ivy Oak Peggy's Petal | 5 | 325 | Oct | 1068 | 65 | 15064 | 782 |
| *Land o'Dreams King's Mary | 5 | 126 | Oct | 1207 | 59 | 5621 | 266 |
| *Lone Maple Josephine | Sr4 | 183 | Oct | 1050 | 51 | 8065 | 374 |
| *Wandamere Ada | 5 | 237 | Oct | 1107 | 50 | 12853 | 556 |
| *Wandamere Anson's Bona | Jr4 | 365 | Sep | 447 | 20 | 16731 | 774 |
| Wandamere Anson's Pet | Jr4 | 228 | Oct | 1222 | 63 | 11708 | 534 |
| *Wandamere Anson's Phyllina | Jr4 | 125 | Oct | 1432 | 78 | 7751 | 363 |
| Wandamere Douglas' Sunshine | Sr2 | 81 | Oct | 1136 | 53 | 3328 | 151 |
| s. Wandamere Auburn's Douglas | d. Blahee Sunshine | | | | | | |
| Wandamere Doug's Linney | Jr2 | 365 | Oct | 339 | 24 | 9228 | 515 |
| Wandamere Doug's Peggy | Jr2 | 344 | Oct | 715 | 46 | 12468 | 635 |
| *Wandamere Linneta C | 6 | 338 | Oct | 1402 | 64 | 20020 | 810 |
| Wandamere Mayette | Sr4 | 365 | Sep | 23 | 1 | 12611 | 654 |
| Wandamere Peter Pan's Tulip | Jr2 | 42 | Oct | 1207 | 50 | 1530 | 63 |
| s. Chuckanut Peter Pan | d. Ivy Oak Rose Mary's Tulip | | | | | | |
| *Wandamere Pride's Dairymaid | Sr4 | 365 | Oct | 1035 | 54 | 18753 | 885 |
| Wandamere Royal Princess May | Jr4 | 365 | Sep | 386 | 24 | 12822 | 686 |
| Windell Bettinna | Sr2 | 46 | Oct | 1067 | 47 | 1536 | 68 |
| s. Wandamere Dauntless | d. Wandamere Bettiann's Girl | | | | | | |
| Windell Pansy D. | Sr2 | 85 | Oct | 1091 | 49 | 3171 | 134 |
| s. Wandamere Dauntless | d. Wandamere C. Pansy | | | | | | |

§FORSYTHE, A. H., LOCUST LANE FARM, MEDFORD, N. J. ARHT

| | | | | | | | |
|---|---|---|---|---|---|---|---|
| +Contender's Quoexin Virginia | Jr2 | 244 | Aug | 691 | 35 | 6348 | 308 |
| Locust Lane A Comely | Jr3 | 312 | Oct | 261 | 13 | 7898 | 396 |
| +Mac's Quoexin Patsy | Jr3 | 274 | Oct | 397 | 23 | 7997 | 382 |
| +Pepper's Q Mignonette | #Sr2 | 237 | Sep | 198 | 9 | 6510 | 318 |

§FORSYTHE, A. H. & D. H., LOCUST LANE FARM, MEDFORD, N. J. ARHT

| | | | | | | | |
|---|---|---|---|---|---|---|---|
| +Contender's Merry Girl of L. L. | Jr2 | 305 | Oct | 531 | 27 | 7580 | 364 |
| +H. H. Madeline of Locust Lane | Sr2 | 301 | Sep | 566 | 22 | 7266 | 303 |

§FORSYTHE, D. H., LOCUST LANE FARM, MEDFORD, N. J. ARHT

| | | | | | | | |
|---|---|---|---|---|---|---|---|
| +B. B. C's Jessie of L. L. | Jr2 | 288 | Sep | 333 | 20 | 5273 | 302 |
| +Bright Lad's Quoexin Vainty | Jr2 | 305 | Oct | 291 | 16 | 7302 | 353 |

§FOSTER, ROBERT M., FOSTER'S FARM, LANDRUM, S. C. ARHT

| | | | | | | | |
|---|---|---|---|---|---|---|---|
| *+Appin's Nugget Joy | 9 | 58 | Oct | 1180 | 50 | 2372 | 102 |
| s. Appin's Nugget | d. Mary Ellen Joy | | | | | | |
| *+Foster's Foremost Maggie | 5 | 146 | Oct | 653 | 33 | 4296 | 178 |
| *+Foster's Foremost Pearl | Jr4 | 151 | Oct | 591 | 33 | 4004 | 181 |
| *+Foster's Maxim Bonnie | Jr4 | 287 | Oct | 307 | 19 | 7794 | 380 |
| *+Foster's Maxim Jennie | 6 | 49 | Oct | 1124 | 46 | 1844 | 76 |
| s. Bryn Du Maxim Dodsworth | d. Mildred of McNaughton Farm | | | | | | |
| +Foster's Maxim Medford's Beth | Jr2 | 232 | Oct | 481 | 26 | 6021 | 260 |
| *+Foster's Maxim Medford's Bomby | Jr3 | 60 | Oct | 869 | 45 | 2009 | 92 |
| s. Quail Roost Maxim's Medford | d. Montford's Fairmaid Betty | | | | | | |
| *+Foster's Mildred's Mable | Sr2 | 305 | Sep | 381 | 19 | 7588 | 352 |
| +Foster's Noble Maid | Jr3 | 153 | Oct | 558 | 35 | 4173 | 219 |
| *+Foster's Noble Maxim Mickey | 5 | 54 | Oct | 1145 | 52 | 2099 | 95 |
| s. Quail Roost Noble Max | d. Mildred of McNaughton Farm | | | | | | |
| +Foster's Noble Maxim Millie | Jr2 | 210 | Oct | 555 | 26 | 6152 | 256 |
| *+Harley's Alice | 8 | 43 | Oct | 1219 | 59 | 1659 | 80 |
| s. Harley's Fred | d. Alice of Connemara Farms | | | | | | |

FULLER FARMS, SHELBYVILLE, IND. ARHT

| | | | | | | | |
|---|---|---|---|---|---|---|---|
| *Cherub's Ken Ver Gala | 9 | 184 | Oct | 973 | 44 | 7804 | 377 |
| Fuller Farms Golden Empress | Jr2 | 225 | Oct | 862 | 45 | 8010 | 370 |
| Fuller Farms Golden Melba | Sr2 | 275 | Oct | 430 | 17 | 9624 | 376 |
| Fuller Farms Golden Rosette | Jr2 | 258 | Oct | 579 | 28 | 6548 | 282 |
| Fuller Farms Happy Mae | Jr2 | 319 | Oct | 751 | 38 | 10616 | 487 |
| ¶Fuller Farms Happy Maybett | Jr2 | 252 | Oct | 918 | 45 | 8865 | 394 |
| Fuller Farms Hope | Jr2 | 365 | Oct | 149 | 7 | 11666 | 581 |
| Fuller Farms Ke Trudy | Jr2 | 365 | Oct | 151 | 7 | 7968 | 377 |
| ¶Fuller Farms Lillian | Jr2 | 50 | Oct | 1105 | 50 | 1825 | 78 |
| s. Maple Lane Lucille's Pharaoh | d. Starr Farm Miss Lilly | | | | | | |
| Fuller Farms Miss Beth | Jr2 | 285 | Oct | 701 | 35 | 7908 | 358 |
| *¶Fuller Farms Miss Casabell | Jr3 | 117 | Oct | 606 | 24 | 3455 | 131 |
| Fuller Farms Miss Cristene | Jr2 | 343 | Oct | 506 | 30 | 7472 | 391 |
| Fuller Farms Miss Madge | Jr2 | 338 | Oct | 704 | 38 | 9147 | 433 |
| ¶Fuller Farms Miss Monnie | Jr2 | 95 | Oct | 871 | 45 | 3039 | 136 |
| s. Fuller Farms Mediator | d. Eagle Valley's Ted's Monnie | | | | | | |
| ¶Fuller Farms Moonlight | Jr2 | 83 | Oct | 858 | 38 | 2586 | 108 |
| Fuller Farms Nadeen | Jr2 | 231 | Oct | 365 | 16 | 5091 | 206 |
| Fuller Farms Narolyn | Jr2 | 305 | Oct | 441 | 25 | 5983 | 297 |
| Fuller Farms Natty Girl | Jr2 | 285 | Oct | 733 | 36 | 7946 | 375 |
| Gippy Prediction Vesta | Jr2 | 213 | Oct | 613 | 35 | 4985 | 249 |
| **Golden Grange M. Lassus | Sr3 | 117 | Oct | 714 | 32 | 3227 | 137 |
| **Guernsey Maid's Confident | 5 | 55 | Oct | 1360 | 59 | 2419 | 106 |
| s. McDonald Farms Jubilee | d. Riegeldale Emory's Confident | | | | | | |
| *La Crest Angella P Neva | Jr3 | 234 | Oct | 778 | 40 | 8467 | 408 |
| +Leafy Lane Matchless Glory | Jr2 | 132 | Oct | 646 | 37 | 3221 | 165 |
| s. Gayoso Levity Matchless | d. Leafy Lane Golden Dawn | | | | | | |
| *Myersmead's Merrily | 9 | 184 | Oct | 869 | 40 | 7530 | 357 |
| *+St. Albans Grandee A. Jurose | Jr4 | 217 | Aug | 582 | 30 | 7556 | 342 |
| *+Signet's O Edwina | #Jr4 | 243 | Oct | 162 | 8 | 7812 | 388 |
| ¶Starr Farm Donna Lady | Jr2 | 301 | Oct | 586 | 33 | 7702 | 386 |

GALLIMORE, L. B., ARLO FARM, GUILFORD COLLEGE, N. C. ARHT

| | | | | | | | |
|---|---|---|---|---|---|---|---|
| ¶Arlo Colonel's June | Jr2 | 137 | Oct | 1032 | 41 | 5071 | 180 |
| ¶Arlo Heritor's Etta | Sr2 | 217 | Oct | 800 | 45 | 6491 | 317 |
| ¶Arlo Heritor's Millie | Jr2 | 90 | Oct | 805 | 50 | 2492 | 127 |
| s. Fairlawn Maxim's Heritor | d. Twin Brook Maxim Queen May | | | | | | |
| ¶Arlo I. Maxim's Wally | Sr2 | 73 | Oct | 975 | 51 | 2343 | 106 |
| s. Bayville Illuminator | d. Wac of Beacondale | | | | | | |
| ¶Arlo Maxim's Ruth | Sr3 | 77 | Oct | 1133 | 45 | 2881 | 118 |
| s. Southampton Maxim | d. Southampton R. M. Rose | | | | | | |
| ¶Arlo Nobles Lace | Sr2 | 305 | Oct | 374 | 18 | 8241 | 365 |
| s. Quail Roost No Max Master | d. Klondike Foremost Lylac | | | | | | |
| ¶Bayville Ray Lady | Sr2 | 97 | Oct | 821 | 44 | 2919 | 135 |
| s. Quail Roost Raymost | d. Bayville Maxim's Lady | | | | | | |
| ¶Burkeville Rose Max's Clover | 5 | 305 | Aug | 585 | 33 | 9382 | 536 |
| ¶Burkeville Tip-Top's Rosie | 5 | 217 | Oct | 1162 | 57 | 10314 | 462 |
| **Clear Springs' Maxim A Jennie | 9 | 305 | Oct | 277 | 15 | 12256 | 591 |
| ¶Clear Springs' Queen Betty | Sr4 | 267 | Oct | 746 | 52 | 8602 | 508 |
| *Fairlawn Maxim's Imprudence | 7 | 365 | Oct | 471 | 33 | 14338 | 814 |
| **Flying Horse Normia | 6 | 261 | Oct | 1046 | 65 | 11572 | 572 |
| *Freegrove NoMax Golden | Jr2 | 305 | Sep | 534 | 33 | 7305 | 401 |
| ¶Inverness Hope's Divine | #6 | 261 | Sep | 575 | 35 | 8825 | 473 |
| ¶Philosopher's Alice | 7 | 220 | Oct | 719 | 41 | 7974 | 377 |
| **Riegeldale Ben's Becky | 5 | 305 | Oct | 499 | 29 | 9667 | 483 |
| **Rosewald Maxine's Countess | 8 | 305 | Oct | 245 | 12 | 14345 | 700 |
| +Wardhaven D. Max Joy | Jr2 | 305 | Oct | 38 | 2 | 5811 | 322 |

GALLUN, EDWIN A., ANCHOR POINT FARMS, HARTLAND, WIS.

| | | | | | | | |
|---|---|---|---|---|---|---|---|
| ¶Anchor Point Acme's Favorite | Jr3 | 136 | Oct | 986 | 44 | 5162 | 206 |
| Anchor Point Best Fern | Jr3 | 357 | Oct | 185 | 10 | 7420 | 335 |
| Anchor Point Clear Garnet | Sr2 | 365 | Sep | 152 | 10 | 7426 | 373 |
| Anchor Point Clear Gem | #Jr2 | 347 | Sep | 9 | | 9059 | 407 |
| Anchor Point Mod. Fortuna | #Jr3 | 345 | Oct | 70 | 4 | 8677 | 446 |
| ¶Anchor Point Sabina's Gay | Jr2 | 288 | Oct | 678 | 37 | 9243 | 396 |

§GEURKINK, DONALD, ENID, OKLA. ARHT

| | | | | | | | |
|---|---|---|---|---|---|---|---|
| *Larry-Don's Lucinda | Jr3 | 194 | Sep | 696 | 31 | 6013 | 281 |

§GEURKINK, LARRY, ENID, OKLA. ARHT

| | | | | | | | |
|---|---|---|---|---|---|---|---|
| Brazos Neighborly Gift | Jr2 | 282 | Sep | 514 | 24 | 6538 | 288 |
| *Seco Rosalita | Jr4 | 66 | Sep | 819 | 34 | 1777 | 74 |
| s. Seco Imperial Major | d. Seco-I-Rozetta | | | | | | |

§GIBSON, WILLIAM E., JR., GIBSON FARM, WEST BRIDGEWATER, MASS. ARHT

| | | | | | | | |
|---|---|---|---|---|---|---|---|
| Gibson Farm Monoprince | Sr2 | 365 | Aug | 594 | 24 | 9534 | 347 |

§GIESSLER, F. J., MRS., NATURAL GROVE FARM, CONVOY, OHIO. ARHT

| | | | | | | | |
|---|---|---|---|---|---|---|---|
| Natural Grove's Tiny | 16 | 362 | Oct | 485 | 22 | 8754 | 368 |

§GIESSLER, FREDERICK W., NATURAL GROVE FARM, CONVOY, OHIO. ARHT

| | | | | | | | |
|---|---|---|---|---|---|---|---|
| +Natural Grove's Bell A. | Sr3 | 189 | Oct | 830 | 41 | 6982 | 306 |

§GIESSLER, RANDALL W., NATURAL GROVE FARM, CONVOY, OHIO. ARHT

| | | | | | | | |
|---|---|---|---|---|---|---|---|
| Natural Grove's Spry's Dell | Jr4 | 140 | Oct | 637 | 35 | 3767 | 186 |
| +Natural Grove's Vivian's Spry | 7 | 120 | Oct | 669 | 32 | 3297 | 149 |

§GIESSLER, T. A. & SONS, NATURAL GROVE FARM, CONVOY, OHIO. ARHT

| | | | | | | | |
|---|---|---|---|---|---|---|---|
| *+Levelland Farm's Elsie | Sr2 | 67 | Oct | 1003 | 47 | 2356 | 110 |
| s. Meadow Lodge King's Supreme | d. Levelland Farm's Ella | | | | | | |

§GIESSLER, THOMAS N., NATURAL GROVE FARM, CONVOY, OHIO. ARHT

| | | | | | | | |
|---|---|---|---|---|---|---|---|
| +Natural Grove Lassie B | Jr2 | 42 | Oct | 843 | 38 | 1110 | 50 |
| s. Langwater Luna's Lad | d. Natural Grove's Blest | | | | | | |
| +Natural Grove's Blest | Jr3 | 296 | Oct | 743 | 40 | 9538 | 407 |

§GOOD, JOYCE M., UNION CITY, IND. ARHT

| | | | | | | | |
|---|---|---|---|---|---|---|---|
| +Stanruth Leader's Becky | Jr2 | 72 | Oct | 961 | 38 | 2276 | 92 |

§GRAGG, BILLY, GREENSBORO, N. C. ARHT

| | | | | | | | |
|---|---|---|---|---|---|---|---|
| Noble Dean's Kathy | Jr2 | 365 | Sep | 235 | 12 | 8540 | 435 |

§HAMILTON, T. R., HAMHURST FARM, BURKEVILLE, VA.

| | | | | | | | |
|---|---|---|---|---|---|---|---|
| +Hamhurst Danny Boy's Maisie | #5 | 290 | Oct | 310 | 21 | 6810 | 364 |

§HANSEN, WALTER J., PINE RIDGE FARM, BELLEVUE, OHIO. ARHT

| | | | | | | | |
|---|---|---|---|---|---|---|---|
| *+Pine Ridge Beautiful Patsy | 6 | 305 | Aug | 119 | 5 | 10245 | 487 |
| *+Pine Ridge Bee | Jr3 | 235 | Oct | 521 | 30 | 6496 | 321 |
| +Pine Ridge Prince's Beth | Jr2 | 144 | Oct | 702 | 36 | 3980 | 173 |
| s. Fireside Czar's Prince | d. Pine Ridge Beauty Girl | | | | | | |
| +Pine Ridge Prince's Delia | Jr2 | 233 | Oct | 543 | 32 | 5762 | 294 |
| *+Pine Ridge Prince's Ina | Jr3 | 202 | Oct | 534 | 33 | 5573 | 313 |
| +Pine Ridge Prince's Pamela | #Jr2 | 295 | Jun | 544 | 28 | 8085 | 417 |
| *+Pine Ridge Prince's Pamela | Jr3 | 49 | Oct | 1485 | 52 | 2424 | 86 |
| s. Fireside Czar's Prince | d. Pine Ridge Beautiful Patsy | | | | | | |

§HANSEN, WALTER J. & IOLA JEAN, PINE RIDGE FARM, BELLEVUE, OHIO. ARHT

| | | | | | | | |
|---|---|---|---|---|---|---|---|
| +Pine Ridge Prince's Belinda | Jr2 | 182 | Oct | 570 | 34 | 4880 | 246 |

§HANSEN, WALTER J. & SONS, PINE RIDGE FARM, BELLEVUE, OHIO. ARHT

| | | | | | | | |
|---|---|---|---|---|---|---|---|
| +Pine Ridge Prince's Adella | Jr2 | 240 | Oct | 540 | 35 | 6075 | 317 |

HAWKINS, J. E., SHADY REST GUERNSEY FARM, MIDLOTHIAN, VA. ARHT

| | | | | | | | |
|---|---|---|---|---|---|---|---|
| Giant Glory | 9 | 63 | Sep | 896 | 38 | 1929 | 79 |
| s. Fox Dean's Giant | d. Patricia's Glory Maid | | | | | | |
| *Martin's Princess Pauline | 6 | 132 | Oct | 1150 | 58 | 5907 | 319 |
| *Shady Rest Max Peg's Julie | #Jr2 | 298 | Sep | 103 | 6 | 6477 | 340 |
| Shady Rest Pharoah's Betty | Sr2 | 125 | Sep | 703 | 38 | 3612 | 166 |
| Shady Rest Pharoah's Coy | Jr2 | 28 | Oct | 845 | 39 | | |
| s. Midview Charmer's Pharoah | d. Midlothian Golden Mary | | | | | | |
| Shady Rest Pharoah's Faithful | Sr2 | 352 | Oct | 600 | 33 | 9664 | 471 |
| Shady Rest Pharoah's Jenny | Jr2 | 81 | Oct | 785 | 38 | 2145 | 93 |
| s. Midview Charmer's Pharoah | d. Brownie's Glory of Max Peg | | | | | | |
| Shady Rest Pharoah's Polly | Jr2 | 153 | Oct | 843 | 38 | 4915 | 208 |
| *Shady Rest Pharoah's Willette | Jr3 | 173 | Oct | 971 | 41 | 6769 | 309 |
| Shady Rest Royal Dan's Gladys | #Jr2 | 321 | Sep | 53 | 2 | 8264 | 345 |

HAYES, KENT B., MEADOW LODGE FARMS, OKLAHOMA CITY, OKLA. ARHT

| | | | | | | | |
|---|---|---|---|---|---|---|---|
| *Caumsett Indian Elsie | Sr4 | 80 | Oct | 1311 | 63 | 3703 | 171 |
| Cooper's Insolvent | Jr3 | 254 | Oct | 577 | 38 | 7936 | 422 |
| *Curtiss Candy Apple Blossom | Sr3 | 344 | Oct | 858 | 47 | 12935 | 582 |
| Golden Dew Barbara's Queen | Jr2 | 44 | Oct | 1232 | 54 | 1693 | 74 |
| s. Meadow Lodge Rex's Kingmaker | d. Elmi's Barbara Rose | | | | | | |
| *Meadow Lodge Climax's Myrna | 5 | 147 | Oct | 1108 | 54 | 6656 | 270 |
| **Meadow Lodge Climax's Patricia | #5 | 289 | Aug | 174 | 8 | 10269 | 529 |
| Meadow Lodge Deerfli | Sr2 | 365 | Oct | 139 | 6 | 8575 | 403 |
| Meadow Lodge Gay Beauty Lass | Sr2 | 297 | Oct | 599 | 37 | 8089 | 404 |
| *Meadow Lodge Gay Lynette | Sr3 | 325 | Oct | 587 | 34 | 9918 | 493 |
| *Meadow Lodge Gay Sweetheart | Jr4 | 55 | Oct | 1343 | 62 | 2483 | 114 |
| s. Meadow Lodge King's General | d. Meadow Lodge Rex's Sweetheart | | | | | | |
| *Meadow Lodge Kalma | 5 | 56 | Oct | 1448 | 56 | 2508 | 97 |
| s. Meadow Lodge Rex's Kingmaker | d. Langwater Halma | | | | | | |
| Meadow Lodge Kanette | Sr2 | 224 | Oct | 859 | 44 | 7124 | 315 |
| *Meadow Lodge Karie | Sr3 | 156 | Oct | 977 | 59 | 6232 | 300 |
| Meadow Lodge Kinders | Sr2 | 263 | Oct | 632 | 34 | 6465 | 278 |
| Meadow Lodge King's Kevity | Jr2 | 203 | Oct | 707 | 42 | 6031 | 279 |
| Meadow Lodge Kora | Jr2 | 147 | Oct | 736 | 38 | 4093 | 179 |
| Meadow Lodge Kruheart | Jr2 | 294 | Oct | 797 | 46 | 9693 | 471 |
| Meadow Lodge Kusan | Jr2 | 57 | Oct | 804 | 42 | 1518 | 80 |
| s. Meadow Lodge Rex's Kingmaker | d. Meadow Lodge Climax's Susan | | | | | | |
| *Meadow Lodge Lucky Betsy | Jr3 | 144 | Oct | 658 | 38 | 4247 | 206 |
| Meadow Lodge Lucky Betty | Jr2 | 187 | Oct | 573 | 34 | 4929 | 249 |
| Meadow Lodge Lucky Corrinne | Sr2 | 193 | Oct | 975 | 45 | 6715 | 259 |
| Meadow Lodge Lucky Deanna | Jr2 | 365 | Oct | 120 | 6 | 7779 | 392 |
| Meadow Lodge Lucky Play Girl | Jr2 | 301 | Oct | 787 | 48 | 9700 | 502 |
| *Meadow Lodge Lucky Sunlight | Jr3 | 63 | Oct | 1210 | 53 | 2536 | 111 |
| s. Meadow Lodge Lucky Knight | d. Meadow Lodge Queen Sunlight | | | | | | |
| *Meadow Lodge Lynette | 5 | 309 | Oct | 987 | 63 | 13491 | 664 |
| Meadow Lodge Mo-Arsusan | Jr2 | 235 | Oct | 881 | 49 | 8231 | 377 |
| Meadow Lodge Mo-Martha | Sr2 | 245 | Oct | 821 | 51 | 7258 | 379 |
| *Meadow Lodge Rex's Marie | 7 | 349 | Oct | 734 | 41 | 12852 | 587 |
| *Meadow Lodge Truty | 5 | 231 | Oct | 551 | 34 | 7822 | 387 |
| Meadow Lodge Wonalma | Jr2 | 195 | Oct | 944 | 41 | 6570 | 249 |
| *St. Albans Archer's V. Maze L | Sr4 | 209 | Oct | 1453 | 66 | 10466 | 458 |

§HENDRICK, JAMES R., BELLEDALE FARM, BUMPASS, VA. ARHT

| | | | | | | | |
|---|---|---|---|---|---|---|---|
| +Belledale Favorite Patsey | Jr2 | 305 | Oct | 531 | 36 | 8835 | 476 |
| +Belledale Jane | Jr2 | 305 | Oct | 247 | 16 | 4139 | 223 |

§HIGHT, FRANCIS, SUGAR CITY GUERNSEY FARM, NYSSA, OREGON. ARHT

| | | | | | | | |
|---|---|---|---|---|---|---|---|
| *+Joy's Pride of Sugar City | 5 | 141 | Oct | 899 | 50 | 5111 | 285 |
| s. Lad's Zephyr of Prestdale | d. Twin Springs Joy | | | | | | |
| +Sugar City Cavalier's Magic | Jr2 | 73 | Oct | 854 | 39 | 2043 | 94 |
| s. Charlescote Cavalier | d. Maudine Z. of Sugar City | | | | | | |

§HIGHT, H. E. & FRANCIS, SUGAR CITY GUERNSEY FARM, NYSSA, OREGON. ARHT

| | | | | | | | |
|---|---|---|---|---|---|---|---|
| +Sugar City Cavalier's Silva | Jr2 | 68 | Oct | 803 | 36 | 1747 | 84 |
| s. Charlescote Cavalier | d. Twin Springs Sunshine | | | | | | |
| +Sugar City Cavalier's Trinkets | Jr2 | 193 | Oct | 915 | 43 | 6652 | 319 |
| *+Sunbeam Z. of Sugar City | Jr4 | 39 | Oct | 1372 | 71 | 1693 | 87 |
| s. Lad's Zephyr of Prestdale | d. Twin Springs Sunshine | | | | | | |
| +Western Trail's Irene | Jr2 | 205 | Oct | 634 | 41 | 5069 | 295 |

HOBLER, ATHERTON W., WOODACRES, PRINCETON, N. J.

| | | | | | | | |
|---|---|---|---|---|---|---|---|
| Brian Boru Royal Colleen | Jr2 | 309 | Oct | 809 | 35 | 10920 | 484 |
| Brian Boru Royal Pearl | Sr2 | 291 | Oct | 853 | 40 | 9629 | 413 |
| *Cesor Fashioner Merry Girl | 5 | 351 | Oct | 964 | 46 | 14960 | 672 |
| Doneve of Monterey | Jr2 | 345 | Oct | 943 | 51 | 14102 | 668 |
| **Fritzlyn King's Jeanette | 7 | 264 | Oct | 1399 | 66 | 16846 | 767 |
| *+Glengeran Leader's Caddy | Sr3 | 59 | Oct | 1319 | 56 | 2569 | 110 |
| s. Fairlawn Actor's Leader | d. Glengeran Caddy | | | | | | |
| *Glengeran Leader's Celeste | Jr3 | 264 | Oct | 1004 | 50 | 13362 | 581 |
| *Glengeran Leader's Delora | Sr3 | 148 | Oct | 1590 | 78 | 9168 | 406 |
| *Glengeran Rene | Sr3 | 250 | Oct | 830 | 48 | 11700 | 568 |
| Sun-Blest Farms Maybe | Sr3 | 365 | Sep | 392 | 22 | 11748 | 573 |
| Woodacres Bright Yatung | Sr2 | 71 | Oct | 1306 | 58 | 3158 | 138 |
| s. Langwater Bright Lad | d. Woodacres Royal Yatung | | | | | | |
| Woodacres Honor Allwyn | Jr2 | 310 | Oct | 698 | 36 | 9518 | 441 |
| Woodacres Honor Ivy | Jr3 | 84 | Sep | 1294 | 52 | 3709 | 150 |
| Woodacres Honor Lassie | Jr2 | 185 | Oct | 917 | 42 | 6715 | 296 |
| Woodacres Honor Loftus | Jr3 | 84 | Oct | 1306 | 54 | 3570 | 175 |
| s. Langwater His Honor | d. Douglaston Baroness Loftus | | | | | | |
| Woodacres Honor R. Lady | Jr2 | 295 | Oct | 858 | 42 | 9808 | 465 |
| Woodacres Noble Star | Jr2 | 312 | Oct | 831 | 51 | 9898 | 492 |

| | | | | | | | |
|---|---|---|---|---|---|---|---|
| Woodacres Noble Virtue | Jr2 | 227 | Oct | 930 | 49 | 8324 | 396 |
| Woodacres Princess Butterglrl | Sr2 | 125 | Oct | 1031 | 54 | 4579 | 216 |
| *Woodacres Princess Florinda | Sr4 | 199 | Oct | 1053 | 58 | 8624 | 417 |
| *Woodacres Queen Charming | Sr4 | 305 | Sep | 558 | 29 | 13277 | 593 |
| *Woodacres Queen Margot | 5 | 96 | Oct | 1297 | 72 | 4716 | 228 |
| s. McDonald Farms Steadfast King | d. Woodacres Royal Margot | | | | | | |
| *Woodacres Queen Mirth | 5 | 228 | Oct | 933 | 46 | 9599 | 418 |
| Woodacres RH Agusta | Jr2 | 269 | Oct | 779 | 47 | 7993 | 406 |
| *¶Woodacres Royal Content | Sr4 | 214 | Oct | 1065 | 53 | 9554 | 474 |
| *Woodacres Royal Dairymaid | 5 | 346 | Oct | 862 | 44 | 13745 | 653 |
| Woodacres Royal Harmonica | Sr3 | 365 | Oct | 366 | 21 | 10811 | 584 |
| *Woodacres Royal Lucinda | 5 | 259 | Oct | 1139 | 63 | 12496 | 656 |
| *Woodacres Royal Yatung | Sr4 | 365 | Sep | 643 | 39 | 12616 | 747 |
| *Yellow Creek King's Marcelle | Jr4 | 151 | Oct | 1818 | 82 | 8872 | 394 |

HOBLER, ATHERTON W. & NEWLIN, GEORGE M., WOODACRES, PRINCETON, N. J.

| | | | | | | | |
|---|---|---|---|---|---|---|---|
| Glengeran Leader's Clarabell | Jr2 | 197 | Oct | 1167 | 57 | 8772 | 380 |
| Lauxmont Maxim Velour | Sr2 | 269 | Oct | 1057 | 51 | 10637 | 462 |
| Nyala Prince's Dora | Jr3 | 109 | Oct | 1170 | 54 | 4446 | 197 |

§JOHNSON, ARNOLD S., MILLINGTON, MD. ARHT

| | | | | | | | |
|---|---|---|---|---|---|---|---|
| +Firremda's Prudence | Jr3 | 187 | Sep | 639 | 37 | 5173 | 226 |
| s. Coldspring's Hardwick's Valor | d. Chedco Prudence | | | | | | |
| Meredith Victoria's Fay | Sr4 | 340 | Sep | 300 | 15 | 6497 | 275 |
| *+Springside Betty | Jr4 | 305 | Jun | 101 | 4 | 7211 | 350 |
| Springside Coronation Rose | 6 | 352 | Aug | 423 | 18 | 9372 | 446 |

§KAUFMAN, WALLACE I., MR. & MRS., MELODIE LANE GUERNSEY FARM, LA SALLE, COLO. ARHT

| | | | | | | | |
|---|---|---|---|---|---|---|---|
| +Melodie Lane's Lili Marlene | Jr2 | 302 | Oct | 562 | 34 | 7569 | 366 |
| Melodie Lane's Marie | Jr2 | 305 | Sep | 161 | 7 | 8177 | 369 |

§KERNER, L. C., KERNER FARMS, LIGONIER, IND. ARHT

| | | | | | | | |
|---|---|---|---|---|---|---|---|
| +Kerner Farms Birdie | Jr3 | 110 | Oct | 625 | 29 | 2709 | 119 |
| +Kerner Farms Colleen | Jr3 | 184 | Oct | 549 | 28 | 4776 | 222 |
| +Kerner Farms Ellen | Jr3 | 305 | Oct | 409 | 27 | 6056 | 326 |
| +Kerner Farms Leona | Jr2 | 80 | Oct | 685 | 29 | 1940 | 89 |
| s. Kerner Farms Jeffrey | d. Kerner Farms Letty | | | | | | |

§KIEF, JOHN H., KIEF'S FARM, SALSBURY COVE, MAINE ARHT

| | | | | | | | |
|---|---|---|---|---|---|---|---|
| +Greene's Hill Jane | 6 | 156 | Oct | 874 | 46 | 5741 | 294 |
| +Greene's Hill Jane's Faithful | Sr2 | 130 | Oct | 747 | 40 | 4092 | 188 |
| +Greene's Hill Jane's Levity | Sr3 | 141 | Oct | 758 | 40 | 4619 | 217 |
| *+Maple Creek Palot's Flora Dora | Jr4 | 178 | Oct | 855 | 38 | 6876 | 280 |

§KIEF, JOHN H., JR., KIEF'S FARM, SALSBURY COVE, MAINE. ARHT

| | | | | | | | |
|---|---|---|---|---|---|---|---|
| +Lily of Kief's Farm | Sr2 | 182 | Oct | 611 | 34 | 5205 | 263 |
| +Rose Lee of Kief's Farm | Jr3 | 152 | Oct | 806 | 37 | 4863 | 205 |

§KIEF, JOHN H. & JEANETTE M., KIEF'S FARM, SALSBURY COVE, MAINE ARHT

| | | | | | | | |
|---|---|---|---|---|---|---|---|
| +Rougilla Charming Amelia | 7 | 228 | Oct | 756 | 37 | 9029 | 377 |
| +Rougilla Charming Priscilla | 7 | 165 | Oct | 598 | 34 | 4707 | 224 |

KINSEY, JOHN P., SHAD BLOW FARM, TORRINGTON, CONN. ARHT

| | | | | | | | |
|---|---|---|---|---|---|---|---|
| *¶Biscoe Lucy Lenfestey | 5 | 190 | Oct | 1325 | 66 | 9659 | 439 |
| *Fairlawn K. Happy Chic | 8 | 352 | Oct | 807 | 48 | 14789 | 754 |
| *¶Ferdinand's Nanette | 7 | 56 | Oct | 1821 | 78 | 3070 | 129 |
| s. McDonald Farms Ferdinand | d. Superb's Noranda | | | | | | |
| *¶Heartsease's Lucile Lenfestey | 7 | 305 | Oct | 126 | 5 | 13374 | 612 |
| *Kinsey Farms Mary Lass | Jr2 | 305 | Oct | 437 | 25 | 9276 | 466 |
| *Kinsey Farm's Queenie | Jr2 | 262 | Oct | 1075 | 52 | 10174 | 459 |
| *¶Nyala Prince's Rosebud | Jr3 | 124 | Oct | 1361 | 58 | 6280 | 274 |
| *¶Pharos Border Marline | 6 | 305 | Sep | 570 | 30 | 12059 | 613 |
| *¶Pharos King's Beatran | 5 | 133 | Oct | 1539 | 65 | 7338 | 296 |
| *¶Polly's Feather | Sr4 | 236 | Oct | 1287 | 58 | 11449 | 476 |
| *Resolute's Adaline | Jr2 | 51 | Oct | 970 | 45 | 1649 | 77 |
| s. Fairlawn Hornet's Resolute | d. Princess of Glenburnie | | | | | | |
| *¶Savery's Ida | 8 | 305 | Sep | 148 | 6 | 11401 | 510 |
| *Shad Blow Ramona | Jr2 | 25 | Oct | 926 | 37 | | |
| s. Gardenville Rose King | d. Sterlingold Myra | | | | | | |
| *¶Sterlingold Mandy | 5 | 305 | Oct | 293 | 18 | 14460 | 671 |
| *¶Sterlingold Martha | Jr4 | 119 | Oct | 1457 | 87 | 6413 | 330 |
| *¶Sterlingold Merry | Jr3 | 305 | Jul | 79 | 4 | 10288 | 546 |
| *¶Sterlingold Rosemarie | Jr3 | 193 | Oct | 698 | 53 | 7518 | 384 |

§KLAUS, CATHARINE E., SUNNY ACRES, CLINTON CORNERS, N. Y. ARHT

| | | | | | | | |
|---|---|---|---|---|---|---|---|
| +Hagan Farms Boastful | Jr3 | 241 | Oct | 594 | 31 | 8282 | 371 |
| +Sunny Acres Demonstrator's Lil | Jr2 | 136 | Oct | 858 | 43 | 4508 | 195 |
| +Sunny Acres Valor's Dolly | Jr2 | 147 | Oct | 796 | 44 | 4403 | 198 |
| +Sunny Acres Valor's Judith | Jr2 | 258 | Oct | 589 | 28 | 6731 | 316 |
| +Sunny Acres Valor's Karen | Jr2 | 201 | Oct | 558 | 30 | 7120 | 342 |
| +Sunny Acres Valor's Kitten | Jr2 | 227 | Oct | 627 | 32 | 5935 | 274 |
| +Sunny Acres Valor's Lucy | Jr2 | 163 | Oct | 611 | 32 | 3854 | 179 |
| +Sunny Acres Valor's Sally | Jr2 | 271 | Oct | 621 | 32 | 6657 | 291 |

KRANNERT, H. C., NORMANDY FARM, NEW AUGUSTA, IND.

| | | | | | | | |
|---|---|---|---|---|---|---|---|
| Normandy Betty | Sr2 | 362 | Oct | 402 | 24 | 8982 | 408 |
| Normandy Brazen | Jr2 | 357 | Oct | 528 | 34 | 10006 | 484 |
| Normandy Chiquita | Jr2 | 311 | Oct | 576 | 36 | 8804 | 469 |
| Normandy Donna | Jr2 | 365 | Oct | 92 | 6 | 8156 | 455 |
| Normandy Fantasy | Jr2 | 60 | Oct | 905 | 38 | 1793 | 74 |
| s. Normandy Levity Blend | d. Wey Acres Levity Fantasy | | | | | | |
| Normandy Gleeful | Sr3 | 310 | Oct | 747 | 41 | 12871 | 574 |
| Normandy Jaquelin | Sr3 | 243 | Oct | 671 | 46 | 8485 | 441 |
| Normandy Jeanean | Sr2 | 226 | Oct | 674 | 39 | 7321 | 339 |
| Normandy Kathaleen | Jr2 | 110 | Oct | 796 | 35 | 3810 | 153 |
| Normandy Lavendar | Jr2 | 54 | Oct | 910 | 46 | 1564 | 79 |
| s. Normandy Levity Blend | d. Coronation Cologne | | | | | | |
| Normandy Linet | Sr2 | 291 | Oct | 727 | 47 | 9965 | 520 |
| Normandy Marina | Jr2 | 148 | Oct | 761 | 41 | 5190 | 235 |
| Normandy Rowena | Sr3 | 365 | Sep | 382 | 22 | 12388 | 652 |
| Normandy Sylvia | Sr3 | 302 | Oct | 565 | 42 | 9710 | 576 |
| *Normandy Velma | Sr3 | 206 | Oct | 586 | 34 | 7738 | 398 |

LAKEWOOD FARM, MALCOLM J. BOYLE, TRUSTEE, MUNDELEIN, ILL. ARHT

| | | | | | | | |
|---|---|---|---|---|---|---|---|
| *Alexander's Fred's Delight | Sr4 | 269 | Oct | 614 | 29 | 11207 | 487 |
| *+Bombardier's Nancy | 5 | 219 | Oct | 305 | 16 | 5294 | 250 |
| *+Bombardier's Rosebud | 5 | 305 | Sep | 329 | 19 | 9743 | 486 |
| +Boulder Bridge L. Amour | Sr2 | 87 | Oct | 721 | 31 | 2502 | 108 |
| *Gibbs Acres Pioneer's Patsy | 6 | 277 | Oct | 770 | 37 | 11221 | 518 |
| *Hamhurst Danny Boy's Sun Shine | 5 | 227 | Oct | 895 | 46 | 8296 | 416 |
| +Lakewood I. Kildeer | Jr2 | 118 | Oct | 520 | 23 | 2341 | 103 |
| +Lakewood Jalna | Jr2 | 305 | Sep | 249 | 10 | 7566 | 371 |
| +Lakewood Jamboree | Jr2 | 305 | Sep | 415 | 18 | 8409 | 349 |
| +Lakewood Jeanne | Sr2 | 109 | Oct | 641 | 32 | 2770 | 146 |
| s. Pine Manor Triumph | d. Gibbs Acres Pioneer's Patsy | | | | | | |
| Lakewood Jennifer | Sr2 | 228 | Oct | 730 | 38 | 6991 | 348 |
| +Lakewood Jocelyn | Sr2 | 305 | Sep | 490 | 25 | 9407 | 474 |
| +Lakewood Jonquil | Sr2 | 305 | Sep | 212 | 11 | 6696 | 302 |
| +Lakewood Joyful | Sr2 | 305 | Sep | 98 | 5 | 6932 | 298 |
| Lakewood Juanita | Sr2 | 251 | Oct | 646 | 36 | 7952 | 392 |
| Lakewood Kerry | Jr2 | 123 | Oct | 652 | 26 | 3156 | 147 |
| Lakewood Kristine | Jr2 | 204 | Oct | 652 | 37 | 5174 | 275 |
| *¶Lookout Valley Levity Peony | Jr4 | 77 | Oct | 1111 | 37 | 2981 | 120 |
| s. Curtiss Candy Levity Hero | d. Boulder Bridge Poinsetta | | | | | | |
| McDonald Farms Le Patricia | Jr2 | 147 | Oct | 801 | 33 | 4284 | 193 |
| +Meadow Lodge Karsusa | Jr3 | 170 | Oct | 527 | 28 | 4717 | 203 |
| *¶Rosebud Farm Louise | Sr2 | 268 | Oct | 559 | 24 | 8188 | 335 |
| *¶Rosebud Farm Prudence | Jr4 | 284 | Oct | 472 | 19 | 7936 | 380 |
| ¶St. Albans Monarch G. G. Grace | Sr2 | 89 | Oct | 873 | 43 | 2726 | 137 |
| s. McDonald Farms P. Monarch | d. St. Albans Glamour G Grace | | | | | | |
| St. Albans Monarch G. Letita | Sr2 | 61 | Oct | 1158 | 47 | 2303 | 93 |
| s. McDonald Farms P. Monarch | d. St. Albans Grandee Loretta | | | | | | |
| ¶St. Albans Monarch G V Lilian | Jr2 | 304 | Oct | 507 | 29 | 8068 | 385 |

§LANKART, C. S., LANKART FARM, WACO, TEXAS. ARHT

| | | | | | | | |
|---|---|---|---|---|---|---|---|
| +Brazos D. Claire | Jr2 | 146 | Oct | 730 | 40 | 4235 | 191 |
| +Brazos D. Janrose | Sr2 | 88 | Oct | 917 | 47 | 2751 | 137 |
| +Brazos D. Jenifer | Jr2 | 162 | Oct | 890 | 40 | 5190 | 220 |
| +Brazos D. Paula | Jr2 | 305 | Oct | 414 | 23 | 6631 | 320 |
| +Brazos D. Starlight | Jr2 | 83 | Oct | 876 | 38 | 2562 | 97 |
| s. Langvalley Eastern Dynamo | d. Seco Ultra Star | | | | | | |
| *+Brazos Idol's May Day | Jr4 | 77 | Oct | 1190 | 57 | 3181 | 147 |
| s. Gayhead's His Idol | d. Repelmar Fairfax Boots | | | | | | |
| +Brazos King's Lily | Jr2 | 305 | Sep | 569 | 27 | 9343 | 416 |
| Brazos King's Marimae | Jr2 | 365 | Sep | 573 | 29 | 8091 | 373 |
| *+Brazos King's Radiance | Sr3 | 101 | Sep | 1090 | 44 | 4139 | 172 |
| Brazos Noble Mary | Sr2 | 365 | Sep | 26 | 1 | 14143 | 643 |
| *Brazos Royal Rose | 8 | 365 | Sep | 58 | 3 | 14647 | 746 |
| *+Brazos Valida | 5 | 277 | Oct | 349 | 16 | 8970 | 359 |
| *+Duke's Memory Buttercup | 6 | 305 | Sep | 794 | 38 | 12391 | 610 |
| *+Foremost Acme's Dimple | 5 | 74 | Oct | 841 | 39 | 2537 | 136 |
| s. Foremost Acme | d. Brooknill Dimple | | | | | | |
| *+Forges Lady Promise | Sr4 | 141 | Oct | 987 | 40 | 4638 | 245 |
| +Gulfland's Levity Flora | Sr2 | 182 | Oct | 870 | 47 | 5687 | 288 |
| *+Jo-Mar Mari-B's Countess | 7 | 265 | Oct | 520 | 26 | 8767 | 412 |
| +North's Hornet Jewel | Jr2 | 259 | Oct | 878 | 44 | 8515 | 383 |
| +North's Nathan's Bonnie | Jr2 | 197 | Oct | 483 | 28 | 4719 | 255 |
| *+Oven's Lassie's Penny | Jr3 | 277 | Oct | 639 | 45 | 9450 | 451 |
| *+Seco G. I. Roxie | Sr3 | 77 | Oct | 1215 | 54 | 3215 | 134 |
| s. Gayhead's Imperial | d. Seco L. H. Ramona | | | | | | |
| +Whippernock Osiris Heloise | Sr2 | 71 | Oct | 730 | 44 | 1695 | 114 |
| s. Caumsett Osiris | d. Louise of Whippernock | | | | | | |
| *+Whippernock's Bernice | 5 | 233 | Oct | 209 | 11 | 6581 | 312 |

§LEE, ROBERT C., LEE FARMS, FAR HILLS, N. J. ARHT

| | | | | | | | |
|---|---|---|---|---|---|---|---|
| *+Admiral Geronimo's Baybery-Lee | 9 | 279 | Oct | 597 | 32 | 8931 | 411 |
| *+Commadore Leeder's Carolyn Lee | Jr3 | 139 | Oct | 826 | 48 | 4246 | 213 |
| +Commodore Leeder Chloe-Lee | Jr2 | 223 | Oct | 718 | 36 | 6340 | 310 |
| *+Commodore Leeder's Actress-Lee | Sr4 | 236 | Oct | 693 | 32 | 7318 | 314 |
| *+Commodore Leeder's Alice-Lee | Sr4 | 305 | Oct | 216 | 9 | 9624 | 438 |
| *+Commodore Leeder's Beth Lee | Jr3 | 218 | Oct | 628 | 32 | 6616 | 343 |
| *+Commodore Leeder's Betty Lee | Jr4 | 162 | Oct | 724 | 38 | 4902 | 263 |
| +Commodore Sampson Clover-Lee | Sr2 | 109 | Oct | 782 | 40 | 3217 | 173 |
| +Commodore Sampson Coral-Lee | Sr2 | 132 | Oct | 740 | 34 | 3407 | 153 |
| *+Thespian's Viola | 10 | 262 | Oct | 777 | 38 | 9895 | 452 |
| *+Two Brooks May | 8 | 305 | Oct | 88 | 4 | 9271 | 432 |

§LEFFLER, HENRY, MANOR LODGE FARMS, MARION, IND. ARHT

| | | | | | | | |
|---|---|---|---|---|---|---|---|
| *+Clover Meads Snow Maid | 5 | 146 | Oct | 1049 | 51 | 6345 | 297 |
| *+Fort Petticoat Farm's Empress | Sr4 | 239 | Oct | 748 | 40 | 9218 | 365 |
| +Golden Grange M. Fairy | Sr4 | 241 | Oct | 879 | 42 | 8216 | 353 |
| +Golden Grange M. Marcea | Jr3 | 286 | Sep | 529 | 30 | 5986 | 335 |
| *+Golden Grange O. Janice | 5 | 238 | Oct | 772 | 35 | 8693 | 366 |
| +Golden Grange O. Linda | #Sr3 | 207 | Sep | 402 | 18 | 4560 | 211 |
| *+Golden Grange O. Orchid | Sr3 | 287 | Oct | 772 | 38 | 9889 | 437 |
| *+Manor Lodge Forward's Miss | Jr3 | 212 | Oct | 893 | 41 | 7759 | 310 |
| *+Manor Lodge Major's Rose | Jr3 | 188 | Oct | 824 | 39 | 6342 | 279 |
| *+Manor Lodge Patroness | 5 | 305 | Oct | 152 | 6 | 10041 | 462 |
| +Manor Lodge P. Carolyn | Sr2 | 66 | Oct | 1442 | 59 | 3096 | 128 |
| s. Golden Grange R. Paymaster | d. Ramie's Christmas Carol | | | | | | |
| +Manor Lodge P. Janeen | Jr2 | 89 | Oct | 812 | 35 | 2626 | 112 |
| +Manor Lodge P. Marlene | Jr2 | 80 | Oct | 671 | 31 | 2190 | 98 |
| *Merm Farm Lucky Lass | 5 | 365 | Oct | 297 | 19 | 10243 | 609 |
| *+Rose Tree Thelma | 7 | 181 | Oct | 1465 | 56 | 8917 | 308 |
| *+Wildwood Run's Mary | 7 | 116 | Oct | 942 | 45 | 4035 | 174 |
| *+Wildwood Run's Val's Opal | 5 | 110 | Oct | 1257 | 50 | 5202 | 195 |

LONG, ALVA R., AVALONG FARMS, YORK, PA.

| | | | | | | | |
|---|---|---|---|---|---|---|---|
| **Bertie's Fern of Rovadale | 5 | 38 | Oct | 2143 | 65 | 2495 | 76 |
| s. Langwater Cambra | d. Maywood R. Bertie | | | | | | |
| **¶Biscoe Lakota Lenfestey | Jr4 | 168 | Oct | 1273 | 58 | 7144 | 327 |
| **¶Biscoe Lena Lenfestey | Jr4 | 209 | Oct | 838 | 41 | 7181 | 327 |
| *Biscoe Lotus Lenfestey | Sr4 | 365 | Oct | 764 | 45 | 14049 | 678 |
| ¶Colonial Hill King's Donna | Jr4 | 203 | Oct | 993 | 54 | 8573 | 398 |
| ¶Jaebardale Free Gypsy | Jr3 | 195 | Oct | 993 | 40 | 7551 | 309 |
| ¶Patrician's Sally Ann | 5 | 52 | Oct | 1683 | 75 | 2674 | 133 |
| s. Blakeford Patrician | d. Blossom's Bright Sally | | | | | | |
| *¶Twin Oaks Farm Polly | 6 | 189 | Oct | 1169 | 56 | 9569 | 409 |
| ¶Windale Distinctor's Bunny | Sr2 | 143 | Oct | 1209 | 49 | 5919 | 222 |
| s. McDonald Farms Distinctor | d. Windale Jubilee's Bonnie | | | | | | |
| ¶Windale Distinctor's Butterball | Jr3 | 212 | Oct | 820 | 36 | 7704 | 312 |
| ¶Windale Distinctor's Leone | Jr2 | 282 | Oct | 676 | 34 | 8994 | 376 |
| **Witchwood Jainbow | Jr3 | 274 | Oct | 497 | 26 | 7871 | 369 |

§LOW, G. W., MILLCREEK FARM, MARYSVILLE, OHIO. ARHT

| | | | | | | | |
|---|---|---|---|---|---|---|---|
| Millcreek's Cherry | Jr2 | 365 | Sep | 219 | 11 | 9539 | 410 |
| +Millcreek's Coronet | Jr2 | 168 | Oct | 633 | 30 | 4514 | 193 |
| +Millcreek's Crystal | #Sr2 | 189 | Sep | 306 | 18 | 4488 | 198 |
| +Millcreek's Genius | Jr2 | 59 | Oct | 868 | 42 | 1594 | 76 |
| s. Welcome-In Chum's Grandee | d. Millcreek's Roxalind | | | | | | |
| +Millcreek's Genteel | Sr2 | 51 | Oct | 939 | 38 | 1444 | 61 |
| s. Welcome-In Chum's Grandee | d. Louise of Tall Pine | | | | | | |
| +Millcreek's Georgetta | Sr2 | 256 | Oct | 610 | 32 | 7055 | 310 |

§MANGAS, ARLAN R., STANRUTH FARM, UNION CITY, IND. ARHT

| | | | | | | | |
|---|---|---|---|---|---|---|---|
| *Stanruth Lucene | 5 | 315 | Oct | 600 | 32 | 11190 | 510 |

§MANGAS, CLAUDE L. & GOOD, HAROLD L., SUNNYDALE FARM, UNION CITY, IND. ARHT

| | | | | | | | |
|---|---|---|---|---|---|---|---|
| +Ohionola Farms Lady | Sr4 | 305 | Sep | 270 | 12 | 9763 | 435 |
| *+Sunnydale Don's Cleo Dream | Sr4 | 305 | Oct | 219 | 10 | 9362 | 420 |
| *+Sunnydale Don's Starlight | #Jr4 | 288 | Sep | 364 | 16 | 8845 | 387 |
| +Sunnydale's Leader's Flo | Jr2 | 305 | Oct | 287 | 20 | 7217 | 355 |

§MANGAS, STANLEY W., STANRUTH FARM, UNION CITY, IND. ARHT

| | | | | | | | |
|---|---|---|---|---|---|---|---|
| +Stanruth Delia | Jr2 | 76 | Oct | 658 | 30 | 1727 | 73 |

§MANGAS, STANLEY W. & SON, STANRUTH FARM, UNION CITY, IND. ARHT

| | | | | | | | |
|---|---|---|---|---|---|---|---|
| +Stanruth Honor | Sr2 | 305 | Sep | 495 | 22 | 9301 | 393 |

| | | | | | | | |
|---|---|---|---|---|---|---|---|
| +Stanruth Leader's Karmen | Jr2 | 56 | Oct | 788 | 32 | 1510 | 61 |
| s. Franchester Handy Leader | d. Stanruth Kay | | | | | | |
| +Stanruth Lila | Jr2 | 305 | Sep | 704 | 37 | 9519 | 441 |

$McAFEE, WARREN B., HILLCREST FARM DAIRY, HOBART, IND. ARHT

| | | | | | | | |
|---|---|---|---|---|---|---|---|
| *+Crown Supreme's Mayoming | 9 | 250 | Oct | 742 | 35 | 10303 | 425 |
| +McAfee's Counts Bernice | Jr2 | 203 | Oct | 479 | 29 | 5052 | 250 |
| +McAfee's Pre Blossom | Jr2 | 57 | Oct | 665 | 31 | 1317 | 59 |
| s. McDonald Farms Pre Dean | d. McAfee's Bloom | | | | | | |
| +McAfee's Pre Edna | Jr2 | 56 | Oct | 723 | 32 | 1478 | 70 |
| s. McDonald Farms Pre Dean | d. McAfee's Edith | | | | | | |
| *+McAfee's Pre Harriett | Sr3 | 51 | Oct | 1179 | 60 | 2032 | 103 |
| s. McDonald Farms Pre Dean | d. Goodrich Farm's Hazel | | | | | | |
| +McAfee's Pre Hazel | Jr2 | 177 | Sep | 638 | 31 | 4891 | 239 |
| +McAfee's Pre Margo | Jr2 | 305 | Sep | 316 | 15 | 6016 | 278 |
| +McAfee's Pre Mary | Jr2 | 208 | Oct | 544 | 28 | 5187 | 223 |
| +McAfee's Pre Mitzi | Jr2 | 51 | Oct | 839 | 37 | 1434 | 64 |
| s. McDonald Farms Pre Dean | d. Forester's Eagle Mary | | | | | | |
| +McAfee's Pre Sally | Jr2 | 179 | Oct | 778 | 38 | 6156 | 264 |
| +McAfee's Pre Sharon | Sr2 | 184 | Oct | 747 | 45 | 6491 | 325 |
| +McAfee's Pre Sylvia | Jr2 | 54 | Oct | 913 | 41 | 1593 | 72 |
| s. McDonald Farms Pre Dean | d. McAfee's Susa's Sunshine | | | | | | |
| +Rolling Acres Rosalee Lady | Sr3 | 281 | Oct | 609 | 31 | 7799 | 397 |

$McCONNELL, H. H., MEETINGHOUSE LANE FARM, HONEY BROOK, PA. ARHT

| | | | | | | | |
|---|---|---|---|---|---|---|---|
| +Great Elm Phil's Gloria | Jr3 | 69 | Oct | 858 | 33 | 2776 | 99 |
| s. Great Elm Royal Philosopher | d. Great Elm His Gloria | | | | | | |
| +Ideal's Monarch's Lonora | Jr2 | 305 | Sep | 159 | 8 | 7252 | 362 |
| +Maple Lane Newsboy's Choice | Jr2 | 45 | Oct | 963 | 39 | 1427 | 61 |
| s. Langwater Newsboy | d. Maple Lane Africander's Choice | | | | | | |
| +Meetinghouse Lane Dona Agate | Jr2 | 199 | Oct | 624 | 33 | 5709 | 273 |
| +Meetinghouse Lane Enclarity | Jr2 | 54 | Oct | 898 | 31 | 1623 | 62 |
| s. Langwater Ensign | d. Meetinghouse Lane Charity | | | | | | |
| +Meetinghouse Lane Ennora | Jr2 | 48 | Oct | 1180 | 39 | 1812 | 66 |
| s. Langwater Ensign | d. Meetinghouse Lane Conora | | | | | | |
| +Meetinghouse Lane Glenfazzey | Jr2 | 61 | Oct | 818 | 35 | 1674 | 71 |
| s. Langwater Ensign | d. Harmony Hall Fazzey | | | | | | |
| +Meetinghouse Lane Nanette | Jr2 | 274 | Sep | 563 | 29 | 7086 | 310 |
| +Meetinghouse Lane N. Lassie | Jr2 | 301 | Oct | 285 | 14 | 7845 | 337 |

McKESSON, GEORGE A., ELKHARDT GUERNSEY FARM, RICHMOND, VA. ARHT

| | | | | | | | |
|---|---|---|---|---|---|---|---|
| *Elkhardt's Charmer's Aggie | Jr2 | 305 | Aug | 541 | 25 | 7638 | 341 |
| *Elkhardt's Charmer's Delight | Sr2 | 305 | Jul | 525 | 25 | 8602 | 330 |
| *Elkhardt's Charmer's Glow | Sr2 | 270 | Oct | 713 | 35 | 8771 | 369 |
| +Elkhardt's Charmer's Kitty | Sr2 | 102 | Oct | 999 | 43 | 3696 | 142 |
| s. Midview Charmer's Lord | d. Elkhardt's Kate | | | | | | |
| *Elkhardt's Charmer's Lady | Sr2 | 305 | Jul | 164 | 9 | 8565 | 421 |
| *Elkhardt's Charmer's Tessie | #Jr2 | 221 | Jul | 193 | 10 | 4953 | 225 |
| *Elkhardt's Daisy | Sr2 | 305 | Aug | 37 | 2 | 7475 | 329 |
| +Elkhardt's Kaytee | Sr2 | 54 | Oct | 1184 | 51 | 1949 | 85 |
| s. Langwater Ace | d. Miniboryа's Kildee | | | | | | |
| +Elkhardt's Royal's Jess | Sr2 | 102 | Oct | 779 | 38 | 2892 | 135 |
| s. Midview Royal's Victor | d. Lady Jessie of Rosegill | | | | | | |
| +Midview Royal's Daisette | Jr4 | 57 | Oct | 1154 | 63 | 2185 | 107 |
| s. Coldspring's Romulus Royal | d. Midview's Daisette | | | | | | |
| *Whippernock Hero's Marvis | Jr2 | 305 | Jul | 324 | 16 | 7568 | 362 |

$MEANOR, HAROLD H., HALMAR FARM, CLINTON, PA. ARHT

| | | | | | | | |
|---|---|---|---|---|---|---|---|
| *+Halmar Princess Lavonne | 5 | 264 | Oct | 779 | 35 | 10742 | 470 |
| +Halmar's Arliene | Sr2 | 60 | Oct | 1025 | 37 | 2050 | 78 |
| s. Antietam Royal Steadfast | d. Betty's Dianthea Alice | | | | | | |
| +Halmar's Eve | Sr2 | 100 | Oct | 860 | 37 | 2905 | 126 |
| s. Antietam Royal Steadfast | d. Eric's Violet of Woodside | | | | | | |
| *+Halmar's Hattie | #5 | 296 | Sep | 75 | 3 | 8026 | 364 |
| *+Halmar's Irene Annette | Jr3 | 123 | Oct | 936 | 41 | 4382 | 195 |
| +Halmar's La Verne | Sr2 | 52 | Oct | 1120 | 46 | 1818 | 78 |
| s. Antietam Royal Steadfast | d. Halmar Princess Lavonne | | | | | | |
| +Halmar's La Veta | Sr2 | 60 | Oct | 1067 | 45 | 2042 | 78 |
| s. Antietam Royal Steadfast | d. Halmar Princess Lavonne | | | | | | |
| +Halmar's Margie | Sr2 | 73 | Oct | 1029 | 39 | 2222 | 90 |
| s. Antietam Royal Steadfast | d. Halmar's Molly | | | | | | |
| +Halmar's Marietta | Jr2 | 166 | Oct | 727 | 35 | 4498 | 209 |
| +Halmar's Mary Lou | Sr2 | 176 | Oct | 926 | 47 | 5902 | 285 |
| +Halmar's Royal Nancy | Jr2 | 38 | Oct | 949 | 34 | 1122 | 40 |
| s. Antietam Royal Steadfast | d. Halmar's Nan | | | | | | |
| *+Halmar's Victoria Alberta | Jr3 | 92 | Oct | 655 | 34 | 2413 | 128 |

$MESERVE, CLEMENT E., SOKOKIS FARM, BIDDEFORD, MAINE. ARHT

| | | | | | | | |
|---|---|---|---|---|---|---|---|
| +Larches May | Jr2 | 197 | Oct | 543 | 40 | 4823 | 276 |
| +Lydwall D Estrella | Sr3 | 142 | Oct | 785 | 41 | 4439 | 205 |
| +Sokokis Edith | Jr2 | 305 | Sep | 273 | 16 | 6838 | 310 |
| +Sokokis Ellen | Sr2 | 305 | Aug | 834 | 17 | 6136 | 251 |

$MILLER, MINNIE W., THOUSAND SPRINGS FARM, WENDELL, IDAHO. ARHT

| | | | | | | | |
|---|---|---|---|---|---|---|---|
| Wylmia of Thousand Springs | Jr2 | 365 | Aug | 34 | 1 | 8249 | 409 |

$MOORMAN, SANDRA KAY, WACO, TEXAS. ARHT

| | | | | | | | |
|---|---|---|---|---|---|---|---|
| +Brazos D. Faithful | Jr2 | 189 | Oct | 981 | 47 | 6611 | 290 |

MURRAY, PHILIP W., BEACONDALE DAIRY, MORRISON, VA.

| | | | | | | | |
|---|---|---|---|---|---|---|---|
| *Annabell's Mary Sue | 5 | 176 | Oct | 1120 | 51 | 7623 | 284 |
| **Arcadia of Beacondale | 6 | 305 | Sep | 23 | 1 | 5636 | 243 |
| Beacondale Barbara | Jr3 | 354 | Oct | 229 | 15 | 8606 | 438 |
| Beacondale Comet's Alton | #Sr4 | 349 | Oct | 14 | | 7895 | 362 |
| Beacondale Comet's Matilda | Jr4 | 236 | Oct | 816 | 42 | 8414 | 383 |
| Beacondale Dairy Belle | Jr4 | 108 | Oct | 776 | 41 | 3494 | 165 |
| *Beacondale Fairy Darling | Sr4 | 305 | Oct | 261 | 13 | 8973 | 378 |
| Beacondale Iris | Sr4 | 275 | Oct | 543 | 33 | 7209 | 364 |
| Beacondale Lullabye | Jr3 | 323 | Oct | 635 | 28 | 10161 | 448 |
| Beacondale Maitresse | 5 | 295 | Oct | 709 | 39 | 9694 | 419 |
| Beacondale Narcissus | Jr4 | 365 | Sep | 146 | 5 | 8949 | 393 |
| Beacondale Nina Bell | Sr3 | 101 | Oct | 969 | 43 | 3513 | 145 |
| Beacondale Rebel's Queen | Sr3 | 272 | Oct | 625 | 32 | 7698 | 368 |
| Beacondale Rebel's Rose | Jr4 | 51 | Oct | 1172 | 54 | 1954 | 91 |
| s. Savage Farm Rebel | d. Wild Rose of Beacondale | | | | | | |
| Beacondale Rose Marie | Jr4 | 114 | Oct | 884 | 43 | 4046 | 174 |
| Beacondale Shirley | Jr4 | 314 | Oct | 640 | 31 | 10293 | 440 |
| Beacondale Sonata | 5 | 176 | Oct | 1067 | 49 | 7055 | 278 |
| Beacondale Sophie Ann | Jr3 | 342 | Oct | 549 | 30 | 10530 | 466 |
| Beacondale Starlight | Sr4 | 295 | Oct | 638 | 31 | 9518 | 429 |
| Beacondale Superlative | Jr4 | 256 | Oct | 492 | 23 | 6860 | 263 |
| Beacondale Treva Ann | Sr3 | 68 | Oct | 1006 | 50 | 2385 | 119 |
| s. Ben Hur of Beacondale | d. Rebel's Ann of Beacondale | | | | | | |
| *Forrest Murmur of Beacondale | 6 | 216 | Oct | 703 | 38 | 7531 | 349 |
| Grapelawn Freida | Jr3 | 360 | Oct | 72 | 3 | 8620 | 433 |
| *Ina Blossom of Beacondale | 6 | 365 | Oct | 102 | 4 | 7732 | 360 |
| **Jane Caress of Beacondale | 6 | 189 | Oct | 431 | 21 | 5205 | 251 |
| Lawn Pansy of Beacondale | 6 | 256 | Oct | 663 | 29 | 7444 | 289 |
| Recarie of Beacondale | 6 | 187 | Oct | 962 | 48 | 7030 | 284 |
| *Summa Elena of Beacondale | 7 | 73 | Oct | 1413 | 55 | 3355 | 132 |
| s. Savage Farm Rebel | d. Sherwood Forest Elena | | | | | | |
| *Swanee Hazel of Beacondale | 8 | 307 | Oct | 403 | 17 | 9416 | 376 |

$NEISWANDER, HAROLD R., NORENE FARM, CONVOY, OHIO. ARHT

| | | | | | | | |
|---|---|---|---|---|---|---|---|
| +Norene L. Christine | Jr2 | 305 | Nov | 266 | 15 | 7919 | 372 |

$ODLUM, W. H., ROSEWOOD FARMS, ROSELLE, ILL.

| | | | | | | | |
|---|---|---|---|---|---|---|---|
| *+Lakewood Fairlawn | 6 | 269 | Sep | 1096 | 57 | 12645 | 625 |
| Lockshore Moon's Locks | Jr3 | 365 | Aug | 421 | 26 | 10846 | 535 |
| *+Priscilla Neva's Daisy June | 8 | 262 | Sep | 766 | 36 | 9434 | 421 |
| +Rheaume's Valley View Janet | Sr3 | 305 | Aug | 118 | 6 | 9926 | 472 |
| +Rosewood Crescent's Diadem | Jr3 | 176 | Sep | 1001 | 54 | 7253 | 368 |

$OREGON AGRICULTURAL COLLEGE, ASTORIA, OREGON

| | | | | | | | |
|---|---|---|---|---|---|---|---|
| +Myrula Lodestar's Larkspur | Jr2 | 101 | Oct | 464 | 26 | 1733 | 92 |
| s. Tideland Lodestar | d. Queen Annette Lass | | | | | | |
| *Tideland Ada | 5 | 365 | Oct | 583 | 37 | 12676 | 713 |
| *Tideland Aladine | Jr4 | 222 | Oct | 925 | 57 | 8970 | 477 |
| *+Tideland Annamae | Sr3 | 128 | Oct | 812 | 49 | 4264 | 226 |
| Tideland Halo | Jr3 | 365 | Sep | 522 | 28 | 11018 | 546 |
| Tideland Harriet | 12 | 307 | Oct | 797 | 47 | 10390 | 521 |
| Tideland Hildorus | Sr3 | 204 | Oct | 638 | 39 | 7037 | 348 |
| Tideland Hilma | Jr2 | 365 | Sep | 21 | 1 | 7226 | 416 |
| *+Tideland Hollevity | 6 | 113 | Oct | 816 | 42 | 3149 | 146 |
| *+Tideland Honista | Jr4 | 100 | Oct | 965 | 51 | 3762 | 189 |
| +Tideland Lad's Allieen | Sr2 | 97 | Oct | 789 | 43 | 2796 | 140 |
| s. Wandamere Bettina's Lad | d. Tideland Aladine | | | | | | |
| +Tideland Lad's Ardene | Sr2 | 32 | Oct | 1003 | 61 | 1026 | 62 |
| s. Wandamere Bettina's Lad | d. Tideland Ardith | | | | | | |
| +Tideland Lad's Hetty | Jr2 | 47 | Oct | 956 | 49 | 1393 | 71 |
| s. Wandamere Bettina's Lad | d. Tideland Hedy Girl | | | | | | |
| +Tideland Lad's Honey | Jr2 | 32 | Oct | 1167 | 60 | 1190 | 61 |
| s. Wandamere Bettina's Lad | d. Tideland Hedwick | | | | | | |
| +Tideland Lad's Pomona | Jr2 | 120 | Oct | 737 | 43 | 3325 | 173 |
| s. Wandamere Bettina's Lad | d. Tideland Belinda | | | | | | |
| +Tideland Maisie | Jr2 | 108 | Oct | 600 | 37 | 2403 | 134 |
| s. Tideland Illustrious | d. Tideland Miriam | | | | | | |
| *Tideland Patti | Jr4 | 314 | Oct | 630 | 37 | 11458 | 584 |
| *+Tideland Paula | Jr4 | 88 | Oct | 1144 | 57 | 3791 | 172 |
| s. Chicona Plainsman | d. Tideland Paulette | | | | | | |
| *+Tideland Peach Dream | Sr3 | 126 | Oct | 921 | 52 | 4990 | 254 |
| *Tideland Peggy Ann | 9 | 250 | Oct | 781 | 42 | 10314 | 469 |
| *+Tideland Phillylla | Sr3 | 78 | Oct | 1215 | 61 | 3427 | 165 |
| s. Chicona Plainsman | d. Tideland Patsy Jane | | | | | | |
| *+Tideland Prensee | Sr4 | 65 | Oct | 1276 | 63 | 2773 | 126 |
| s. Chicona Plainsman | d. Tideland Primrose Lady | | | | | | |

OSBORNE, FLORENCE, OSBORNE FARMS, CANTON, N. C. ARHT

| | | | | | | | |
|---|---|---|---|---|---|---|---|
| *Daybreak of Garden Creek | 5 | 305 | Oct | 467 | 22 | 11846 | 524 |
| Garden Creek Gaiety | Jr2 | 161 | Oct | 958 | 51 | 5415 | 252 |
| Haroldine of Garden Creek | Jr2 | 180 | Oct | 571 | 34 | 4669 | 237 |
| Mab of Garden Creek | Jr2 | 75 | Oct | 1095 | 54 | 2558 | 120 |

OSBORNE, H. ARTHUR, OSBORNE FARMS, CANTON, N. C. ARHT

| | | | | | | | |
|---|---|---|---|---|---|---|---|
| Darbette of Garden Creek | Jr2 | 177 | Oct | 827 | 51 | 5593 | 299 |
| Deodora of Garden Creek | Jr2 | 41 | Oct | 1000 | 48 | 1242 | 59 |
| s. Haywood Bailif | d. Doe of Garden Creek | | | | | | |
| Fleckie of Garden Creek | Jr2 | 22 | Oct | 657 | 33 | | |
| s. Goldbar of Garden Creek | d. Frolic of Garden Creek | | | | | | |
| Francetta of Garden Creek | Jr2 | 56 | Aug | 1042 | 47 | 1829 | 83 |
| s. Haywood Bailif | d. Floranda of Garden Creek | | | | | | |

OSBORNE, M. LOUISA, EST., OSBORNE FARMS, CANTON, N. C. ARHT

| | | | | | | | |
|---|---|---|---|---|---|---|---|
| Colleen of Garden Creek | Jr2 | 148 | Oct | 914 | 54 | 4890 | 262 |

$OVEN, HELEN C., JERRY OVEN FARM, ENID, OKLA. ARHT

| | | | | | | | |
|---|---|---|---|---|---|---|---|
| *Great Elm His Roselle | Sr4 | 229 | Sep | 421 | 18 | 5255 | 218 |
| *Oven Debutante's Opal | 6 | 107 | Sep | 797 | 31 | 3462 | 150 |
| s. Meadow Lodge Rex's Romeo | d. Oven's Secret Debutante | | | | | | |
| *Oven Dienie's Opalita | 5 | 25 | Sep | 1029 | 39 | | |
| s. Meadow Lodge King's Esquire | d. Oven's Dienie Flower | | | | | | |
| *Oven G'rlie's Quemence | Jr4 | 177 | Aug | 768 | 36 | 5421 | 251 |
| Oven Nancy's Susan | Jr2 | 98 | Sep | 575 | 26 | 2191 | 90 |
| s. Oven's Prince Oscar | d. Oven's Evelyn Nancy | | | | | | |
| *Oven's Actress Oderis | 5 | 259 | Sep | 334 | 24 | 5174 | 302 |
| *Oven's Jule's Princess | Jr3 | 184 | Aug | 626 | 28 | 4946 | 216 |
| Oven's Mell Rose | Sr2 | 87 | Sep | 595 | 26 | 2069 | 96 |
| s. Pine Manor King's Wonder | d. Oven's Liza Mell | | | | | | |
| *Oven's Princess Questa | Jr4 | 359 | Aug | 639 | 34 | 9334 | 519 |
| *Oven's Secret Pal | Jr4 | 34 | Aug | 669 | 38 | 717 | 40 |
| s. Meadow Lodge Rex's Romeo | d. Oven's Secret Debutante | | | | | | |
| Poindexter Omar's Lotus | Jr3 | 110 | Aug | 1008 | 42 | 4128 | 168 |
| +Sun Farms Esquire's Lassie | #5 | 296 | Jul | 524 | 28 | 7507 | 428 |
| *Topsy's Janet | 6 | 206 | Sep | 987 | 42 | 6379 | 359 |

$OVEN, JERRY & GEURKINK, EARL, JERRY OVEN FARM, ENID, OKLA. ARHT

| | | | | | | | |
|---|---|---|---|---|---|---|---|
| Cooper's Actor's Alimony | Sr3 | 26 | Sep | 830 | 36 | | |
| s. Cooper's Actor | d. Cooper's Alimony | | | | | | |
| *Cooper's Actor's Faith | Jr3 | 86 | Sep | 363 | 15 | 1639 | 73 |
| s. Cooper's Actor | d. Cooper's Arthur's Faith | | | | | | |
| *Cooper's Red May | 7 | 206 | Sep | 746 | 37 | 7023 | 357 |
| | | | | | | + | |

$OWEN, DAVE, OWENDALE FARM, MUKWONAGO, WIS. ARHT

| | | | | | | | |
|---|---|---|---|---|---|---|---|
| +Owendale Bomber's Flossie | Jr2 | 60 | Oct | 652 | 27 | 1771 | 71 |
| s. Curtiss Candy Levity Bomber | d. Owendale's Violet | | | | | | |
| +Owendale Bomber's Honey | Sr2 | 305 | Sep | 198 | 12 | 6193 | 273 |
| *+Owendale's Bomber's Fairy | 6 | 71 | Oct | 1212 | 51 | 3071 | 137 |
| s. Curtiss Candy Levity Bomber | d. Owendale's Faith 2d | | | | | | |
| *+Owendale's Bomber's Henrietta | Jr4 | 304 | Sep | 164 | 8 | 6873 | 305 |
| *Owendale's Chieftain's Miss | 6 | 317 | Oct | 379 | 17 | 10676 | 511 |

OWEN, K. D., INDIAN MOUND FARM, NEW HARMONY, IND. ARHT

| | | | | | | | |
|---|---|---|---|---|---|---|---|
| +Indian Mound Cherub's Mona | Sr2 | 129 | Oct | 669 | 39 | 3523 | 155 |
| +Indian Mound Lela | Jr2 | 75 | Oct | 649 | 29 | 1676 | 67 |
| s. Glen Echo King's Sensation | d. Gwenwilmar Susan | | | | | | |
| *+Ivy Oak La Peggy's Pet | 9 | 305 | Oct | 743 | 43 | 11586 | 618 |
| +Northern Alberta | Jr2 | 44 | Oct | 785 | 31 | 1028 | 41 |
| s. Northern Double Conrad | d. Northern F. Arbutus | | | | | | |
| *Red Cross Noble Lily | Sr3 | 184 | Oct | 1065 | 56 | 7214 | 337 |
| *Red Cross Noble Polly | Sr3 | 214 | Oct | 1302 | 76 | 9606 | 564 |
| +Wey Acres Colonel's Flower | Jr2 | 236 | Oct | 818 | 43 | 7056 | 302 |
| *+Wey Acres Levity Gay Girl | Jr3 | 79 | Oct | 1134 | 43 | 3251 | 116 |
| s. Coronation Levity Prince | d. Royal Christabel Girl | | | | | | |
| +Wey Acres Lovely Gretchen | Jr2 | 226 | Oct | 804 | 46 | 7519 | 325 |

$OWEN, VICTOR G., OWENDALE FARM, MUKWONAGO, WIS. ARHT

| | | | | | | | |
|---|---|---|---|---|---|---|---|
| *+Owendale's Bomber's Joan | Jr4 | 305 | Sep | 276 | 15 | 8487 | 398 |
| Owendale's Jenny Lee | Jr3 | 365 | Sep | 195 | 11 | 8811 | 423 |

§P. & M. RANCHO, FRESNO, CALIF. ARHT

| | | | | | | | |
|---|---|---|---|---|---|---|---|
| •Adohr Steadfast Marlene | Sr3 | 214 | Oct | 676 | 37 | 6537 | 314 |
| *Cameo Lilly Sweetheart | 7 | 365 | Oct | 338 | 17 | 11948 | 640 |
| •Cameo Martha | Jr3 | 299 | Oct | 462 | 22 | 8094 | 375 |
| •Cameo Max's Stella | #5 | 220 | Sep | 136 | 7 | 5239 | 212 |
| •Cameo Queen's Princess | Jr3 | 242 | Oct | 523 | 32 | 5587 | 287 |
| *•Cameo's Ruby | Jr4 | 220 | Oct | 520 | 31 | 7119 | 372 |
| •Cameo Starlett | #Jr3 | 265 | Sep | 141 | 7 | 5226 | 262 |
| *•Cloverlawn's Nina | 5 | 305 | Nov | 125 | 7 | 8628 | 436 |
| •Cloverlawn's Nola | Jr2 | 305 | Nov | 178 | 11 | 6933 | 354 |
| *•Cloverlawn's Nona | 5 | 305 | Sep | 92 | 5 | 6222 | 292 |
| *•Cloverlawn's Pauline | 6 | 305 | Nov | 107 | 6 | 11169 | 605 |
| *•Cloverlawn's Polly Lass | 7 | 95 | Oct | 996 | 56 | 3532 | 173 |
| *•Kerndale Fanny's Kitty | 7 | 305 | Aug | 126 | 6 | 6843 | 315 |

PACK, GEORGE T., LAUXMONT FARMS, WRIGHTSVILLE, PA.

| | | | | | | | |
|---|---|---|---|---|---|---|---|
| Apollo's Golden Ceres | 5 | 241 | Oct | 713 | 37 | 7940 | 384 |
| Apollo's Golden Jacqueline | 5 | 345 | Oct | 491 | 30 | 8691 | 477 |
| Beatrice of Maple Manor | 5 | 331 | Oct | 704 | 38 | 11956 | 601 |
| Carnival G. Farm Dream | Sr4 | 365 | Oct | 207 | 8 | 14306 | 550 |
| Colonial Hill Actor's Actress | Jr2 | 188 | Oct | 1022 | 47 | 7649 | 331 |
| *Fronia of Meadowcroft | 5 | 289 | Oct | 1173 | 48 | 13391 | 515 |
| Gaiety's Golden Vanity | 7 | 284 | Oct | 982 | 57 | 10699 | 550 |
| *Hanover Hill Molly's Majesty | 6 | 263 | Oct | 871 | 60 | 10456 | 502 |
| Jupiter's Golden Bathsheba | 5 | 97 | Oct | 1274 | 67 | 4452 | 213 |
| Jupiter's Golden Buttercup | 6 | 340 | Oct | 959 | 45 | 14167 | 652 |
| *Jupiter's Golden Charm | 7 | 325 | Oct | 870 | 52 | 12669 | 680 |
| *Jupiter's Golden Guinevere | 7 | 115 | Oct | 1303 | 64 | 5433 | 256 |
| Laughter's Mirthful Pleasure | 7 | 352 | Oct | 882 | 52 | 14310 | 720 |
| Lauxmont Fashion Plate | Jr2 | 262 | Oct | 929 | 39 | 10864 | 421 |
| Lauxmont Levity Frolic | Jr3 | 361 | Oct | 730 | 41 | 13710 | 678 |
| *Lauxmont Levity Hussy | Sr3 | 190 | Oct | 967 | 49 | 6979 | 343 |
| Lauxmont Levity Impudence | Jr4 | 111 | Oct | 1214 | 46 | 4568 | 165 |
| Lauxmont Levity Nymph | Jr4 | 331 | Oct | 1044 | 58 | 14128 | 784 |
| Lauxmont Levity Piquante | #Jr3 | 320 | Jun | 888 | 44 | 11878 | 554 |
| Lauxmont Maxim Brocade | Sr4 | 55 | Oct | 1503 | 63 | 2609 | 110 |
| s. Bournedale Maxim's Lauxmont | d. Leo Del Caesar's Martha | | | | | | |
| Lauxmont Maxim Gossamer | Jr3 | 303 | Oct | 939 | 58 | 12405 | 653 |
| Lauxmont Maxim Poplin | Sr4 | 143 | Oct | 1252 | 54 | 6577 | 263 |
| Lauxmont Minuet | Sr3 | 263 | Sep | 1005 | 50 | 10523 | 486 |
| Lauxmont Miss Muffet | 5 | 80 | Oct | 1145 | 58 | 3535 | 175 |
| s. Langwater Gabriel | d. Independence Charming | | | | | | |
| Lauxmont Omar's Tookhees | Sr3 | 143 | Oct | 1504 | 50 | 7393 | 247 |
| Lauxmont Serenade | Jr3 | 39 | Oct | 1261 | 47 | 1592 | 59 |
| s. Bethany Lauxmont | d. Hardwick's Candelaria | | | | | | |
| Lauxmont Steadfast Dandelion | Sr3 | 239 | Oct | 1183 | 67 | 10786 | 513 |
| Lauxmont Sweet Chariot | Jr3 | 365 | Sep | 90 | 4 | 13679 | 597 |
| Ringgold C. Cupid | 5 | 337 | Oct | 982 | 57 | 14077 | 776 |
| Rosebud's Free Chan | 6 | 343 | Oct | 1031 | 46 | 15853 | 744 |
| *Rubob Baby | Sr4 | 104 | Aug | 1569 | 57 | 5565 | 227 |
| Spartan's Golden Starlene | Jr3 | 362 | Oct | 703 | 39 | 12221 | 552 |
| *Spruce Run Colonel's Carol | Jr4 | 97 | Oct | 1214 | 63 | 4039 | 185 |
| Supermost Star of The East | 6 | 107 | Oct | 1292 | 58 | 4837 | 191 |
| Willowmere Bonnie Prue | Jr3 | 148 | Oct | 1280 | 57 | 6673 | 280 |
| Zeus's Golden Artemus | Jr2 | 118 | Oct | 1093 | 55 | 4890 | 244 |
| Zeus's Golden Beulah | Jr2 | 56 | Oct | 952 | 37 | 1787 | 75 |
| s. Apollo's Golden Zeus | d. Jupiter's Golden Bathsheba | | | | | | |

PACK, GEORGE T. & TABER, LESLIE R., LAUXMONT FARMS, WRIGHTSVILLE, PA.

| | | | | | | | |
|---|---|---|---|---|---|---|---|
| Green Hill's Joyie | Jr3 | 95 | Oct | 1389 | 64 | 4383 | 200 |
| s. Blakeford Control | d. Sheik's P. V. Ray | | | | | | |
| Hickory Hill Crocus Marilyn | Sr3 | 365 | Sep | 356 | 22 | 12574 | 682 |

§PETERSON, WILLIAM O., RING-WIN FARMS, GREENSBURG, PA. ARHT

| | | | | | | | |
|---|---|---|---|---|---|---|---|
| •McDonald Farms Pre Naomi | Jr4 | 41 | Oct | 1099 | 48 | 1483 | 66 |
| s. McDonald Farms Prediction | d. Churn Creek's Royal Jezabel | | | | | | |

PLANSOEN, L. M., EASTON, MD.

| | | | | | | | |
|---|---|---|---|---|---|---|---|
| Ideal's Beacon's Cloe | Jr2 | 288 | Oct | 1131 | 68 | 13010 | 586 |

§POWERS, LUCIUS, KING'S GRANT GUERNSEY FARM, FRESNO, CALIF. ARHT

| | | | | | | | |
|---|---|---|---|---|---|---|---|
| •Butterton Holliston Artie | Sr3 | 305 | May | 430 | 20 | 8097 | 403 |
| •Butterton Kornegay Juel | 6 | 305 | Mar | 421 | 22 | 7295 | 359 |
| •Butterton Royalist Junella | Jr2 | 305 | Jun | 199 | 8 | 6770 | 315 |
| •Hermosa Vista Lilly | Jr3 | 305 | Jul | 181 | 9 | 9088 | 459 |

§PRINCETON FARMS, PRINCETON MINING COMPANY, INCORPORATED, PRINCETON, IND. ARHT

| | | | | | | | |
|---|---|---|---|---|---|---|---|
| •Orchard Knoll's Ann | Jr2 | 296 | Oct | 464 | 26 | 5946 | 293 |
| •Perdiction's Lena | Jr2 | 305 | Oct | 423 | 21 | 7055 | 313 |
| •P. F. Alert's Annalee | #Sr2 | 241 | Oct | 253 | 14 | 6313 | 331 |
| •P. F. Alert's Jeanie | Sr2 | 245 | Oct | 373 | 22 | 6126 | 300 |
| •P. F. Captain's Bonnie | Jr2 | 296 | Oct | 532 | 26 | 6989 | 326 |
| •P. F. Captain's Princess | Sr3 | 305 | Oct | 555 | 29 | 7715 | 385 |

PRINKEY, R. W., WOODLARK FARM, WOOSTER, OHIO. ARHT

| | | | | | | | |
|---|---|---|---|---|---|---|---|
| Woodlark Hero's Moonglow | Jr2 | 247 | Sep | 664 | 33 | 6998 | 355 |

PRINKEY, R. W. & THELMA, WOODLARK FARM, WOOSTER, OHIO. ARHT

| | | | | | | | |
|---|---|---|---|---|---|---|---|
| *•Arrus Honey Chile | 6 | 165 | Sep | 992 | 48 | 7546 | 316 |
| s. Langwater Honey's Onward | d. Franchester Capacious | | | | | | |
| •Belinda's Bluebonnet | Jr2 | 148 | Sep | 870 | 43 | 4868 | 230 |
| •Bryn Du Triumph's Perky | Jr3 | 230 | Sep | 658 | 41 | 6380 | 348 |
| ¶Golden Knoll Governess | Jr2 | 176 | Sep | 741 | 44 | 5054 | 272 |
| s. McDonald Farms Glenregal | d. Boulder Bridge Valeria | | | | | | |
| •Kate's Kitty | Jr2 | 116 | Sep | 900 | 49 | 4029 | 196 |
| s. Cynthia's Charlie | d. Copeland Farm Kate | | | | | | |
| Woodlark Hero's Louise | Jr2 | 262 | Sep | 655 | 32 | 7338 | 345 |
| •Woodlark Honey Annabel | Jr2 | 53 | Sep | 920 | 45 | 1665 | 81 |
| s. Langwater Honey's Onward | d. Lone Oak Showboy's Annabel | | | | | | |
| *•Woodlark Sally Lou | Jr4 | 249 | Sep | 567 | 29 | 7660 | 376 |

§RAHLMANN, DESIREE M., CLOVERTOP RANCH, NEWCASTLE, CALIF.

| | | | | | | | |
|---|---|---|---|---|---|---|---|
| *•Cal-Mo Eliza | Sr4 | 89 | Oct | 984 | 47 | 3246 | 137 |
| s. Clovertop Electro | d. Rancho Nicasio Roamer's Yvonne | | | | | | |
| Clovertop Antoinette | Jr2 | 326 | Oct | 525 | 32 | 7814 | 411 |
| *Clovertop Ariel | 9 | 245 | Oct | 556 | 26 | 7183 | 302 |
| •Clovertop Arvella | Sr2 | 101 | Oct | 822 | 37 | 3221 | 128 |
| s. Clovertop Electro | d. Clovertop Alfreda | | | | | | |
| *•Clovertop Baroness | Sr3 | 123 | Oct | 988 | 49 | 4494 | 210 |
| •Clovertop Bonny Bea | Jr2 | 86 | Oct | 794 | 39 | 2492 | 103 |
| s. Clovertop Sir Eric | d. Clovertop Bonny Dee | | | | | | |
| *•Clovertop Ecstasy | Jr4 | 129 | Oct | 1022 | 41 | 5325 | 217 |
| Clovertop Emily Lou | Sr3 | 363 | Oct | 513 | 28 | 8439 | 418 |
| *•Clovertop Ester | Jr3 | 131 | Oct | 775 | 41 | 3847 | 192 |
| •Clovertop Myra | Sr2 | 305 | Sep | 111 | 5 | 6912 | 343 |
| •Clovertop Nasturtium | Jr2 | 176 | Oct | 598 | 30 | 4971 | 239 |
| *•Clovertop Pepper | 8 | 58 | Oct | 1394 | 54 | 2663 | 114 |
| s. Clovertop Builder | d. Bella Donna Pepper | | | | | | |
| •Clovertop Pet | Jr2 | 305 | Oct | 202 | 11 | 6850 | 366 |
| *•Clovertop Ringlet | 7 | 205 | Oct | 509 | 35 | 6641 | 312 |
| *•Clovertop Ringrose | Jr4 | 117 | Oct | 767 | 37 | 4106 | 195 |
| s. Sir John of Clover Top | d. Clovertop Ringlet | | | | | | |
| *•Clovertop Rose Queen | #Jr3 | 296 | Sep | 125 | 7 | 6535 | 345 |
| *Clovertop Rubina | 6 | 317 | Oct | 636 | 33 | 10599 | 482 |
| *•Clovertop Silver Fawn | Jr3 | 142 | Oct | 740 | 36 | 4663 | 200 |
| *•Clovertop Star Bright | 6 | 271 | Oct | 933 | 38 | 10994 | 490 |
| •Clovertop Trillum | Jr2 | 161 | Oct | 715 | 33 | 4790 | 217 |

§RAHLMANN, H. E., CLOVERTOP RANCH, NEWCASTLE, CALIF.

| | | | | | | | |
|---|---|---|---|---|---|---|---|
| •Clovertop Marcella | Sr2 | 58 | Oct | 836 | 32 | 1528 | 58 |
| s. Sir John of Clover Top | d. Happyholme Valor's Miriam | | | | | | |
| *•Van de Kamp Wistar's Hebe | Jr3 | 250 | Oct | 729 | 40 | 9612 | 443 |

§RANDALL, LEON P., LE CLARIN FARM, CORTLAND, N. Y. ARHT

| | | | | | | | |
|---|---|---|---|---|---|---|---|
| Le Clarin Sally | Jr2 | 365 | Aug | 184 | 9 | 7682 | 368 |
| •Le Clarin Salrena | Jr2 | 305 | Jun | 233 | 12 | 8352 | 389 |
| •Le Clarin S. Sue | Jr2 | 254 | Oct | 674 | 36 | 7083 | 337 |
| •Le Clarin S. Walma | Jr2 | 305 | Oct | 36 | 1 | 9090 | 450 |

RASBAND, J. MACK, MARI-MAC FARM, NORTH OGDEN, UTAH. ARHT

| | | | | | | | |
|---|---|---|---|---|---|---|---|
| *•Ben Lomond Doc's Daisy | Jr3 | 157 | Oct | 720 | 41 | 4987 | 254 |
| *•Ben Lomond Doc's Gentle | Jr3 | 138 | Oct | 783 | 38 | 4156 | 194 |
| s. Doc of Sun Shine Valley | d. Genevieve of Edgehill | | | | | | |
| Ben Lomond Doc Temple | Jr2 | 365 | Sep | 56 | 3 | 6727 | 349 |
| *•Brookacres Charity | 8 | 77 | Oct | 1041 | 45 | 2565 | 118 |
| s. Chuckanut High Boy | d. Marymoor Claudia | | | | | | |
| *¶Brookacres Illustrious | 6 | 158 | Oct | 1420 | 61 | 8632 | 341 |
| *Claudesta Petunia | 6 | 365 | Sep | 166 | 9 | 7961 | 374 |
| *Ila of Edgehill | #6 | 359 | Aug | 215 | 12 | 7758 | 405 |
| Mari-Mac Vellice's Velvet | Jr2 | 289 | Oct | 698 | 36 | 7488 | 382 |
| *¶Mari-Mac Velour | Jr3 | 228 | Sep | 769 | 35 | 8881 | 420 |
| *Snow Summit Novelda | Jr4 | 130 | May | 1043 | 49 | 4708 | 206 |
| Snow Summit Ronda | Jr4 | 161 | Oct | 716 | 30 | 5027 | 225 |

§RAWLS, J. C., SOUTHAMPTON GUERNSEY FARM, FRANKLIN, VA. ARHT

| | | | | | | | |
|---|---|---|---|---|---|---|---|
| •Belnemus Design's Betsy | Jr2 | 52 | Oct | 811 | 41 | 1345 | 69 |
| s. Belnemus Maxim Design | d. King's Princess of High View | | | | | | |
| •Belnemus H. Ray | Jr2 | 34 | Sep | 784 | 32 | 871 | 36 |
| s. Belnemus Max | d. Graceland Max Alvada | | | | | | |
| •Gerar Majestic Eileen | Jr2 | 71 | Oct | 709 | 33 | 1781 | 78 |
| s. Coronation Majestic's Zenith | d. Willowmere Maxim Eileen | | | | | | |
| •Southampton C. Maxine | Jr4 | 168 | Oct | 610 | 32 | 4531 | 206 |
| *•Southampton C. Sylvia | 5 | 290 | Oct | 415 | 23 | 8259 | 417 |
| •Southampton Lady Suzy | Jr2 | 305 | Oct | 125 | 8 | 6996 | 368 |
| *•Southampton Maxim Jane | Jr4 | 173 | Oct | 902 | 42 | 7464 | 317 |
| *•Southampton Maxim's Buttercup | Sr4 | 219 | Oct | 1052 | 60 | 9613 | 514 |
| •Southampton Maxim's Delight | Jr2 | 75 | Oct | 811 | 42 | 2086 | 104 |
| s. Southampton Maxim | d. Vim's Lillian of North View | | | | | | |
| •Southampton Maxim's Hope | Jr2 | 75 | Oct | 833 | 35 | 2186 | 88 |
| s. Southampton Maxim | d. Southampton Superb | | | | | | |
| *•Southampton Maxim's Lillian | 5 | 175 | Oct | 737 | 44 | 6382 | 326 |
| *•Southampton Maxim's Nancy | Sr4 | 193 | Oct | 804 | 40 | 7373 | 322 |
| •Southampton Maxim's Peg | Jr2 | 99 | Oct | 909 | 41 | 3112 | 140 |
| •Southampton M. Roxy | Jr2 | 72 | Oct | 894 | 41 | 2238 | 93 |
| s. Southampton Maxim | d. Southampton Conquest's Roxy | | | | | | |
| •Southampton Phillis | Sr2 | 42 | Oct | 971 | 44 | 1321 | 59 |
| s. Southampton Maxim | d. Traxler's Ideal Iris | | | | | | |
| *•Southampton R. M. Daisy | Jr4 | 195 | Oct | 654 | 36 | 5783 | 273 |
| *•Southampton Suzette | Sr4 | 305 | Oct | 89 | 5 | 8096 | 424 |

§RHOADS, JEROME H., "RHOADACRES," KIRKWOOD, PA. ARHT

| | | | | | | | |
|---|---|---|---|---|---|---|---|
| Cadet's Blanche of Rhoadacres | Jr2 | 365 | Oct | 51 | 3 | 7473 | 402 |
| •Cadet's Della of Rhoadsacres | Jr3 | 305 | Sep | 229 | 15 | 7238 | 425 |
| •Cadet's Esther of Rhoadsacres | Jr2 | 305 | Sep | 170 | 8 | 7968 | 345 |
| •Cadet's Ethel of Rhoadsacres | Sr2 | 305 | Oct | 79 | 4 | 7033 | 355 |
| *•Cadet's Iva of Rhoadsacres | Sr4 | 151 | Oct | 656 | 48 | 5355 | 254 |
| •Elsie of Rhoadsacres | Sr3 | 305 | Oct | 67 | 3 | 6306 | 261 |
| •Louetta of Rhoadsacres | Sr3 | 305 | Sep | 140 | 6 | 6075 | 263 |
| Maple Spring's Violet A. | Jr2 | 365 | Oct | 335 | 15 | 7632 | 332 |
| •Maxine of Rhoadsacres | Jr2 | 245 | Oct | 428 | 23 | 5745 | 265 |
| •Rhoadsacres' Maud | Jr3 | 305 | Oct | 369 | 23 | 9184 | 428 |
| •Valdor's Joan of Rhoadsacres | Sr2 | 216 | Oct | 588 | 32 | 5710 | 283 |
| Victor's Bonnie of Rhoadsacres | Sr2 | 365 | Sep | 34 | 1 | 7114 | 342 |
| •Victor's Marie of Rhoadgacres | 5 | 208 | Oct | 433 | 22 | 4824 | 213 |
| •Victor's Patty of Rhoadsacres | #Sr4 | 212 | Oct | 24 | 1 | 5159 | 213 |
| Victor's Sonja of Rhoadsacres | Sr2 | 365 | Sep | 323 | 16 | 6999 | 294 |
| *•Victor's Viola of Rhoadsacres | Sr4 | 158 | Oct | 731 | 30 | 4987 | 208 |

§RHODENBAUGH, W. W., RHODENBAUGH RANCH, CALDWELL, IDAHO. ARHT

| | | | | | | | |
|---|---|---|---|---|---|---|---|
| *•Rhodenbaugh's Alyssum | 7 | 305 | Sep | 70 | 3 | 9307 | 444 |
| *Rhodenbaugh's Amaryllis | 8 | 214 | Oct | 647 | 35 | 7749 | 381 |
| *•Rhodenbaugh's Blenheim Rose | Jr3 | 305 | Sep | 272 | 18 | 8183 | 529 |
| •Rhodenbaugh's Calla Lily | Sr2 | 177 | Oct | 640 | 33 | 4149 | 202 |
| •Rhodenbaugh's Coral Rose | Jr2 | 305 | Oct | 114 | 6 | 4674 | 253 |
| *•Rhodenbaugh's Evening Star | Jr3 | 184 | Oct | 580 | 36 | 5239 | 285 |
| *•Rhodenbaugh's Princess Pansey | Jr3 | 305 | Sep | 194 | 12 | 6029 | 324 |
| *•Rhodenbaugh's Princess Rose | Sr4 | 212 | Oct | 771 | 42 | 8041 | 389 |
| *•Rhodenbaugh's Rosemary | Sr2 | 61 | Oct | 1039 | 52 | 2144 | 109 |
| s. Westlynn Zenith | d. Rhodenbaugh's Prince's Rosalie | | | | | | |
| *Rhodenbaugh's Syringa | 8 | 358 | Oct | 726 | 40 | 11740 | 633 |
| *•Westlynn Valor's Charm | 8 | 173 | Oct | 635 | 35 | 5418 | 255 |

§ROBINSON, CURTIS W., JR., GRIDLEY, CALIF.

| | | | | | | | |
|---|---|---|---|---|---|---|---|
| •Kerndale Milly's Belle | Jr3 | 184 | Oct | 872 | 37 | 6915 | 269 |
| s. Kid Bowling | d. Kerndale Darby's Milly | | | | | | |

§ROBINSON, MARJORIE STOWE, GRIDLEY, CALIF.

| | | | | | | | |
|---|---|---|---|---|---|---|---|
| *•Golden Butte Del Joyous | 5 | 184 | Oct | 725 | 32 | 7070 | 296 |
| s. McDonald Farms Developer | d. Golden Butte Sunshine's Joy | | | | | | |
| •Golden Butte M-Most Margie | Sr3 | 164 | Oct | 557 | 26 | 4966 | 222 |
| *•Golden Butte Noble Julie | 6 | 305 | Sep | 182 | 8 | 12506 | 616 |

§RUSSELL, E. M., RUSSELLHURST DAIRY, WAPATO, WASH. ARHT

| | | | | | | | |
|---|---|---|---|---|---|---|---|
| •Russellhurst Angelo's Princess | Jr2 | 105 | Oct | 832 | 36 | 3418 | 162 |
| •Russellhurst Angelo's Rosalie | Jr2 | 36 | Oct | 1195 | 57 | 1351 | 65 |
| s. Fircrest Angelo | d. Russellhurst Ruby | | | | | | |
| •Russellhurst Angelo's Rosamond | Jr3 | 305 | Oct | 134 | 8 | 7101 | 420 |
| •Russellhurst Raven | Jr3 | 305 | Sep | 276 | 15 | 8944 | 467 |
| •Russellhurst Rendy | Jr3 | 286 | Oct | 327 | 24 | 6781 | 390 |
| •Russellhurst Rene | 5 | 209 | Sep | 952 | 52 | 8943 | 441 |
| *•Russellhurst Rilma | 10 | 64 | Oct | 1123 | 56 | 2372 | 120 |
| s. Valley Gem Christian | d. Rose Marie of Russellhurst | | | | | | |
| *•Russellhurst Rilma's V. J. | 6 | 254 | Oct | 593 | 38 | 8810 | 477 |
| •Russellhurst Robby | Jr2 | 179 | Oct | 768 | 37 | 5109 | 238 |
| •Russellhurst Rosey May | Jr2 | 169 | Oct | 810 | 40 | 5600 | 259 |
| •Russellhurst Roxann | #Sr4 | 304 | Jul | 332 | 21 | 8016 | 540 |
| *•Russellhurst Rusty | 8 | 55 | Oct | 1549 | 76 | 2603 | 140 |
| s. Giant Cedar Star Comet | d. Russellhurst Rilma | | | | | | |

SALTONSTALL, RICHARD, CHARLESCOTE FARM, SHERBORN, MASS.

| | | | | | | | |
|---|---|---|---|---|---|---|---|
| Charlescote Belinda | Sr2 | 318 | Oct | 997 | 49 | 11304 | 523 |
| Charlescote Carol | Sr3 | 334 | Oct | 941 | 45 | 12264 | 586 |
| Charlescote Karo | Sr2 | 191 | Oct | 858 | 47 | 6497 | 347 |
| Charlescote Kindness | Jr2 | 71 | Oct | 990 | 50 | 2429 | 113 |
| s. McDonald Farms Blueblood King | d. Charlescote Bounteous | | | | | | |
| Charlescote Kris | Jr2 | 269 | Oct | 874 | 53 | 9623 | 486 |
| Forges Petite | Jr2 | 287 | Oct | 909 | 47 | 9823 | 424 |
| *Lian Fair Count's Ruth | Sr4 | 75 | Oct | 1185 | 74 | 3029 | 172 |
| s. Coldspring's Beauty's Count | d. Coldspring's Romulus' Jennie | | | | | | |
| *Lone Maple Butterfat Norma | Sr3 | 365 | Sep | 506 | 28 | 12280 | 657 |

§SANITARY FARM DAIRIES, INCORPORATED, SANFADAIR FARM, WHITE BEAR LAKE, MINN. ARHT

| | | | | | | | |
|---|---|---|---|---|---|---|---|
| *•Dolly's Dot of Sanfadair | Jr3 | 305 | Sep | 270 | 13 | 9077 | 424 |
| *•Gloria's Prediction Heiress | 6 | 153 | Oct | 781 | 47 | 5074 | 275 |
| •Sanfadair Alert's Amelia | Jr2 | 65 | Oct | 837 | 44 | 1685 | 80 |
| s. Kenfleur's Surrogate Alert | d. Alford Farm Amelia | | | | | | |
| •Sanfadair Alert's Claudia | Sr2 | 58 | Oct | 866 | 49 | 1712 | 86 |
| s. Kenfleur's Surrogate Alert | d. Sanfadair Duke's Claudia | | | | | | |
| *•Sanfadair Alissa | Sr3 | 207 | Oct | 554 | 21 | 6547 | 268 |
| *•Sanfadair Alma | Jr4 | 283 | Oct | 339 | 18 | 9583 | 443 |
| *•Sanfadair Annette | Sr3 | 211 | Oct | 570 | 29 | 5762 | 273 |
| *•Sanfadair C. Violet | Sr3 | 177 | Oct | 454 | 27 | 4525 | 246 |
| *•Sanfadair Evelena | Jr3 | 205 | Oct | 759 | 32 | 6979 | 307 |
| *•Sanfadair Fawn Daisy | Jr3 | 201 | Oct | 386 | 19 | 3674 | 188 |
| •Sanfadair H. Elsa | Jr2 | 203 | Oct | 403 | 20 | 6318 | 282 |
| *•Sanfadair Hilda | Jr3 | 24 | Oct | 619 | 35 | | |
| s. Green Meads Sanfadair | d. Hilda of Hyhill Farm | | | | | | |
| •Sanfadair H. Judy | Jr2 | 262 | Oct | 712 | 36 | 7559 | 351 |
| Sanfadair H. Julia | Jr2 | 365 | Oct | 540 | 26 | 8767 | 414 |
| *•Sanfadair Lady Fae | Jr4 | 230 | Oct | 588 | 27 | 6134 | 276 |
| *•Sanfadair Lady Joy | Jr3 | 287 | Oct | 499 | 17 | 8766 | 364 |
| *•Sanfadair Levity Blossom | Jr3 | 254 | Oct | 329 | 18 | 5559 | 277 |
| *•Sanfadair Levity Cherry | Sr4 | 160 | Oct | 764 | 40 | 5282 | 258 |
| *•Sanfadair Levity Glynn | 5 | 303 | Oct | 498 | 24 | 9140 | 419 |
| *•Sanfadair Levity Jane | Jr3 | 209 | Oct | 540 | 25 | 5971 | 263 |
| *•Sanfadair Levity Jean | Jr3 | 256 | Oct | 529 | 26 | 7386 | 323 |
| *•Sanfadair Levity Joy | 5 | 276 | Oct | 658 | 26 | 11110 | 429 |
| *•Sanfadair Levity Queen | Jr3 | 193 | Oct | 728 | 33 | 5998 | 274 |
| *•Sanfadair Levity Star | Jr4 | 274 | Oct | 544 | 25 | 7088 | 295 |
| *•Sanfadair Linda | Jr4 | 266 | Oct | 370 | 21 | 8640 | 432 |
| *Sanfadair L. Inez | Jr3 | 358 | Oct | 391 | 26 | 9592 | 531 |
| *•Sanfadair Louise | Sr3 | 303 | Oct | 404 | 21 | 10544 | 474 |
| •Sanfadair Merry Peach | Sr2 | 59 | Oct | 996 | 40 | 1969 | 77 |
| s. Sanfadair Merrymaker | d. Sanfadair Levity Peach | | | | | | |
| *•Sanfadair Princess | Jr4 | 193 | Oct | 559 | 29 | 6103 | 289 |
| •Sanfadair Royal Alissa | Jr2 | 269 | Oct | 531 | 26 | 7829 | 354 |
| Sanfadair Royal Annette | Sr2 | 365 | Oct | 592 | 34 | 10152 | 496 |
| Sanfadair Royal Blossom | Jr2 | 285 | Oct | 539 | 28 | 7099 | 328 |
| *•Sanfadair Royal Chloe | Sr3 | 59 | Oct | 1022 | 43 | 2102 | 97 |
| s. Langwater Sir Royal | d. Sanfadair Danny's Chlotilde | | | | | | |
| •Sanfadair Royal Chuckles | Jr3 | 292 | Oct | 498 | 23 | 8394 | 383 |
| *•Sanfadair Royal Clara | Jr3 | 187 | Oct | 573 | 26 | 4489 | 221 |
| *•Sanfadair Royal Dollie | Jr3 | 55 | Oct | 999 | 46 | 1891 | 88 |
| s. Langwater Sir Royal | d. Sanfadair Dollie | | | | | | |
| Sanfadair Royal Dot | Sr2 | 264 | Oct | 781 | 39 | 8717 | 394 |
| •Sanfadair Royal Evelyn | Jr2 | 272 | Oct | 281 | 13 | 5681 | 254 |
| •Sanfadair Royal Joy | Jr2 | 305 | Sep | 269 | 13 | 7436 | 312 |
| Sanfadair Royal Persimmon | Sr2 | 365 | Oct | 560 | 29 | 10909 | 512 |
| *•Sanfadair Royal Phillis | Jr3 | 203 | Oct | 499 | 23 | 5200 | 249 |
| *•Sanfadair Royal Star | Jr3 | 197 | Oct | 593 | 27 | 5937 | 282 |
| Sanfadair Royal Violet | Jr2 | 365 | Sep | 403 | 22 | 8295 | 431 |
| •Sanfadair Sir Royal's Janette | Jr2 | 22 | Oct | 701 | 32 | | |
| s. Langwater Sir Royal | d. Pine Knoll Janette | | | | | | |
| *•Sanfadair Viola | Jr3 | 305 | Sep | 22 | | 6312 | 417 |

§SARGEANT, J. B. & J. C., JR., SARGEANT FARMS, LAKELAND, FLA.

| | | | | | | | |
|---|---|---|---|---|---|---|---|
| •Sargeant Farms Endower's Rain | Jr2 | 45 | Oct | 675 | 29 | 988 | 43 |
| s. Riegeldale Emory's Endower | d. Gayoso Chink's Rain | | | | | | |

SCOTT, W. H. & BRIDGES, GORDON W., HUNTERDALE FARMS, FRANKLIN, VA. ARHT

| | | | | | | | |
|---|---|---|---|---|---|---|---|
| Hunterdale Golden Edna | Jr2 | 50 | Oct | 958 | 48 | 1522 | 71 |
| s. Hunterdale Golden Maxim | d. Hunterdale Knight's Edwina | | | | | | |
| Hunterdale Golden Korina | Jr2 | 45 | Oct | 927 | 43 | 1289 | 54 |
| s. Hunterdale Golden Maxim | d. Fanning Field's Kora | | | | | | |
| Hunterdale Golden Laurie | Jr2 | 365 | Nov | 19 | 1 | 7196 | 390 |
| Hunterdale Golden Roseta | Jr2 | 47 | Oct | 901 | 44 | 1304 | 63 |
| s. Hunterdale Golden Maxim | d. Hunterdale's Rosette | | | | | | |
| Hunterdale Golden Rosette | Jr2 | 59 | Oct | 765 | 12 | 1525 | 76 |
| s. Hunterdale Golden Maxim | d. Elkhardt's Rosella | | | | | | |
| Hunterdale Knight's Rosemary | Jr2 | 365 | Sep | 294 | 20 | 8212 | 431 |
| Hunterdale Knight's Valorie | Jr2 | 352 | Oct | 477 | 32 | 8692 | 466 |
| *Hunterdale's Rose Marie | 5 | 365 | Sep | 385 | 27 | 10786 | 641 |

§SHEPHERD, W. SCOTT, DUART FARMS, LUMBERTON, N. C.

| | | | | | | | |
|---|---|---|---|---|---|---|---|
| •Allan Manor Noble Swan | Sr4 | 189 | Nov | 620 | 33 | 6171 | 309 |
| *•Duart Farms Maxim Dagna | Jr4 | 269 | Nov | 640 | 36 | 9455 | 481 |
| •Duart Farms Maxim Dahlia | Jr3 | 245 | Nov | 460 | 23 | 7567 | 339 |
| *•Duart Farms Maxim Dawn | Jr4 | 153 | Nov | 789 | 32 | 5492 | 233 |
| •Duart Farms Maxim Dear | Jr3 | 251 | Nov | 542 | 29 | 7775 | 369 |
| •Duart Farms Maxim Devotion | Sr2 | 305 | Nov | 126 | 7 | 7324 | 377 |
| *•Duart Farms Maxim Dimple | Jr4 | 305 | Nov | 72 | 4 | 7305 | 432 |
| •Duart Farms Maxim Doddie | Jr3 | 269 | Nov | 419 | 28 | 7486 | 374 |
| •Duart Farms Maxim Dollietta | Jr3 | 224 | Nov | 540 | 38 | 6072 | 359 |
| •Duart Farms Maxim Donadel | Jr3 | 270 | Nov | 392 | 22 | 6652 | 330 |
| •Duart Farms Maxim Donna Royal | Sr2 | 305 | Nov | 339 | 17 | 8324 | 376 |
| •Duart Farms Maxim Doubtful | Jr3 | 305 | Nov | 14 | | 8759 | 437 |
| •Duart Farms NoMax Vallorette | Jr2 | 305 | Oct | 143 | 8 | 8296 | 403 |
| *•Klondike Loramine | 10 | 264 | Nov | 567 | 23 | 9616 | 392 |

SHOAL FALLS FARM, INCORPORATED, HENDERSONVILLE, N. C. ARHT

| | | | | | | | |
|---|---|---|---|---|---|---|---|
| •Milton Farms Glamour's Bea | Sr2 | 44 | Oct | 509 | 28 | 750 | 41 |
| s. Maxim's Glamour | d. Milton Farms Narcissus | | | | | | |
| •Milton Farms Harry's Berdie | Jr2 | 48 | Oct | 758 | 30 | 1235 | 49 |
| s. Sky Brook Medford's King Harry | d. Milton Farms Queen | | | | | | |
| *Shoal Falls Compliment's Reba | Sr4 | 359 | Oct | 516 | 24 | 15118 | 845 |
| *•Shoal Falls Donna Irene | Jr4 | 61 | Oct | 963 | 54 | 1997 | 108 |
| s. Bryn Du Maxim Dodsworth | d. Fanning Field's Irene | | | | | | |
| *Shoal Falls Donna Pride | Jr2 | 305 | Sep | 264 | 17 | 8316 | 442 |
| •Shoal Falls Golden Eva | Jr2 | 236 | Oct | 481 | 27 | 5989 | 285 |
| •Shoal Falls Golden Flapper | Jr2 | 145 | Sep | 795 | 46 | 4375 | 216 |
| *Shoal Falls Golden Flirt | Jr2 | 305 | Sep | 120 | 7 | 8531 | 428 |
| •Shoal Falls Golden Gail | Jr2 | 255 | Oct | 583 | 32 | 6733 | 317 |
| •Shoal Falls Golden Mary | Jr2 | 199 | Oct | 728 | 43 | 6964 | 335 |
| •Shoal Falls Golden Polly | Jr2 | 31 | Oct | 661 | 33 | | |
| s. Shoal Falls Golden Maxim | d. Croasdaile's Princess Polly | | | | | | |
| Shoal Falls J. Reba | Jr2 | 365 | Sep | 124 | 7 | 11178 | 629 |
| **Shoal Falls L. Flirt | 5 | 305 | Sep | 315 | 19 | 10266 | 510 |
| •Skuggek Comet Lucille | Jr2 | 81 | Oct | 676 | 34 | 1982 | 101 |
| s. Riegeldale Emory's Comet | d. Shamrock Lady of Skuggek | | | | | | |

§SHOEMAKE, W. A. & A. R., SHOEMAKE GUERNSEY FARMS, DAYTON, OHIO. ARHT

| | | | | | | | |
|---|---|---|---|---|---|---|---|
| •Fireside Admiral's Countess | Sr2 | 305 | Oct | 385 | 20 | 8806 | 417 |
| •Villa-Way Ace's Bonnet | Jr2 | 242 | Oct | 511 | 31 | 5128 | 264 |
| •Wilburetta Adeline | Sr2 | 92 | Oct | 1139 | 37 | 3745 | 129 |
| s. Sun-Blest Farms Triumph | d. Wilburetta Annabelle | | | | | | |
| *•Wilburetta Annabelle | Jr4 | 305 | Sep | 432 | 19 | 9004 | 414 |
| *•Wilburetta Brownie | 5 | 300 | Oct | 373 | 20 | 9050 | 408 |
| •Wilburetta Candy | #Jr3 | 280 | Sep | 40 | 2 | 4998 | 261 |
| •Wilburetta Flower Girl | Jr2 | 305 | Sep | 137 | 7 | 5347 | 249 |
| *•Wilburetta Garnet | 8 | 305 | Sep | 428 | 22 | 8916 | 461 |
| Wilburetta Honey | Jr2 | 193 | Oct | 644 | 38 | 5030 | 266 |
| •Wilburetta Joanne | Sr2 | 109 | Oct | 664 | 32 | 2915 | 131 |
| Wilburetta Rosalie | Sr2 | 365 | Sep | 111 | 5 | 8049 | 359 |
| *•Wilburetta Rosamond | Jr4 | 56 | Sep | 1205 | 40 | 2333 | 83 |
| *•Wilburetta Rosette | 5 | 305 | Sep | 132 | 7 | 9077 | 450 |
| •Wilburetta T. Anita | Jr2 | 305 | Oct | 190 | 8 | 9514 | 360 |
| •Wilburetta T. Jill | Jr2 | 72 | Oct | 955 | 41 | 2327 | 97 |

§SIKES, T. EDGAR, SIKES FARM, GREENSBORO, N. C. ARHT

| | | | | | | | |
|---|---|---|---|---|---|---|---|
| *Knightdale Count's Kristine | 5 | 240 | Oct | 745 | 32 | 8367 | 331 |
| •Nejasco Manuel's Valentine | Jr2 | 179 | Oct | 765 | 36 | 5437 | 242 |
| •Sikco Maxim Jane | Sr2 | 293 | Oct | 697 | 35 | 7363 | 330 |
| •Sikco Maxim's Adia | Jr2 | 49 | Oct | 713 | 37 | 1130 | 59 |
| s. Clear Springs Majesty's Maxim | d. Sikco Maxim's Iona | | | | | | |
| •Sikco Maxim's Alice | Jr2 | 126 | Oct | 462 | 23 | 2290 | 101 |
| •Sikco Maxim's Alma | Jr2 | 71 | Oct | 792 | 33 | 1967 | 81 |
| s. Clear Springs Majesty's Maxim | d. Faithful's Maxim's Pauline | | | | | | |
| •Sikco Maxim's Annie | Jr2 | 129 | Oct | 726 | 32 | 3644 | 165 |
| Sikco Maxim's Dream | Sr2 | 326 | Sep | 625 | 37 | 7555 | 413 |
| *•Sikco Maxim's Eva | Jr4 | 138 | Oct | 893 | 47 | 4939 | 219 |
| Sikco Maxim's Grace | Sr2 | 365 | Sep | 574 | 31 | 10523 | 564 |
| •Sikco Maxim's Ina | Sr3 | 178 | Sep | 750 | 38 | 5713 | 256 |
| •Sikco Maxim's India | Jr2 | 201 | Oct | 462 | 26 | 3808 | 198 |
| •Sikco Maxim's Inez | Sr2 | 163 | Oct | 576 | 39 | 4660 | 248 |
| •Sikco Maxim's Jane | Jr2 | 145 | Oct | 559 | 41 | 3126 | 202 |
| •Sikco Maxim's Jean | Sr2 | 78 | Oct | 879 | 45 | 2331 | 147 |
| s. Clear Springs Majesty's Maxim | d. Fairlawn Heritor's Jennie | | | | | | |
| •Sikco Maxim's Lora | Jr3 | 71 | Oct | 651 | 33 | 1571 | 73 |
| s. Clear Springs Majesty's Maxim | d. Skuggek's Comet's Lona | | | | | | |
| •Sikco Maxim's Marie | Sr2 | 211 | Oct | 516 | 42 | 5639 | 287 |
| •Sikco Maxim's Nancy | Sr2 | 54 | Oct | 690 | 35 | 1578 | 32 |
| s. Sikco Maxim's Majesty | d. Sikco M. Maxim's Nellie | | | | | | |
| •Sikco Maxim's Princess | Jr3 | 162 | Sep | 806 | 30 | 5063 | 221 |
| *Sikco Maxim's Sue | Sr3 | 298 | Oct | 297 | 14 | 7490 | 372 |
| *Sikco M. Maxim's Girl | Sr3 | 355 | Sep | 529 | 30 | 9852 | 572 |
| *Sikco M. Maxim's Nellie | Sr4 | 232 | Oct | 634 | 32 | 9010 | 396 |
| *Sikco M. Maxim's Pauline | Jr4 | 301 | Oct | 532 | 32 | 9604 | 471 |
| *Skuggek's Comet's Lona | 7 | 305 | Oct | 248 | 15 | 6045 | 344 |

SLAGLE, A. B., BELMONT VIEW FARM, FRANKLIN, N. C.

| | | | | | | | |
|---|---|---|---|---|---|---|---|
| *Belmont View Bonwick's Charm | Jr2 | 51 | Sep | 1264 | 48 | 2149 | 82 |
| s. Coldspring's B. R. Bonwick | d. Belmont View Ned's Vision | | | | | | |
| *Belmont View Bonwick's Danice | Jr2 | 48 | Sep | 889 | 45 | 1444 | 73 |
| s. Coldspring's B. R. Bonwick | d. Lassie of Belmont View | | | | | | |
| *Belmont View Bonwick's Dewdrop | Jr2 | 13 | Sep | 423 | 16 | | |
| s. Coldspring's B. R. Bonwick | d. Belmont View Ned's Victoria | | | | | | |
| *Belmont View Bonwick Suzy | Jr2 | 23 | Sep | 802 | 31 | | |
| s. Coldspring's B. R. Bonwick | d. Belmont View Fashion's Suzette | | | | | | |
| *Belmont View Brilliant Bonnie | Jr3 | 111 | Sep | 1042 | 55 | 4010 | 181 |
| Belmont View Brilliant's Ace | Sr2 | 262 | Sep | 711 | 42 | 8422 | 418 |
| Belmont View Brilliant's Addie | Jr3 | 313 | Sep | 476 | 28 | 7119 | 364 |
| *Belmont View Brilliant's Avis | Jr3 | 305 | Oct | 35 | 2 | 7296 | 349 |
| Belmont View Brilliant's Cally | Jr2 | 335 | Sep | 668 | 28 | 6834 | 346 |
| Belmont View Brilliant's Chic | Jr2 | 270 | Sep | 692 | 40 | 8025 | 356 |
| Belmont View Brilliant's Cora | Sr2 | 96 | Sep | 1017 | 45 | 3220 | 135 |
| •Belmont View Brilliant's Dotty | Jr2 | 193 | Sep | 678 | 36 | 4953 | 229 |
| *•Belmont View Brilliant's Show | 6 | 13 | Sep | 510 | 20 | | |
| s. Sky Brook Maxim Brilliant | d. Belmont View Magic | | | | | | |
| *Belmont View Fashion's Anna Lu | Jr2 | 305 | Aug | 277 | 16 | 6793 | 356 |
| •Belmont View Fashion's Aster | Jr3 | 305 | Oct | 309 | 18 | 7448 | 366 |
| Belmont View Fashion's Bela | Jr2 | 329 | Sep | 520 | 34 | 7252 | 391 |
| Belmont View Fashion's Birdie | Jr2 | 297 | Sep | 651 | 37 | 7714 | 407 |
| Belmont View Fashion's Carroll | Jr2 | 365 | Sep | 187 | 9 | 9545 | 430 |
| *Belmont View Fashion's Charity | Jr2 | 305 | Oct | 35 | 1 | 9383 | 395 |
| Belmont View Fashion's Crystal | Jr3 | 365 | Aug | 289 | 15 | 11161 | 538 |
| *•Belmont View Fashion's Tiara | Jr4 | 305 | Oct | 91 | 5 | 6840 | 360 |
| •Belmont View Ned's Abbie | Sr3 | 153 | Sep | 663 | 40 | 4329 | 224 |
| •Belmont View Ned's Adabelle | Sr3 | 31 | Sep | 908 | 41 | 928 | 42 |
| s. Quail Roost King Ned | d. Belmont View Orlinda | | | | | | |
| *Belmont View Ned's Beletta | Jr3 | 20 | Sep | 820 | 38 | | |
| s. Quail Roost King Ned | d. Callie of Belmont View | | | | | | |
| Belmont View Ned's Bellflower | Sr2 | 197 | Sep | 786 | 43 | 6339 | 309 |
| *Belmont View Ned's Betty Ann | Jr3 | 40 | Sep | 928 | 43 | 1203 | 56 |
| s. Quail Roost King Ned | d. Flossy's Yellow of Flint Farm | | | | | | |
| Belmont View Ned's Bonita | Jr2 | 365 | Oct | 217 | 13 | 8200 | 428 |
| Belmont View Ned's Bounteous | Jr2 | 219 | Sep | 583 | 33 | 5352 | 283 |
| Belmont View Ned's Senora | Sr4 | 349 | Sep | 431 | 26 | 9479 | 505 |
| •Belmont View Ned's Snow Drop | 5 | 23 | Sep | 666 | 39 | | |
| s. Quail Roost King Ned | d. Darlene of Garden Creek | | | | | | |
| *Belmont View Ned's Winona | Sr4 | 305 | Aug | 723 | 38 | 9245 | 452 |
| *Belmont View Primer's Elaine | Jr2 | 45 | Sep | 1236 | 52 | 1795 | 75 |
| s. Brays Island Bon-Ton's Primer | d. Belmont View Mona | | | | | | |
| Brilliant's Son's Cassie | Jr2 | 311 | Sep | 380 | 20 | 6334 | 303 |
| Springhill Ace's Dawn | Jr2 | 270 | Sep | 750 | 45 | 7378 | 364 |

§SMITH, EMMIT, GIBSONBURG, OHIO. ARHT

| | | | | | | | |
|---|---|---|---|---|---|---|---|
| *•Actor's Sensation | 7 | 161 | Oct | 656 | 39 | 4922 | 242 |
| •Discovery's Anna | Sr2 | 172 | Sep | 710 | 38 | 4650 | 236 |
| *•Discovery's Betty Jane | Jr3 | 89 | Oct | 538 | 27 | 2137 | 96 |
| s. Raemelton Levity Discovery | d. Actor's Queen Betty | | | | | | |
| *•Discovery's Selma | Jr4 | 88 | Oct | 800 | 35 | 2686 | 120 |
| s. Raemelton Levity Discovery | d. Actor's Sensation | | | | | | |
| •Discovery's Selma Ann | Jr2 | 67 | Oct | 821 | 34 | 2035 | 84 |
| s. Raemelton Levity Discovery | d. Actor's Sensation | | | | | | |
| *•Levity King's Perl | Jr3 | 184 | Oct | 571 | 31 | 4480 | 231 |
| s. Pine Manor Levity King | d. Raemelton Corking Perfection | | | | | | |
| *McDonald Farms Don's Natasha | Sr3 | 365 | Oct | 109 | 6 | 6048 | 474 |

SMOCK, KENNETH, MR. & MRS., KENVER FARM, NOBLESVILLE, IND. ARHT

| | | | | | | | |
|---|---|---|---|---|---|---|---|
| *KenVer Lady Fi Fi | Sr2 | 305 | Oct | 205 | 10 | 7851 | 374 |
| **KenVer Princess Ocenia | Sr3 | 305 | Jul | 139 | 7 | 8946 | 447 |

§SPRINGS, ELLIOTT, SPRINGS FARM, FORT MILL, S. C.

| | | | | | | | |
|---|---|---|---|---|---|---|---|
| •Springmaid Fashion Alice | #Jr3 | 228 | Sep | 77 | 3 | 5594 | 240 |
| •Springmaid Fashion Alpha | Sr2 | 287 | Oct | 622 | 37 | 8332 | 412 |
| •Springmaid Fashion Belinda | Jr2 | 234 | Sep | 836 | 42 | 7168 | 340 |

| | | | | | | | |
|---|---|---|---|---|---|---|---|
| •Springmaid Fashion Betty | Sr3 | 284 | Oct | 608 | 31 | 9505 | 450 |
| *•Springmaid Fashion Dolly | Sr3 | 305 | Oct | 345 | 18 | 10540 | 484 |
| •Springmaid Fashion Lila | Jr2 | 258 | Oct | 837 | 44 | 8929 | 403 |
| *•Springmaid Fashion Mary | Sr3 | 194 | Oct | 795 | 48 | 8490 | 396 |
| •Springmaid Fashion Nancy | Jr2 | 305 | Oct | 51 | 2 | 10171 | 438 |
| *•Springmaid Fashion Patsy | Sr3 | 226 | Oct | 652 | 33 | 8074 | 352 |
| Springmaid Fashion Phoebe | #Jr2 | 356 | Sep | 127 | 6 | 9956 | 447 |
| •Springmaid Fashion Suzane | Jr2 | 305 | Sep | 426 | 25 | 8215 | 380 |
| *•Springs Farm Raider Sis | Sr4 | 279 | Oct | 181 | 8 | 7202 | 377 |

§STAFFORD, JOHN E., LAUREL MILLS FARMS, LAUREL SPRINGS, N. J. ARHT

| | | | | | | | |
|---|---|---|---|---|---|---|---|
| *En-Dees Maxim Ace's Fanny | 7 | 172 | Oct | 1308 | 70 | 9140 | 382 |
| *Laurel Mills Acme's Blink | Jr3 | 214 | Oct | 975 | 53 | 9087 | 428 |
| *Laurel Mills Bluebonnet | Jr3 | 227 | Oct | 883 | 45 | 9874 | 474 |
| *Laurel Mills Cleolight | #Jr3 | 358 | Aug | 280 | 15 | 9579 | 471 |
| Laurel Mills Continues | Jr3 | 227 | Oct | 983 | 60 | 8203 | 425 |
| Laurel Mills Cynthia | #Jr2 | 347 | Jun | 124 | 6 | 6818 | 374 |
| *Laurel Mills Cynthia | Jr3 | 81 | Oct | 827 | 38 | 2366 | 102 |
| s. Laurel Mills Golden Guinea | d. Leeholme Purple Iris | | | | | | |
| Laurel Mills Dairy Maid | Jr2 | 243 | Oct | 981 | 52 | 9602 | 461 |
| Laurel Mills Daisy | Jr2 | 179 | Oct | 739 | 40 | 6014 | 276 |
| Laurel Mills Esteem | Jr2 | 365 | Sep | 215 | 10 | 9518 | 486 |
| *Laurel Mills Eve | Jr4 | 189 | Oct | 1213 | 62 | 10146 | 443 |
| Laurel Mills Foxglove | Jr2 | 365 | May | 144 | 8 | 6471 | 326 |
| *Laurel Mills Foxglove | Jr3 | 79 | Oct | 901 | 36 | 2700 | 112 |
| s. Laurel Mills Golden Guinea | d. Leeholme Foxglove | | | | | | |
| *Laurel Mills Goldafette | Jr3 | 148 | Oct | 1096 | 71 | 6239 | 343 |
| s. Laurel Mills Golden Acme | d. Laurel Mills Golden Estafette | | | | | | |
| *Laurel Mills Guinea Gold | Sr3 | 237 | Oct | 1048 | 57 | 10487 | 499 |
| *Laurel Mills Kedoria | Jr3 | 184 | Oct | 982 | 54 | 7394 | 385 |
| *Laurel Mills Lavender | Sr4 | 332 | Aug | 652 | 33 | 10629 | 550 |
| Laurel Mills Marietta | Jr2 | 282 | Oct | 377 | 21 | 6091 | 331 |
| Laurel Mills Minuet | Jr2 | 109 | Oct | 708 | 37 | 2903 | 132 |
| s. Gardenville Uriah | d. Laurel Mills Hildean | | | | | | |
| •Laurel Mills Model | Jr2 | 305 | Oct | 164 | 11 | 6207 | 319 |
| Laurel Mills Paulene | Sr2 | 217 | Oct | 1158 | 59 | 9586 | 426 |
| Laurel Mills Peaceful | Jr2 | 269 | Oct | 316 | 19 | 5985 | 309 |
| Laurel Mills Pride | Jr2 | 104 | Oct | 931 | 44 | 3362 | 145 |
| s. Gardenville Uriah | d. Laurel Mills Marcella | | | | | | |
| Laurel Mills Remembrance | Jr2 | 263 | Oct | 637 | 35 | 7589 | 349 |
| Laurel Mills Sonia | #Jr2 | 322 | Aug | 79 | 4 | 9067 | 443 |
| *Laurel Mills Sonia Gold | Jr3 | 153 | Oct | 1132 | 64 | 7027 | 377 |
| *Laurel Mills Style | Sr4 | 203 | Sep | 1160 | 64 | 9679 | 502 |
| Laurel Mills Sunbeam | Jr2 | 357 | Oct | 467 | 30 | 10915 | 542 |
| *Laurel Mills Sunlight | 7 | 125 | Aug | 1687 | 66 | 7733 | 327 |
| *Laurel Mills Tailor Made | Sr3 | 241 | Oct | 907 | 51 | 10405 | 530 |
| *Leeholme Blue Iris | Sr4 | 245 | Oct | 1021 | 53 | 11133 | 516 |
| *Leeholme Flax | 8 | 197 | Oct | 1100 | 53 | 9148 | 461 |
| Leeholme Promoter's Rylliis | Jr2 | 325 | Oct | 520 | 32 | 8591 | 430 |
| *Leeholme Purple Iris | 7 | 245 | Oct | 861 | 40 | 10124 | 444 |
| Plan's Dainty Lass | 8 | 73 | Oct | 1250 | 47 | 2834 | 114 |
| s. Crum Creek's Gold Henry | d. Ann Christian | | | | | | |
| *Sunny Cliff's Louise | 7 | 214 | Oct | 1116 | 55 | 9812 | 439 |

§STEINER, KARIN, FORD'S LANDING, MILLINGTON, MD. ARHT

| | | | | | | | |
|---|---|---|---|---|---|---|---|
| •Ford's Landing Belle | Sr2 | 305 | Jul | 354 | 16 | 6593 | 300 |
| *•Ford's Landing Daphne | Jr3 | 250 | Sep | 759 | 34 | 7674 | 322 |
| •Ford's Landing Luxury | Jr2 | 162 | Sep | 688 | 36 | 3711 | 164 |
| •Ford's Landing Margot | Jr2 | 189 | Jul | 478 | 19 | 3797 | 153 |
| *•Ford's Landing Merry Maid | Sr3 | 238 | Sep | 593 | 28 | 6591 | 303 |
| *•Ford's Landing Mistress Rose | Sr3 | 249 | Sep | 614 | 27 | 7105 | 300 |
| •Ford's Landing Peggy Anne | Jr2 | 108 | Jul | 586 | 28 | 2305 | 101 |
| Ford's Landing Princess | Jr2 | 271 | Sep | 594 | 31 | 5565 | 252 |
| •Ford's Landing Sadie | Jr2 | 251 | Sep | 751 | 35 | 6297 | 264 |
| *Leeholme Poinsetta | 10 | 365 | Jul | 346 | 17 | 9205 | 433 |

§STOWE, CLARK, GOLDEN BUTTE GUERNSEY FARMS, GRIDLEY, CALIF.

| | | | | | | | |
|---|---|---|---|---|---|---|---|
| Golden Butte Adelle | Jr4 | 357 | Oct | 432 | 24 | 10680 | 528 |
| *•Golden Butte Del Aileen | Sr4 | 148 | Oct | 916 | 40 | 5826 | 245 |
| •Golden Butte Del Carmen | Sr2 | 305 | Sep | 460 | 29 | 9716 | 547 |

§STOWE, CLARK, MRS., GOLDEN BUTTE GUERNSEY FARMS, GRIDLEY, CALIF.

| | | | | | | | |
|---|---|---|---|---|---|---|---|
| *Western Glow Countess | 8 | 365 | Oct | 331 | 17 | 13707 | 627 |

§STOWE, FRED G., GOLDEN BUTTE GUERNSEY FARMS, GRIDLEY, CALIF.

| | | | | | | | |
|---|---|---|---|---|---|---|---|
| •Chore Acres Belinda | Jr2 | 164 | Oct | 710 | 45 | 4858 | 239 |

§STOWE, JOHN, GOLDEN BUTTE GUERNSEY FARMS, GRIDLEY, CALIF.

| | | | | | | | |
|---|---|---|---|---|---|---|---|
| •Golden Crock Halfpenny | Sr3 | 153 | Aug | 744 | 38 | 4961 | 248 |
| s. Kerndale Supreme Hercules | d. Golden Crock Red Penny | | | | | | |

§STOWE, MARVIN, GOLDEN BUTTE GUERNSEY FARMS, GRIDLEY, CALIF.

| | | | | | | | |
|---|---|---|---|---|---|---|---|
| *•Golden Butte Del Linneta | 5 | 123 | Aug | 1100 | 39 | 5465 | 210 |
| s. McDonald Farms Developer | d. Western Glow Butterfat Linda | | | | | | |
| Golden Butte M. Most Leta | Sr3 | 282 | Sep | 678 | 31 | 10347 | 464 |
| •Golden Butte M. Most Lettie | Jr3 | 305 | Sep | 566 | 28 | 9601 | 424 |
| •Golden Butte M-Most Lila | Sr3 | 274 | Sep | 577 | 30 | 8040 | 340 |

§STRINGFELLOW, W. B., HILLBRIGHT FARM, CHESTER, S. C. ARHT

| | | | | | | | |
|---|---|---|---|---|---|---|---|
| •Hillbright Coronet Glorious | Sr2 | 135 | Oct | 794 | 42 | 4044 | 204 |
| *•Hillbright Coronet Marion | Jr3 | 269 | Oct | 310 | 15 | 9302 | 446 |
| *•Hillbright Coronet Queen | Sr3 | 123 | Oct | 942 | 45 | 4838 | 233 |
| •Hillbright Foremost Glow | 5 | 227 | Oct | 606 | 27 | 7937 | 361 |
| •Hillbright Maxim Delight | Sr2 | 52 | Oct | 1123 | 44 | 1921 | 75 |
| s. Quail Roost Bright King | d. Wakefield Frisco's Evelyn | | | | | | |
| •Pleasant View Ace's Gertrude | Jr3 | 151 | Oct | 908 | 44 | 6149 | 262 |
| •Ruth Baird of Lynndaven | 8 | 245 | Oct | 930 | 40 | 9931 | 420 |

§STRINGFELLOW, W. B., JR., HILLBRIGHT FARM, CHESTER, S. C. ARHT

| | | | | | | | |
|---|---|---|---|---|---|---|---|
| *•Hillbright Coronet Charm | Sr3 | 158 | Oct | 930 | 47 | 6399 | 294 |
| •Hillbright Coronet Mayrose | Jr2 | 302 | Sep | 538 | 27 | 8398 | 392 |
| *•Hillbright Coronet Rosebud | Sr3 | 77 | Oct | 1110 | 44 | 3119 | 125 |
| s. Bournedale Maxim's Jay | d. Hillbright Easter | | | | | | |

SUBER, O. P. & LEMMON, R. H., JR., SONNYLAINE FARM, WHITMIRE, S. C. ARHT

| | | | | | | | |
|---|---|---|---|---|---|---|---|
| Sonnylaine Coronet Annett | Sr2 | 365 | Sep | 537 | 32 | 11218 | 613 |
| Sonnylaine Coronet Bella | Jr2 | 365 | Sep | 198 | 10 | 10643 | 546 |
| Sonnylaine Coronet Violet | Sr2 | 63 | Oct | 1261 | 48 | 2637 | 101 |
| s. Bournedale Cinderella's Ace | d. Sonnylaine Maxim Violette | | | | | | |
| *Sonnylaine Maxim Violette | 6 | 365 | Sep | 659 | 34 | 13805 | 662 |
| *Sonnylaine Reveller's Anna | 5 | 365 | Sep | 273 | 14 | 13805 | 725 |
| *Sonnylaine Supreme Anita | 5 | 239 | Oct | 976 | 69 | 9381 | 524 |
| *Sonnylaine Supreme Cleopatra | 5 | 365 | Oct | 424 | 29 | 12146 | 707 |
| *Sonnylaine Supreme Veeola | Sr3 | 131 | Oct | 1013 | 51 | 5212 | 228 |

TANIS, JACOB, IDEAL GUERNSEY FARMS, AUGUSTA, N. J.

| | | | | | | | |
|---|---|---|---|---|---|---|---|
| Ideal's Beacon's Annette | Sr3 | 365 | Oct | 643 | 35 | 14888 | 750 |
| *Ideal's Beacon's Buttercup | 6 | 46 | Oct | 2554 | 126 | 3514 | 173 |
| s. Ideal's Beacon | d. Searchlight's Buttercup Girl | | | | | | |
| Ideal's Beacon's Celia | Sr2 | 296 | Oct | 1119 | 53 | 13031 | 585 |
| Ideal's Beacon's Evelene | 6 | 230 | Oct | 1161 | 68 | 10502 | 531 |
| *Ideal's Beacon's Honey | Sr3 | 224 | Oct | 1307 | 65 | 11641 | 521 |
| Ideal's Beacon's Iola | Jr2 | 112 | Oct | 1357 | 63 | 5012 | 219 |
| s. Ideal's Beacon | d. Ideal's Risbecq's Iola | | | | | | |
| *Ideal's Beacon's Josie Alfa | 6 | 160 | Oct | 1823 | 105 | 11031 | 552 |
| Ideal's Beacon's Kate | Sr2 | 205 | Oct | 1134 | 61 | 8334 | 411 |
| *Ideal's Beacon's Kathleen | Sr4 | 150 | Oct | 1347 | 71 | 7606 | 373 |
| *Ideal's Beacon's Katie | 6 | 365 | Nov | 1120 | 59 | 23278 | 1145 |
| Ideal's Beacon's Katrinka | Jr2 | 365 | Sep | 182 | 9 | 14292 | 745 |
| Ideal's Beacon's Lassie | Sr2 | 310 | Oct | 1301 | 68 | 13850 | 723 |
| Ideal's Beacon's Lonora | Jr2 | 202 | Oct | 1252 | 60 | 8549 | 372 |
| Ideal's Beacon's Lotus | Jr2 | 61 | Oct | 1520 | 69 | 2786 | 118 |
| s. Ideal's Beacon | d. Ideal's Dairy Boy's Lassie | | | | | | |
| Ideal's Beacon's Lucy | Sr2 | 253 | Oct | 1363 | 67 | 12084 | 558 |
| Ideal's Beacon's Marcia | Jr2 | 175 | Oct | 1666 | 86 | 9677 | 452 |
| Ideal's Beacon's Marietta | Jr2 | 305 | Sep | 1061 | 52 | 12663 | 637 |
| *Ideal's Beacon's Marigold | Sr3 | 274 | Oct | 844 | 42 | 11704 | 520 |
| *Ideal's Beacon's Marnetta | Sr4 | 182 | Oct | 1254 | 66 | 9036 | 444 |
| Ideal's Beacon's Miriam | Jr2 | 365 | Oct | 526 | 35 | 14542 | 854 |
| Ideal's Beacon's Myrna | Jr2 | 365 | Sep | 921 | 55 | 15342 | 768 |
| *Ideal's Beacon's Nina | 5 | 365 | Nov | 770 | 55 | 20385 | 1223 |
| Ideal's Beacon's Priddy | Sr2 | 191 | Oct | 1346 | 64 | 8585 | 387 |
| Ideal's Beacon's Pride | Sr4 | 365 | Sep | 608 | 37 | 18719 | 897 |
| Ideal's Beacon's Queenie | Jr2 | 351 | Oct | 1090 | 60 | 13754 | 649 |
| *Ideal's Beacon's Queen Lady | 6 | 42 | Oct | 2315 | 126 | 2993 | 163 |
| s. Ideal's Beacon | d. Searchlight's Queen Lady | | | | | | |
| *Ideal's Beacon's Rosette | 6 | 300 | Oct | 1452 | 78 | 16714 | 820 |
| Ideal's Beacon's Sally Jane | Jr4 | 162 | Oct | 1347 | 67 | 9020 | 403 |
| Ideal's Captain's Dora | 6 | 71 | Sep | 1092 | 55 | 2618 | 121 |
| *Ideal's Champ's P. Rose | 6 | 259 | Oct | 875 | 50 | 11594 | 579 |
| Ideal's Chief's Alice | 6 | 233 | Oct | 1064 | 53 | 9979 | 478 |
| Ideal's Claremont's Myrna | 5 | 270 | Oct | 835 | 51 | 8699 | 467 |
| Ideal's Comet's Cherie Mae | Jr3 | 266 | Oct | 926 | 49 | 12284 | 560 |
| Ideal's Comet's Kathy | Jr3 | 245 | Oct | 890 | 59 | 8900 | 501 |
| *Ideal's Dandy Boy's Arvor | Sr4 | 356 | Oct | 1137 | 60 | 15665 | 798 |
| Ideal's Dandy Boy's Fair Maid | Sr4 | 332 | Oct | 1345 | 77 | 18425 | 908 |
| Ideal's Dandy Boy's Kathrin | Jr3 | 365 | Sep | 902 | 48 | 16502 | 762 |
| Ideal's Dandy Boy's Lady Sally | Jr2 | 299 | Sep | 322 | 19 | 7263 | 382 |
| Ideal's Ensign's Belle | Sr3 | 234 | Oct | 932 | 42 | 11750 | 529 |
| Ideal's Ensign's Day | Sr3 | 326 | Oct | 987 | 46 | 16262 | 696 |
| Ideal's Ensign's Pansy | Jr4 | 255 | Oct | 891 | 47 | 8686 | 465 |
| Ideal's Fancier's Abbie | Jr3 | 365 | Oct | 60 | 3 | 14461 | 720 |
| Ideal's Fancier's Doralin | Sr4 | 99 | Oct | 1459 | 80 | 5074 | 244 |
| Ideal's Fancier's Fancy | Sr3 | 48 | Oct | 1480 | 74 | 2353 | 119 |
| s. Ideal's Fancier | d. Ideal's Satellite's Fancy | | | | | | |
| Ideal's Firo's Ida | Jr3 | 140 | Oct | 1521 | 80 | 7355 | 336 |
| Ideal's G. S. 'Noreen | Jr3 | 57 | Oct | 1581 | 78 | 2878 | 133 |
| s. Gardenville Supreme | d. Ideal's Noranda's Netoria | | | | | | |
| Ideal's G. S. ' Susie | Jr2 | 305 | Oct | 1240 | 86 | 13492 | 784 |
| Ideal's Jubilee's Beth | 5 | 135 | Oct | 1766 | 80 | 7994 | 326 |
| Ideal's King's Cherry Queen | Sr3 | 239 | Oct | 1044 | 55 | 10682 | 551 |
| Ideal's King's Dora | 5 | 210 | Oct | 1102 | 50 | 8734 | 402 |
| *Ideal's King's May Jewel | 6 | 305 | Oct | 1478 | 74 | 16752 | 831 |
| Ideal's King's Pet | Sr4 | 245 | Oct | 1271 | 57 | 13180 | 526 |
| *Ideal's L. D. 's Beaut | Sr4 | 290 | Oct | 1799 | 91 | 18014 | 889 |
| *Ideal's L. D. 's Charm | Jr4 | 293 | Sep | 1439 | 83 | 16330 | 833 |
| Ideal's L. D. 's Cherie | Jr3 | 153 | Oct | 1079 | 53 | 6947 | 331 |
| Ideal's L. D. 's Daisy | Jr3 | 231 | Oct | 1371 | 76 | 11250 | 610 |
| *Ideal's L. D. 's Gratitude | Jr4 | 365 | Sep | 412 | 23 | 17090 | 847 |
| Ideal's L. D. 's Jewelette | Jr4 | 122 | Sep | 1155 | 62 | 6096 | 282 |
| Ideal's L. D. 's Judie | Jr3 | 48 | Oct | 1665 | 74 | 2551 | 114 |
| s. Ideal's Lettie's Duke | d. Judie of Mount Cherry | | | | | | |
| *Ideal's L. D. 's Lady Beauty | 7 | 330 | Oct | 979 | 56 | 13773 | 766 |
| *Ideal's L. D. 's Lady Kent | 5 | 190 | Oct | 1483 | 82 | 10862 | 560 |
| Ideal's L. D. 's Lassie D. | Jr3 | 356 | Oct | 906 | 58 | 13412 | 796 |
| *Ideal's L. D. 's Lela | 5 | 281 | Oct | 1315 | 68 | 14698 | 743 |
| Ideal's L. D. 's Lucy's Jane | Jr2 | 195 | Oct | 1346 | 79 | 8553 | 447 |
| Ideal's L. D. 's Meg | Jr4 | 287 | Oct | 902 | 61 | 10199 | 605 |
| *Ideal's L. D. 's Norma | 5 | 47 | Oct | 1604 | 74 | 2358 | 108 |
| s. Ideal's Lettie's Duke | d. Ideal's Gardenius' Norma | | | | | | |
| *Ideal's L. D. 's Patty | Sr3 | 142 | Oct | 1870 | 98 | 8513 | 411 |
| Ideal's L. D. 's Sally | Jr2 | 104 | Oct | 1750 | 91 | 5686 | 277 |
| *Ideal's L. D. 's Stella | Sr3 | 305 | Oct | 1008 | 55 | 14171 | 716 |
| *Ideal's L. D. 's Trixie | 5 | 245 | Oct | 1387 | 77 | 13803 | 683 |
| Ideal's Lenoa | 5 | 224 | Sep | 1267 | 58 | 12170 | 561 |
| Ideal's Main Stay's Mae | Jr2 | 346 | Oct | 958 | 57 | 12482 | 684 |
| Ideal's Main Stay's Verna | Jr2 | 266 | Oct | 1009 | 60 | 10192 | 531 |
| Ideal's May Royal's Daisy | Jr2 | 147 | Oct | 1154 | 65 | 5995 | 289 |
| Ideal's May Royal's Petunia | Jr2 | 108 | Oct | 1526 | 82 | 5362 | 254 |
| s. Langwater May Royal | d. Elm Glade Petunia | | | | | | |
| Ideal's Modern's Jennylea | 5 | 282 | Oct | 1363 | 67 | 15620 | 647 |
| Ideal's Modern's Kelso | 5 | 80 | Oct | 1552 | 80 | 4236 | 212 |
| s. Ideal's Modern | d. Ideal's Gardenius' Kelso | | | | | | |
| Ideal's Monarch's Clara Bell | Sr2 | 133 | Oct | 876 | 50 | 4428 | 233 |
| s. Ideal's Monarch Lad | d. Clara Bell of Lone Pine | | | | | | |
| Ideal's Nelson's Reanna | 5 | 121 | Oct | 1417 | 64 | 5996 | 250 |
| *Ideal's Noranda's Cora | 7 | 265 | Oct | 1218 | 58 | 12265 | 577 |
| *Ideal's Peter's May Jewel | 9 | 45 | Oct | 2504 | 134 | 3409 | 182 |
| s. Ideal's Fanny Sheen's Peter | d. Ideal's Satellite's May Jewel | | | | | | |
| Ideal's Pharaoh's Maybelline | Sr3 | 209 | Oct | 1558 | 92 | 12086 | 620 |
| Ideal's Prediction's Emeranda | Jr4 | 150 | Oct | 1519 | 86 | 7761 | 379 |
| Ideal's Prediction's L. Beauty | Jr3 | 237 | Oct | 965 | 63 | 8966 | 510 |
| Ideal's Risbecq's Ethel | Sr4 | 214 | Oct | 1254 | 63 | 10526 | 518 |
| Ideal's Risbecq's Fairy | Sr4 | 219 | Oct | 952 | 58 | 9482 | 543 |
| Ideal's Risbecq's Magnetta | 5 | 240 | Oct | 1305 | 83 | 11496 | 697 |
| Ideal's Risbecq's Queen | Sr4 | 214 | Oct | 905 | 43 | 8049 | 348 |
| Ideal's Risbecq's Rita | Sr4 | 365 | Oct | 415 | 30 | 12685 | 731 |
| Ideal's Risbecq's Rose | 5 | 80 | Oct | 1545 | 76 | 4094 | 172 |
| s. Ideal's Risbecq's Gardenius | d. Ideal's Noranda's Rose | | | | | | |
| Ideal's Risbecq's Starbright | Jr4 | 348 | Oct | 398 | 24 | 11892 | 63[illegible] |
| *Ideal's Satellite's Susie | 11 | 214 | Oct | 1284 | 67 | 10922 | 579 |
| Ideal's Standbest Daisy Lassie | Sr3 | 230 | Oct | 1141 | 66 | 9519 | 486 |
| Ideal's Standbest Lady Kate | Sr3 | 43 | Oct | 1601 | 84 | 2095 | 110 |
| s. Ideal's Standbest | d. Ideal's Traveller's Lady Kate | | | | | | |
| *Ideal's Standbest Lulu | Sr3 | 49 | Oct | 2279 | 121 | 3420 | 182 |
| s. Ideal's Standbest | d. Ideal's Traveller's Lulu | | | | | | |
| Ideal's Standbest Mable | Sr3 | 267 | Oct | 1492 | 83 | 15310 | 778 |
| Ideal's Standfast Queen Lady | Jr3 | 365 | Nov | 334 | 22 | 16074 | 884 |
| Ideal's Stellate's Velvet | Sr2 | 195 | Oct | 1260 | 62 | 8556 | 430 |
| Ideal's Superior's Orpha | Jr2 | 36 | Oct | 1590 | 67 | 1814 | 77 |
| s. Ideal's Superior | d. Ideal's Fancier's Orpha | | | | | | |
| Ideal's Triumph's Cherub | Sr2 | 214 | Oct | 1155 | 59 | 9229 | 472 |
| *Ideal's Wistar's Princess Rose | Sr4 | 288 | Oct | 1128 | 52 | 13100 | 580 |
| *Ideal's Wistar's P. Rose | Sr4 | 291 | Oct | 1315 | 70 | 15247 | 762 |
| *Ideal's Wistar's Susie | 5 | 36 | Oct | 2067 | 108 | 2328 | 122 |
| s. Green Meads Wistar | d. Ideal's Emperor's Susie | | | | | | |
| Langwater Countess Sheba | Jr2 | 365 | Oct | 78 | 3 | 16111 | 777 |
| *Summitstead's Rosette | 11 | 123 | Oct | 1431 | 77 | 5875 | 274 |
| *Welcome Lane's Mary | 10 | 148 | Oct | 1858 | 104 | 9743 | 493 |

TANIS, JOHN, IDEAL GUERNSEY FARMS, AUGUSTA, N. J.

| | | | | | | | |
|---|---|---|---|---|---|---|---|
| Ideal's Beacon's Fanny | Jr2 | 365 | Sep | 241 | 17 | 13330 | 711 |
| Ideal's Beacon's Wilma | Sr2 | 365 | Sep | 713 | 42 | 16645 | 804 |
| Ideal's Claremont's Fantine | 5 | 132 | Oct | 1226 | 62 | 5605 | 244 |
| Ideal's Standbest Fantine | Jr2 | 365 | Sep | 390 | 23 | 16488 | 894 |
| Ideal's Standbest Wilma | Jr2 | 365 | Jul | 402 | 24 | 13210 | 791 |

§THORNTON, MARK, BREMEN, IND. ARHT

| | | | | | | | |
|---|---|---|---|---|---|---|---|
| +Dandy's Myra's Orchid | Jr2 | 40 | Aug | 873 | 42 | 1100 | 53 |

TOWNSEND, D. E., DURHAM, N. C. ARHT

| | | | | | | | |
|---|---|---|---|---|---|---|---|
| **Biggers' Marie | Sr3 | 279 | Oct | 522 | 32 | 8916 | 473 |

§VILTER, WILLIAM B., FOUR WINDS FARM, HARTLAND, WIS.

| | | | | | | | |
|---|---|---|---|---|---|---|---|
| +Four Winds Annabelle | Sr2 | 81 | Oct | 827 | 34 | 2426 | 98 |
| s. St. James Duke's Ira | d. Littlewood Annabelle | | | | | | |
| +Four Winds Doris | Jr2 | 160 | Oct | 680 | 23 | 4304 | 146 |
| +Four Winds Elta | Jr2 | 98 | Oct | 657 | 25 | 2494 | 93 |
| s. Boulder Bridge Fascinator | d. Homewood Levity Elta | | | | | | |
| +Four Winds Prudence | Jr2 | 156 | Oct | 761 | 33 | 4781 | 197 |
| s. St. James Duke's Ira | d. Clarion's Butterfat Prudence | | | | | | |
| +Lady's Advance | Sr3 | 248 | Oct | 695 | 27 | 7773 | 329 |
| +Lady's Annabell of Bass Lake | 6 | 214 | Oct | 732 | 30 | 7778 | 298 |
| +Long View Verlier 4th | 6 | 305 | Oct | 167 | 9 | 11042 | 486 |
| +Peck's Achievement's Jennie | Jr2 | 124 | Oct | 704 | 29 | 3608 | 149 |
| s. Peck's Sargon Achievement | d. Adelmer's Alert Bonnie | | | | | | |
| +Sportsman's Delight of Elmwood | 6 | 291 | Sep | 312 | 19 | 8428 | 418 |
| +Sunnyfield Golde's Grandee | 5 | 163 | Oct | 774 | 35 | 5561 | 272 |

§VON THADEN, WILLIAM, ONAHILL FARM, BORDENTOWN, N. J. ARHT

| | | | | | | | |
|---|---|---|---|---|---|---|---|
| *+Arbobess Peerless Candy | #7 | 283 | Oct | 153 | 11 | 8650 | 443 |
| +Ironsides Admonition | 6 | 123 | Oct | 1011 | 49 | 4816 | 240 |
| +Onahill Madge | Jr2 | 84 | Oct | 798 | 35 | 2463 | 101 |
| +Onahill Par Amanda | Jr3 | 184 | Oct | 810 | 42 | 6271 | 295 |
| +Onahill Par Amy | Sr2 | 89 | Oct | 670 | 33 | 2219 | 105 |
| +Onahill Par Carmel | Jr2 | 57 | Sep | 892 | 41 | 1777 | 81 |
| +Onahill Par Melody | Jr3 | 305 | Oct | 105 | 7 | 6966 | 407 |
| +Onahill Par Miranda | Sr2 | 91 | Oct | 752 | 35 | 2627 | 117 |
| +Onahill Par Royal Rose | Jr3 | 193 | Oct | 743 | 43 | 6356 | 331 |
| +Onahill Par Susan | Jr2 | 90 | Oct | 679 | 39 | 2380 | 122 |
| +Onahill Peerless Ester | Sr2 | 305 | Oct | 162 | 9 | 9305 | 421 |
| +Onahill Peerless Roberta | Jr2 | 305 | Oct | 319 | 21 | 7464 | 359 |
| +Onahill Peerless S. Erma | Sr2 | 305 | Oct | 352 | 21 | 7507 | 352 |
| +Onahill Royal Honeydew | Sr4 | 196 | Oct | 855 | 44 | 7145 | 346 |
| +Sportsman's H Crimson | Sr4 | 153 | Oct | 924 | 41 | 5458 | 247 |
| *+Spring Run Noble Fancy | 8 | 245 | Oct | 600 | 29 | 9076 | 381 |

§WALLACE, RICHARD H., HOLLIS CENTER, MAINE. ARHT

| | | | | | | | |
|---|---|---|---|---|---|---|---|
| +Ollerset Adella | Jr2 | 305 | Sep | 316 | 15 | 6359 | 263 |

WASHINGTON, STATE COLLEGE OF, PULLMAN, WASH. ARHT

| | | | | | | | |
|---|---|---|---|---|---|---|---|
| ¶Chinook Bloom Anita | Jr2 | 291 | Oct | 560 | 36 | 7276 | 387 |
| Chinook Treasure Agnes | Jr2 | 300 | Oct | 813 | 43 | 9739 | 442 |
| Chinook Treasure Babe | Jr2 | 300 | Oct | 840 | 40 | 9963 | 393 |
| Wild Rose Hero's Kate | Sr2 | 329 | Oct | 562 | 32 | 9702 | 429 |
| Wild Rose Jackie's Thankfull | Sr2 | 365 | Sep | 62 | 3 | 9794 | 491 |
| Wild Rose Lucy | Sr3 | 349 | Oct | 361 | 22 | 10082 | 483 |
| Wild Rose Regal's Linda | Sr2 | 308 | Oct | 604 | 38 | 8923 | 437 |

§WATTS, CHARLES H., THE FARM HOUSE DAIRY, EFFINGHAM FALLS, N. H. ARHT

| | | | | | | | |
|---|---|---|---|---|---|---|---|
| +Babb's Constance of Effingham | 5 | 225 | Oct | 810 | 36 | 8262 | 362 |
| +C's Letica of Effingham | Jr2 | 229 | Oct | 574 | 27 | 5830 | 254 |
| +M. M. M. F's Helen of Effingham | Jr2 | 245 | Oct | 732 | 36 | 7564 | 329 |
| *Ranger's Jenifer of Effingham | 5 | 45 | Oct | 1394 | 57 | 1909 | 79 |
| s. Argilla Golden Ranger | d. Mignon A. Minuette of Effingham | | | | | | |

§WESTERN GLOW FARMS, INCORPORATED, BOW, WASH. ARHT

| | | | | | | | |
|---|---|---|---|---|---|---|---|
| *Bellaroyal of Aldarra | Sr3 | 275 | Oct | 682 | 35 | 10655 | 536 |
| *+Butterton Master's Venus | Jr3 | 167 | Oct | 1188 | 62 | 7618 | 392 |
| *+Delphi Dell Nifty Paula | 9 | 245 | Oct | 970 | 60 | 10795 | 554 |
| *+Frolic of Aldarra | 6 | 197 | Sep | 764 | 51 | 8490 | 450 |
| +Golden Duchess of Aldarra | Jr2 | 153 | Oct | 854 | 44 | 5186 | 249 |
| *+Happy Rogue Gold's Patricia | 5 | 112 | Oct | 1261 | 63 | 5204 | 250 |
| s. Golden Arrow King's Gold | d. Happy Rogue Princess | | | | | | |
| +Primadem of Aldarra | Jr2 | 305 | Sep | 686 | 39 | 8114 | 477 |
| *+Princess Gloriana of Chicona | 13 | 113 | Oct | 1254 | 55 | 5483 | 260 |
| s. Chicona Byrne | d. Paschal of Chicona | | | | | | |
| *+Riverside Acres Dora | Jr4 | 249 | Oct | 615 | 36 | 8659 | 527 |
| *+Rocky Home Fame's Faith | Sr3 | 303 | Oct | 683 | 43 | 10481 | 586 |
| *+Royal Martha of Aldarra | 5 | 305 | Oct | 187 | 9 | 13392 | 694 |
| *+Stilly Valley Rivel | 6 | 249 | Oct | 713 | 46 | 9444 | 531 |
| *+Western Glow Bea O'War | Jr3 | 305 | Sep | 93 | 5 | 10752 | 655 |
| *+Western Glow Butterfat Miss | 13 | 84 | Oct | 2061 | 93 | 5617 | 254 |
| s. Hilltop Butterfat Count | d. Autocrat's Masher Maid | | | | | | |
| +Western Glow Country Nanette | 5 | 274 | Oct | 705 | 40 | 10577 | 570 |
| Western Glow Fame's Della | Jr2 | 365 | Oct | 164 | 7 | 14026 | 670 |
| Western Glow Fay O'War | Sr3 | 281 | Oct | 773 | 45 | 11006 | 606 |
| Western Glow Lady O'War | Sr2 | 357 | Oct | 727 | 42 | 11289 | 613 |
| +Western Glow Lanet O'War | Jr3 | 227 | Sep | 927 | 47 | 8228 | 415 |
| *+Western Glow Lil O'War | Jr3 | 305 | Sep | 578 | 28 | 13115 | 673 |
| *+Western Glow Markee O'War | Jr3 | 298 | Sep | 666 | 44 | 10809 | 661 |
| *+Western Glow Royal Duchess | 5 | 40 | Sep | 1812 | 79 | 2378 | 110 |
| s. Western Glow May's Royal | d. Western Glow Butterfat Duchess | | | | | | |

§WHISSEN, A. C., BROADVIEW FARMS, BROADWAY, VA. ARHT

| | | | | | | | |
|---|---|---|---|---|---|---|---|
| +Riegeldale Ben's Colette | Jr2 | 305 | Aug | 244 | 12 | 5752 | 316 |

WILKIE, JOHN, FORGE HILL FARM, NEW WINDSOR, N. Y. ARHT

| | | | | | | | |
|---|---|---|---|---|---|---|---|
| ¶Douglaston Challenger's Lingmo | Jr2 | 305 | Sep | 463 | 24 | 9376 | 473 |
| **¶Forge Hill Abundance | 7 | 214 | Oct | 736 | 34 | 10268 | 413 |
| **¶Forge Hill Acme's Blossom | Sr3 | 305 | Oct | 83 | 5 | 11121 | 544 |
| **¶Forge Hill Acme's Kathleen | Sr3 | 271 | Oct | 516 | 25 | 8475 | 381 |
| *+Forge Hill Acme's Orilla | Sr4 | 43 | Oct | 1128 | 54 | 1630 | 79 |
| s. Foremost Acme 25th | d. Forge Hill Orilla | | | | | | |
| *+Forge Hill Bell Budred | Jr3 | 274 | Sep | 397 | 24 | 6143 | 321 |
| +Forge Hill Bell Omega | Jr2 | 238 | Oct | 563 | 28 | 6881 | 311 |
| *+Forge Hill Blend's Rosann | 7 | 260 | Oct | 268 | 12 | 8284 | 327 |
| *Forge Hill Bonnie | 7 | 345 | Oct | 656 | 30 | 15206 | 646 |
| +Forge Hill Casafax | Sr3 | 85 | Oct | 579 | 29 | 1894 | 96 |
| s. Forge Hill Casanova | d. Sky Raider's Fairfax | | | | | | |
| Forge Hill Casa Gloria | Jr2 | 365 | Sep | 284 | 16 | 12153 | 622 |
| ¶Forge Hill Casa Janez | Jr3 | 73 | Oct | 1201 | 59 | 2785 | 138 |
| s. Forge Hill Casanova | d. Forge Hill Janez | | | | | | |
| +Forge Hill Casa Louise | Sr2 | 305 | Oct | 334 | 20 | 7174 | 372 |
| *+Forge Hill Casaphyllis | #5 | 267 | Sep | 126 | 8 | 8816 | 428 |
| **¶Forge Hill Casorilla | Jr3 | 176 | Oct | 788 | 45 | 6772 | 326 |
| +Forge Hill Corchid | Jr2 | 305 | Oct | 154 | 9 | 6538 | 348 |
| +Forge Hill Corfax | Sr2 | 83 | Oct | 260 | 13 | 1218 | 60 |
| s. Forge Hill Corona | d. Sky Raider's Fairfax | | | | | | |
| +Forge Hill Corinne | Jr2 | 57 | Oct | 672 | 27 | 1301 | 53 |
| s. Forge Hill Corona | d. Forge Hill Orchid | | | | | | |
| +Forge Hill Corobellu | Jr2 | 65 | Oct | 768 | 39 | 1663 | 85 |
| s. Forge Hill Corona | d. Forge Hill Belliolu | | | | | | |
| +Forge Hill Corolu | Jr2 | 214 | Oct | 355 | 19 | 4312 | 200 |
| ¶Forge Hill Coro Moloise | Jr2 | 85 | Oct | 804 | 41 | 2568 | 133 |
| s. Forge Hill Corona | d. Forge Hill Casa Molly | | | | | | |
| *+Forge Hill Corona Linda | Jr3 | 204 | Oct | 782 | 38 | 7318 | 324 |
| +Forge Hill Corona Noel | Jr3 | 228 | Oct | 225 | 12 | 5925 | 275 |
| ¶Forge Hill Coropollyann | Sr2 | 73 | Oct | 875 | 33 | 2142 | 82 |
| s. Forge Hill Corona | d. Forge Hill Janopolly | | | | | | |
| +Forge Hill Corstella | Sr2 | 289 | Sep | 333 | 17 | 5731 | 254 |
| +Forge Hill Faxinova | Jr2 | 233 | Oct | 493 | 27 | 5220 | 272 |
| **¶Forge Hill Galores | 7 | 222 | Oct | 1012 | 46 | 10397 | 453 |
| *+Forge Hill Janavieve | 6 | 208 | Oct | 749 | 40 | 7277 | 373 |
| *+Forge Hill Jan Daffodil | 7 | 229 | Oct | 345 | 17 | 7601 | 358 |
| *+Forge Hill Janez | 9 | 33 | Oct | 1315 | 58 | 1381 | 61 |
| s. Tarbell Farms Royal Jan | d. Forge Hill Omez | | | | | | |
| *Forge Hill Jan Louise | #5 | 286 | Oct | 103 | 4 | 9719 | 412 |
| *Forge Hill Jan Orchid | 7 | 290 | Oct | 361 | 22 | 11005 | 544 |
| +Forge Hill Lindanova | Jr2 | 217 | Oct | 263 | 15 | 4640 | 219 |
| ¶Forge Hill Marq Betsy Ann | Jr3 | 246 | Aug | 68 | 6 | 4208 | 235 |
| *+Forge Hill Marq Lou Ann | 7 | 228 | Oct | 405 | 19 | 7541 | 359 |
| **¶Forge Hill Marq Lyra | 5 | 223 | Oct | 607 | 33 | 7865 | 377 |
| *+Forge Hill Marq Ormanda | 6 | 276 | Oct | 420 | 21 | 9311 | 415 |
| **¶Forge Hill Mars Marilyn | 6 | 213 | Aug | 921 | 39 | 8145 | 349 |
| *+Forge Hill Sunny | 7 | 78 | Oct | 1193 | 54 | 3397 | 155 |
| s. Plenty Royal's Bell Buoy | d. Forge Hill Bunny | | | | | | |
| +Holligold of Inlet Valley | Jr2 | 305 | Oct | 80 | 4 | 6230 | 309 |

§WILLIS, J. C., MRS., HARTSVILLE, S. C. ARHT

| | | | | | | | |
|---|---|---|---|---|---|---|---|
| +State Line Maxim Sherry | 5 | 289 | Oct | 322 | 19 | 7662 | 329 |

§WINBURN, ANNIE B., WINDALE FARM, HARTSVILLE, S. C. ARHT

| | | | | | | | |
|---|---|---|---|---|---|---|---|
| *+Grassy Grove Majesty's Rubina | Jr4 | 291 | Oct | 508 | 24 | 9366 | 465 |
| +Howie's Farm Hellen | #Sr3 | 219 | Jun | 229 | 13 | 3422 | 180 |
| +K C B Beautiful's Pearl | Jr2 | 282 | Oct | 495 | 24 | 6578 | 280 |

§WINBURN, J. D., SR., WINDALE FARM, HARTSVILLE, S. C. ARHT

| | | | | | | | |
|---|---|---|---|---|---|---|---|
| +Windale Annie Kate | Sr2 | 195 | Oct | 701 | 43 | 6139 | 323 |
| +Windale Bonnie's Constance | Jr2 | 55 | Oct | 857 | 38 | 1606 | 72 |
| s. Clear Springs' Majesty's Robin | d. Windale Bonnie | | | | | | |
| +Windale Little Lady | Jr2 | 127 | Oct | 766 | 39 | 3496 | 169 |
| s. Clear Springs' Majesty's Robin | d. Golden Glow Maxim Charity | | | | | | |

§WINBURN, J. D., SR. & W. C., WINDALE FARM, HARTSVILLE, S. C. ARHT

| | | | | | | | |
|---|---|---|---|---|---|---|---|
| +Gold Branch IBG Glo AD Rosa | Sr2 | 205 | Oct | 672 | 28 | 5804 | 269 |

YEOMANS, JOHN O. & K. D., ELMCREST FARMS, COXSACKIE, N. Y. ARHT

| | | | | | | | |
|---|---|---|---|---|---|---|---|
| +Elmcrest Demonstrator's Ann | Jr2 | 144 | Oct | 828 | 42 | 5139 | 209 |
| *+Elmcrest Demonstrator's Anna | Sr3 | 49 | Oct | 1557 | 62 | 2449 | 102 |
| s. Caumsett Demonstrator | d. Elmcrest I. B. Annabella | | | | | | |
| +Elmcrest Demonstrator's Linda | Jr2 | 79 | Oct | 1015 | 51 | 2877 | 125 |
| +Elmcrest Demonstrator's Margie | Jr2 | 72 | Oct | 902 | 47 | 2224 | 111 |
| *Elmcrest Demonstrator's Marion | Jr2 | 305 | Aug | 178 | 7 | 9568 | 421 |
| Elmcrest Demonstrator's Miniver | Jr2 | 232 | Oct | 521 | 33 | 6140 | 313 |
| +Elmcrest Highlander's Minosa | Sr2 | 102 | Oct | 808 | 42 | 3093 | 141 |
| +Elmcrest King Paul's Mildred | Jr2 | 65 | Oct | 712 | 33 | 1728 | 76 |
| *+Elmcrest Paul's Gail | Jr4 | 214 | Oct | 574 | 28 | 6928 | 341 |
| *+Elmcrest Paul's Ladine | Sr4 | 84 | Oct | 1061 | 54 | 2973 | 132 |
| *+Elmcrest Peter's Dolly | 6 | 19 | Oct | 661 | 29 | | |
| s. Elmcrest Peter Grey | d. Dolly of Flint Hill | | | | | | |
| *+Elmcrest Peter's Lady Jane | Jr3 | 119 | Oct | 993 | 53 | 4177 | 201 |
| s. Elmcrest Peter Grey | d. Elmcrest Prophet's Lady | | | | | | |
| *+Elmcrest Prophet's Annabella | Jr4 | 152 | Oct | 883 | 55 | 5233 | 283 |
| *+Elmcrest Prophet's Lady | 5 | 214 | Oct | 830 | 42 | 7483 | 349 |
| *Elmcrest Prophet's Linda | Jr4 | 365 | Sep | 161 | 10 | 13111 | 737 |
| +Elmcrest Prophet's Mrs. Miniver | Sr2 | 305 | Oct | 169 | | 7362 | 376 |
| *+Elmcrest Queen Lady | 5 | 150 | Oct | 886 | 42 | 5973 | 231 |

§ZEITLER, ELIZABETH, ZEITLER FARM, GLASGOW, DEL.

| | | | | | | | |
|---|---|---|---|---|---|---|---|
| +Zeitler's Jessie Sunshine | Sr2 | 305 | Aug | 129 | 7 | 7796 | 397 |
| +Zeitler's Prediction Lizzy | Jr2 | 255 | Oct | 537 | 33 | 7613 | 429 |

§ZEITLER, PETER, ZEITLER FARM, GLASGOW, DEL.

| | | | | | | | |
|---|---|---|---|---|---|---|---|
| *+Langvalley Nanita Clara | 5 | 170 | Oct | 478 | 24 | 5494 | 292 |
| *+Maple Lane Foremost Lady | 6 | 238 | Sep | 946 | 51 | 9980 | 509 |
| +Zeitler's Exquisete | Sr3 | 61 | Oct | 646 | 39 | 2735 | 131 |
| s. Langvalley King I Am | d. Sun Set Exquisete | | | | | | |
| +Zeitler's Golden Glow | Sr2 | 305 | Jul | 176 | 10 | 7659 | 393 |
| *+Zeitler's Misty Isle | 6 | 139 | Sep | 709 | 35 | 5112 | 269 |
| +Zeitler Valor's Spanish Beauty | Jr4 | 239 | Oct | 727 | 38 | 7646 | 410 |

§ZITZEWITZ, E. K., ZIDELL FARM, WAUCONDA, ILL. ARHT

| | | | | | | | |
|---|---|---|---|---|---|---|---|
| +Dorvillee Flash's Natalie | Sr2 | 257 | Oct | 426 | 23 | 5126 | 246 |
| *Zidell Castanet | Jr4 | 365 | Oct | 167 | 9 | 10163 | 464 |
| *Zidell Cherub | #Jr3 | 333 | Aug | 120 | 6 | 7839 | 375 |
| +Zidell Crusader's Tamaracklane | Jr2 | 168 | Oct | 553 | 29 | 3672 | 159 |


## HOW ABOUT YOU?

**Breeders all over the country buy the Performance Register as a source for complete and accurate breed performance data. How about you—do you have a set of these publications?**

**Five Volumes sell for $25.00 covering breed performance from 1898 to Jan. 1, 1952.**

**Send your order to The American Guernsey Cattle Club, Peterborough, N. H.**

# APPROVED HERD IMPROVEMENT RECORDS

EXPLANATION OF SYMBOLS

* Indicates Reentry.
+ Indicates a 305 day record on twice a day milking.
¶ Indicates a 305 day record on three times a day milking.
If the record was in the 365 day class, neither symbol appears before the cow's name.
C following Days in Milk indicates that calving requirements were met.
§ Before a Breeder's name, indicates all cows milked twice daily.

| OWNER AND RECORD | Age | Days In Milk | Total Number Milkings | Lbs. Milk | Lbs. B. Fat |
|---|---|---|---|---|---|
| §ADAMS, C. N. & SONS, HIGHLAND FARM, MANKATO, MINN. | | | | | |
| *Bessie's Bethina of Highlands | 7 | 365 | 730 | 12676 | 660 |
| s. Kenfleur's Ideal Crescent Quad | d. Royal Bessie of Highlands | | | | |
| *Daisy's Lily of Highlands | 6 | 318 | 636 | 12402 | 615 |
| s. Kenfleur's Ideal Crescent Quad | d. Highlands' Royal Daisy | | | | |
| §ADAMS, ERNEST, NEWTON, KANS. | | | | | |
| *McDonald Farms Heir's Margot | Jr4 | 339 | 678 | 7120 | 329 |
| s. McDonald Farms Heir | d. Le Clarin Valtide | | | | |
| Walmar Heir's Lily | Jr2 | 365 | 730 | 6885 | 375 |
| s. McDonald Farms Heir | d. Walmar Lela | | | | |
| Walmar Heirs Linda | Jr2 | 345 | 690 | 9946 | 429 |
| s. McDonald Farms Heir | d. X.Y.Z.'s Jenny Lind | | | | |
| Walmar Supreme Mazie | Jr2 | 346 | 692 | 7479 | 346 |
| s. McDonald Farms Supreme Lad | d. McDonald Farms Heir's May | | | | |
| §ALLUMBAUGH, H. R., HOLLYLAWN ACRES, EUGENE, OREGON. | | | | | |
| *+McKenzie Meadow Faith | 5 | 269 | 538 | 8066 | 389 |
| s. Wandamere Diplomat | d. McKenzie Meadow Flossy | | | | |
| §ALT, ADRIAN L., LINDAN GROVE FARM, RICHBURG, S. C. | | | | | |
| Kildee's Julie | 7 | 358 | 716 | 8938 | 413 |
| s. Clear Springs' Handsome Jim | d. Clear Springs Beatrice | | | | |
| Suncrest May Rose | Jr2 | 365 | 730 | 8391 | 368 |
| s. Klondike Hollibright | d. Morriswoods' Gladys | | | | |
| §ANDERSON, DALE W., SAINT JOHNS, MICH. | | | | | |
| Athenian's Beatrice Kay | 8 | 352 | 704 | 8283 | 411 |
| s. Michigan Biddie's Athenian | d. Royal Prince's Beatrice | | | | |
| +Gold's Buttermoon Marian | Jr4 | 298 | 596 | 7767 | 379 |
| s. Hampshire Hills Gold | d. Burrowhurst Butter Moon | | | | |
| §ANTILLA, J. WILLIAM, THE ANTILLA FARMS, LONGVIEW, WASH. | | | | | |
| *+Antilla Farms Cairo | 9 | 260 | 520 | 6596 | 312 |
| s. Rose's Darigold Homer | d. Coal Creek Betty | | | | |
| *Antilla Farms Lassie Mine | Jr4 | 365 | 730 | 8717 | 442 |
| s. Antilla Farms Avalon | d. Coal Creek Lassie | | | | |
| *Antilla Farms Sweetheart | 7 | 365 | 730 | 7399 | 323 |
| s. Chuckanut Elevator | d. Antilla Farms Kathy | | | | |
| §APPLETON, FRANCIS R., JR., APPLETON FARMS, IPSWICH, MASS. | | | | | |
| *Appleton Farms Evidence | 6 | 309C | 618 | 9664 | 464 |
| s. Flying Horse Royal Don | d. Appleton Farms Evident | | | | |
| *+Appleton Farms Innocent | 5 | 274C | 548 | 7520 | 373 |
| s. Langwater Agawam | d. Appleton Farms Innocence | | | | |
| §ARIZONA, UNIVERSITY OF, TUCSON, ARIZ. | | | | | |
| +U. of A. Granger's Surfadine | Jr2 | 303 | 606 | 5474 | 236 |
| s. McDonald Farms Granger | d. U. of A. Surrogate's Elladine | | | | |
| §ARNOLD, ALFRED, MASHAMOQUET FARM, ABINGTON, CONN. | | | | | |
| *Mashamoquet Benita | 5 | 365 | 730 | 9626 | 501 |
| s. Law-Will Colin Kelly | d. Jason's Olga | | | | |
| *Vivian of Mashamoquet | 6 | 333 | 666 | 8409 | 457 |
| s. Law-Will Colin Kelly | d. Dreammont Venus | | | | |
| §ARNOLD, HARRY, BEAVER FALLS, PA. | | | | | |
| *Artful's Carol Ann | 5 | 308 | 616 | 10063 | 454 |
| s. Hill Girt Artful | d. Major's Dottie | | | | |
| *+Wizard's Hope | Jr3 | 285 | 562 | 4837 | 240 |
| s. Fairacres Wizard of Oz | d. Artful's Hattie | | | | |
| §AUERBACH, BEATRICE F., AUERFARM, BLOOMFIELD, CONN. | | | | | |
| *Auer Andy's Keepsake | Jr3 | 365 | 730 | 10924 | 410 |
| s. Argilla Raggedy Andy | d. Auer Majestic's Kay | | | | |
| *Auer Model's Regina | 6 | 337 | 674 | 13252 | 532 |
| s. Auer Model's Victory | d. Auer F. Model's Repeat | | | | |
| §AVONDALE MILLS, INCORPORATED, AVONDALE MILLS DAIRY, SYLACAUGA, ALA. | | | | | |
| +Gay Minuet | 6 | 241 | 482 | 5856 | 235 |
| s. Quail Roost Prim Majesty | d. Dawn's Minnie | | | | |
| §BACHMAN, HARRY L., MARI LEE FARM, METAMORA, ILL. | | | | | |
| *Mari Lee's Patricia | Sr2 | 321 | 642 | 8398 | 389 |
| s. Groton House Levity's Aztec | d. Mari Lee's Royal Daisy | | | | |
| *+Mari Lee's Princess | Sr2 | 305 | 610 | 8842 | 428 |
| s. Groton House Levity's Aztec | d. Highlawn Judy Queen | | | | |
| §BALDERSTON, LLOYD, III, COLORA FARM, COLORA, MD. | | | | | |
| Knight's Vira | Jr3 | 365 | 730 | 9615 | 603 |
| s. R. F.'s Highlander's Knight | d. Lucky Merry Vira | | | | |
| *+Star-Coe | Sr4 | 305C | 610 | 10311 | 537 |
| s. Starr Farm Hannibal | d. Coe-Ace | | | | |
| §BALLANTINE, ELIZABETH STEVENS, STONEHOURSE FARM, GLADSTONE, N. J. | | | | | |
| Stonehouse Artless | Jr2 | 314 | 628 | 6284 | 269 |
| s. Hominy Hill Philosopher | d. Stonehouse Candid | | | | |
| *Stonehouse Beryl | 6 | 362 | 724 | 9178 | 433 |
| s. Brookmead's Boss | d. Stonehouse Jewel | | | | |
| Stonehouse Bloom 3d | Jr2 | 344 | 688 | 6814 | 341 |
| s. Over The Grass Sirion | d. Stonehouse Bloom | | | | |
| *Stonehouse Fay | 9 | 307 | 614 | 8094 | 394 |
| s. Stonehouse Ebenezer | d. Stonehouse Mab | | | | |
| *Stonehouse Fortune | 5 | 365 | 730 | 11453 | 519 |
| s. Over The Grass Sirion | d. Stonehouse Calamity Jane | | | | |
| Stonehouse Forward | Sr2 | 355 | 710 | 11388 | 513 |
| s. Stonybrook Hollistar's General | d. Stonehouse Promise | | | | |
| *Stonehouse Radiance | 7 | 323 | 646 | 8691 | 426 |
| s. Brookmead's Boss | d. Stonehouse Morning Glory | | | | |
| *+Stonehouse Ticonderoga | 11 | 234 | 468 | 6235 | 305 |
| s. Stonehouse Ebenezer | d. Stonehouse Hope | | | | |
| §BASSETT ESTATES, INCORPORATED, STAR VALLEY FARM, POTTERSVILLE, N. J. | | | | | |
| *+Star Valley Aphrodite | Sr3 | 263 | 526 | 7765 | 363 |
| s. Star Valley G Man | d. Lee Farms Royal Affection | | | | |
| §BAUER, ROBERT & SONS, LA MOILLE, ILL. | | | | | |
| R. B. Patsy's Martha | Sr2 | 313 | 626 | 7224 | 383 |
| s. Churn Creek's Quartermaster | d. Ar-Be Lady's Patsy | | | | |
| BECKER, EDWARD, BRIDGEWATER FARM, DUNDAS, MINN. | | | | | |
| Bridgewater's Daffidil | Jr4 | 365 | 730 | 11414 | 459 |
| s. Dairyman Jaycee | d. Bridgewater's Arabis | | | | |
| §BEEBE, CHARLES PHILIP, EASTLEIGH FARMS, FRAMINGHAM CENTER, MASS. | | | | | |
| +Eastleigh C. Lynn | Jr2 | 264C | 528 | 7197 | 341 |
| s. Coronation Majestic's King | d. Eastleigh Lilla | | | | |
| §BENDER, JAMES P. & HUGHETTA E., BELL-GATE FARM, COOPERSBURG, PA. | | | | | |
| *Fairview Fancy's Betsy | 15 | 365 | 730 | 10526 | 552 |
| s. Royal's Sky Rocket of Fairview | d. Knight's Betsey of Fairview | | | | |
| §BENEDICTINE FATHERS, FLYING HILL FARMS, READING, PA. | | | | | |
| Flying Hill Pharaoh's Donna | Jr2 | 365 | 730 | 6302 | 351 |
| s. Gwynllan Pharaoh | d. Flying Hill Lady Daphne | | | | |
| Flying Hill Pharaoh's Dorothy | Jr2 | 365 | 730 | 6121 | 299 |
| s. Gwynllan Pharaoh | d. Flying Hill Goodman's Diana | | | | |
| §BENTLEY, O. R. & SON, SUNESLOPE FARM, AMES, IOWA. | | | | | |
| *Suneslope's A. P. Babe | 6 | 365 | 730 | 15197 | 676 |
| s. Alert Prince of Rose Hill | d. Suneslope's Betsy Lou | | | | |
| §BERGE, OLEY E., CORNER HILL GUERNSEY FARM, VALDERS, WIS. | | | | | |
| +Corner Hill Noble Della | Jr2 | 303 | 606 | 8423 | 431 |
| s. Wolfpen Nobleman | d. Corner Hill Gentleman's Della | | | | |
| +Corner Hill Noble Marie | Jr2 | 303 | 606 | 7927 | 393 |
| s. Wolfpen Nobleman | d. Corner Hill Marigold | | | | |
| +Corner Hill Noble Merry Bel | Jr2 | 303 | 606 | 8453 | 504 |
| s. Wolfpen Nobleman | d. Corner Hill Merry | | | | |
| ¶Hilda of Manitou | Jr3 | 246 | 492 | 5073 | 273 |
| s. Luxerin Cheerleader's Commando | d. Helen of Manitowoc | | | | |
| §BERTHOLF, W. H., GREEN PASTURES FARM, WICHITA, KANS. | | | | | |
| *Reveler's Dimple | 10 | 328C | 656 | 9212 | 449 |
| s. Meadow Lodge Rex's Reveler | d. Dimple's Lady of Guernsey Mead | | | | |
| §BICKERT, J. H., MARYDALE FARM, ALBIA, IOWA. | | | | | |
| +Marydale Royal Cherub's Olga | 7 | 305 | 610 | 7145 | 371 |
| s. Melody's Royal Cherub | d. Marydale Herdliner's Opal | | | | |
| §BLACKWELDER, P. B., TWIN BROOK FARM, MOCKSVILLE, N. C. | | | | | |
| *Royal Count's Daisey Belle | 9 | 313 | 626 | 12578 | 643 |
| s. Clear Springs' Royal Count | d. Daisey Belle of Twin Brook | | | | |
| §BLAIR, B. W., GOLDEN GLOW FARM, WALLA WALLA, WASH. | | | | | |
| *Totie of Golden Glow | 6 | 347 | 694 | 9698 | 540 |
| s. Valley Gem Parado | d. Tot of Golden Glow | | | | |
| *Tot of Golden Glow | 8 | 311 | 622 | 11671 | 590 |
| s. Oregon Dabreak Traveler | d. Spotie of Golden Glow | | | | |
| *Tot's Val of Golden Glow | 5 | 307 | 614 | 9485 | 552 |
| s. Valley Gem Parado | d. Tot of Golden Glow | | | | |
| §BLISS, GEORGE BLISS GUERNSEY FARM, KALISPELL, MONT. | | | | | |
| Bliss Klansman's Eva | Sr2 | 365 | 730 | 8024 | 421 |
| s. Rosewald Karena's Klansman | d. Shelter Valley Topsy | | | | |
| §BOGARDUS, CHARLES S., SPRING PASTURE FARM, CLINTON, ILL. | | | | | |
| *Spring Pasture C Della | 6 | 365 | 730 | 7151 | 353 |
| s. St. Albans Valiant Count | d. Spring Pasture Dell | | | | |
| §BOLDTHEN, L. A., SHARON MAPLES FARM, LE SUEUR, MINN. | | | | | |
| *Sharon Maple's Minerva | 9 | 360 | 720 | 8114 | 426 |
| s. Hill Girt Don Juan | d. Sharon Maple's Jacqueline | | | | |
| *Sharon Maple's Quaint | 5 | 328 | 656 | 8860 | 499 |
| s. Boulder Bridge Rameses | d. Highland Place Minuet | | | | |
| *Sharon Maple's Quinoline | 5 | 323 | 646 | 8549 | 422 |
| s. Boulder Bridge Rameses | d. Sharon Maple's Minerva | | | | |
| *Sharon Maples Sapphire | Jr3 | 308 | 616 | 6641 | 345 |
| s. Boulder Bridge Constant | d. Highland Place Minuet | | | | |
| Sharon Maples Terry | Jr2 | 330 | 660 | 8072 | 379 |
| s. Boulder Bridge Ruler | d. Cherub's Little One | | | | |
| §BORTZ, ALVIN & SON, WILLOW DRIVE GUERNSEY FARM, RUDD, IOWA. | | | | | |
| *+Judith of Arbor Park | Jr3 | 207 | 414 | 5069 | 271 |
| s. Willow Lane Hunter | d. Mabel's Charm of Arbor Park | | | | |
| *+Wern's Royal Lad's Star | Jr4 | 277 | 554 | 8379 | 346 |
| s. Boulder Bridge Royal Lad | d. Hillside's Iris | | | | |
| §BORTZ, ALVIN, MR. & MRS. WILLOW DRIVE GUERNSEY FARM, RUDD, IOWA. | | | | | |
| *Spruce Grove Hope | Sr4 | 365 | 730 | 10010 | 466 |
| s. Meadow Lodge King's Favor | d. Spruce Grove Princess | | | | |
| §BOSWORTH, W. H., OAKWOOD FARM, ALGONA, IOWA. | | | | | |
| Oakwood H. Sweet Pea | Jr2 | 352 | 704 | 6818 | 387 |
| s. Chedco Hurricane | d. Oakwood Morning Glory | | | | |

•Oakwood H. Wild Rose — Sr3 221 442 5164 273
s. Chedco Hurricane — d. Oakwood May Rose

$BOUTON, M. C. & McKEE, O. A., KoKOSING GUERNSEY FARM, MOUNT VERNON, OHIO
Pharaoh's Beauty Lady — Jr2 333 666 7202 363
s. Welcome In Noel's Pharaoh — d. Earlene's Beauty of Windy Hill

$BRADFORD, FRED & R. D., BRADFORD'S DAIRY FARM, ALMA, MICH.
*Bradford's Harrietta — Jr3 365 730 8994 390
s. Bradford's Quince's Max — d. Bradford's Bertha Lass
Bradford's Ione S. — Sr2 365 730 8905 471
s. Bradford's Quince's Max — d. Bradford's Sylvia

$BRADLEY, ELWYN F., BRADLEY FARM, GRANT PARK, ILL.
*Bradley's Barbara — 7 318 636 7083 373
s. Bradley's Prince Cloyd — d. Bradley's Babette
*•Bradley's Belinda — Sr4 298 596 6944 353
s. Bradley's Prince Mustard — d. Bradley's Alpha Three Spot

$BRADLEY, J. FRANK & SON, GOLDEN KNOLL FARM, FRANKSVILLE, WIS.
*•Golden Knoll Beatrice — 7 297 594 6705 331
s. McDonald Farms Fowler — d. Tiara of Gittings Farm
*•Golden Knoll Elizabeth — Sr4 294 588 8017 368
s. Lockshore Robert — d. Kitty of Garrett Acres
*Golden Knoll Fowler's Effie — Sr4 321 642 7442 374
s. McDonald Farms Fowler — d. Golden Knoll Millie
*•Luxerin Equity's Inez — Jr3 279 558 6493 249
s. Boulder Bridge Equity — d. Luxerin Quartermaster's Inez

$BREMER, ARNOLD F., FAWNLYN FARM, PALMYRA, NEBR.
*•Douglas' Kate — 6 250C 500 6976 306
s. Spring Brook's Douglas — d. Bonny Crest Kate

$BRENEMAN, CLYDE H., WILLOW BEND, WILLOW STREET, PA.
Pequea View's Maribelle — Jr2 333 666 5189 243
s. Delrena's King of Fairview — d. Rosebud's Belle of Pequea View
*Pequea View's Topsy — Jr4 337C 674 10158 448
s. Clora's Point Tor — d. Jean of Pequea View

$BRIGGS, H. C. & SON, BRIGEEN FARMS, TURNER, MAINE
Brigeen Lady — Jr2 365 730 6953 370
s. Florhan Lenore's Ptolemy — d. Brigeen Rena Slogan
*Marie Palot — 6 365 730 13935 603
s. Argilla Palot of Avaba — d. Skillings' Brook Rose Mary

$BROWN, J. BUFORD, BROWNIES GUERNSEY FARMS, WOODBURN, OREGON.
•Bonneville Pal — 8 305C 610 9867 529
s. Bonneville Levitation — d. Bonneville Pamela
•Idyl-Wild Farms T. Contestant — 5 305C 610 10862 533
s. Bonnibell Templar — d. Countess of Prestdale

$BROWN, WILBUR C., BONNIE BROOK FARM, WATERLOO, IOWA.
*•Bonnie Brook Carol — Jr4 256 512 5420 251
s. Genius' Vendor — d. Bonnie Brook Midget
Bonnie Brook Joan's Lily — Jr2 339 678 6146 313
s. Highland Place Esquire — d. Joan of Bonnie Brook

$BUCHANAN, ALBERT, BROADMOOR FARM, MILFORD, IND.
*Broadmoor Queen — Sr4 330 660 13984 673
s. Pine Manor Cherokee — d. Ross Farm Queen Ruth

$BUCK, C. D., BUENA VISTA, WILMINGTON, DEL.
*Roamer's Diana — Sr2 365C 730 13941 598
s. Royal May Roamer — d. Noble's Diana

BUMPASS, R. D., JADAN FARM, ROXBORO, N. C.
*Skuggek Comet's Star — Jr4 365 1095 11131 613
s. Riegeldale Emory's Comet — d. Skuggek's Maxim Jean

$BURGRAFF, ALBERT, RIVER VIEW FARM, LYNDEN, WASH.
River View Beth — Jr2 313 626 9316 464
s. Cloverleaf Skagit Prince — d. River View Dickie's Betty

$BURLINGHAM, LLOYD, TON o'GOLD GUERNSEYS, WOODSTOCK, ILL.
Holly Mae of Oak Knoll — Sr2 319 638 7891 424
s. Gylden Weatherman's Prof — d. Nancy Mae of Oak Knoll
Lisbeth of Oak Knoll — Jr3 331 662 5515 293
s. Watchman of Hedgeview — d. Emma Lou of Oak Knoll
Ton O'Gold Jessie R — Jr2 345 690 5133 260
s. Liseter May Royal — d. Ton O' Gold Jessie
*Urbandale Princess Juliana — 9 360 720 7931 394
s. War Prince of The Glen — d. Urbandale Juliene

$BURNS, ARTHUR C. & SONS, DARBY MAPLE FARMS, MILFORD CENTER, OHIO.
*Darby Maple Carol — 9 365 730 7802 475
s. Avalon Crystal King — d. Lady of Mount Cherry
*•Darby Maple Snowdrop — 5 292 594 8369 389
s. Welcome In Forward's Supreme — d. Darby Maple Cleo

$BURTON, LAWTON, BRENDA-MYR FARM, LAWTON, OKLA.
*•Kelcrest Rex's Juanita — 6 267 534 8629 367
s. Meadow Lodge Rex's Strongheart — d. Kelcrest Gayle's Glow
Kelcrest Rex's Wanda — Sr3 341 682 9288 396
s. Meadow Lodge Rex's Strongheart — d. Kelcrest Gayle's Glow
*•Primrose Valet's R. Frances — Jr4 301 602 8602 390
s. Valet of Primrose — d. Primrose Rancher's Frances

$BUSBOOM, RAYMOND J., ERNRAY FARMS, GIFFORD, ILL.
Penelope's Best's Eneli — Jr4 310 620 7973 428
s. Prince from Penelope's Best — d. Ilene of Flame Alert
Penelope's Lady Lila — Jr3 365 730 12239 756
s. Prince from Penelope's Best — d. Lilian's Lady's Honey

$BUTTERFIELD, STUART E., SOLDIER CREEK FARM, DOLLIVER, IOWA.
*•Butterfield's Cinderella — 6 204 408 5367 277
s. Defender's Gallant Ally — d. Cinderella of Brookside

$BUTTS, SIDNEY E., ROCK HAVEN GUERNSEY FARM, MORTON, WASH.
*•Damsel's Dimple of Rock Haven — 11 275 550 6302 295
s. Chicona Madrone — d. Cascade Damsel
*Rock Haven Grandee's Polly — 5 315 630 7495 392
s. Grandee's Nylon of Middale — d. General's Pansy of Rock Haven
•Rock Haven Pablo's Aveline — Jr2 305 610 7417 349
s. Chicona Nelson Pablo — d. Madrone's Anita of Rock Haven

$CARLSON, SANFRID, San Lo FARM, GREEN, MINN.
Sanlo's Supreme Dawn — Jr2 351C 702 7169 397
s. Burton Lane's Supreme Leigh — d. Blossom of North St. Louis County

$CARLSON, SANFRID, MRS., SanLo FARM, GREEN, MINN.
•Pleasant Lea's Princess Corona — 8 298C 596 11748 518
s. Green Valley Alert — d. Meyer Farm Ultra Fairest

$CARROLL, P. A., DOUGHOREGAN MANOR, ELLICOTT CITY, MD.
*•Manor Melissa — Sr3 305 610 7428 435
s. Manor Maxim — d. Manor Lavender
•Manor Vic Celeste — Jr2 305 610 6043 308
s. Manor Victory — d. Manor Luxie

$CECIL, H. M. & J. M., LANGHURST FARM, SUDLERSVILLE, MD.
Nonette of Green Acres — 8 365 730 15680 812
s. Broadland Masterpiece — d. Nancy Lee of Green Acres

CHILD, WILLIAM C., VALLEYSIDE FARM, WOODSTOCK, CONN.
Valleyside Emp's Susan — Jr2 365 605 8484 476
s. Valleyside Sequel Butterfat — d. Valleyside Dimple's Emp
Valleyside Emp's Susie — Jr2 363 805 7061 359
s. Valleyside Sequel Butterfat — d. Valleyside Dimple's Emp

$CLIFTON, J. D. & HENRY, JOHN, LEBANON, IND.
*•Grain Meadow Nancy May — Sr3 261 522 5753 257
s. McDonald Farms Oberland — d. Welcome In Advance's Beatrice

$COASTAL PLAIN BRANCH EXPERIMENT STATION, NEWTON, MISS.
Mainstone Countess Emerald — Sr4 336 672 6591 340
s. Green Meads Win-King — d. Mainstone Emerald
•Maple Grove Priscilla — Jr4 200 400 3641 159
s. Klondike Patrician — d. Fern of Douglas Manor
•Prediction Kinghaven Geraldine — Jr2 196 392 2959 128
s. McDonald F. Prediction Emerald — d. Diamond D. Queen Elise
•Walker Farms Lady Avalon — Jr3 274 548 5093 225
s. Walker Farms Piper's Son — d. Lea Miss Avalon
Walker Farms Standard Flower — Sr2 315 630 4929 305
s. Riegeldale Emory's Standard — d. Lea Miss Flower Girl

COLBY, HOWARD H., COLBY DALE FARMS, ROMEO, MICH.
•Langmeadow Melice — Sr3 287 574 9451 492
s. Flying Horse Master's Monarch — d. Colby's Moderne Felice
*Langmeadow Regolda — 8 306 612 7871 398
s. Langwater Redemptor — d. Georgeland Goldie
*Longbarn St. J. Victoria — 5 319 638 10975 543
s. St. James Champion's Champion — d. St. James Philosopher's Alicia
*Willow Brook Monarch Darline — 7 365 730 13885 616
s. Flying Horse Master's Monarch — d. Tulip's Willow Brook Echo

$COLORADO A. & M. COLLEGE, FORT COLLINS, COLO.
•College Gold Lu — Jr2 286 572 5325 239
s. McDonald Farms Gold Boy — d. Streverling's Balinda Lu
*•Finchley Manor Revelry — 5 302 604 5208 234
s. Finchley King of The Meads — d. Finchley Manor Dash
*•Streverling's Balinda Lu — 5 243 486 4550 246
s. Sunny Valley's MacArthur — d. Triple Glen Farm's Luella

$COOLEY BROTHERS, WILLOWBROOK FARMS, HUDSON, MICH.
Willowbrook Crown Blue Bell — Jr2 363 726 8203 408
s. Cesor Crown Maxim — d. Willowbrook Royal Anna Bell
*Willowbrook Crown Pauline — 5 328 656 10861 475
s. Cesor Crown Maxim — d. Willowbrook Sunny Dorrine
*Willowbrook J. Hellen — Jr3 328 656 7995 421
s. Cesor Penwyn's Jacques — d. Willowbrook Crown Hazel
Willowbrook Noble Bell — Jr2 327 654 7064 328
s. Cesor King's Noble — d. Daisy Belle of Willowbrook

$COONEY, JOHN R., DON-JO-WAL FARMS, BLAIRSTOWN, N. J.
•Prince's Hester — Jr3 266 532 8367 400
s. Clarheart Prince of Don-Jo-Wal — d. Helen of Don-Jo-Wal
•Prince's Merry Lady — Sr3 299 598 7965 425
s. Clarheart Prince of Don-Jo-Wal — d. Strongheart's Merry Maiden

$CORNELL UNIVERSITY, ITHACA, N. Y.
•Cornell Cadet Annetta — Jr3 273C 546 6349 342
s. Caumsett Cadet — d. Cornell General Annie
*•Cornell Heritor Tillie — 6 305C 610 8802 437
s. McDonald Farms Heritor — d. Cornell Forester Tilla
•Cornell Jeweller Salvation — Jr2 305C 610 4635 249
s. Foremost Jeweller — d. Cornell Forester Sally

CORNING, JULIA H. & JOHN B., ROUNDABOUT FARM, KENNEBUNK PORT, MAINE.
*•Savery's Belle — Sr4 305C 610 7877 342
s. Grafton's Pioneer — d. Savery's Patty

$CROCKER, BILL E. & CHARLES L., CROCKER FARM, PLYMOUTH, IND.
•Crocker's Helena Kay — Sr3 305C 610 12842 707
s. Spar Hill Merrily's King — d. Silvia Helen of Plain View

$DARLING, R. J., PERRYSVILLE, OHIO.
*•Faith's Beth of Hillnook — Sr4 305 610 8837 422
s. Raemelton Corking Questor — d. Star's Faith of Hill Nook
*•Ideal's Bess of Hillnook — Sr4 273 546 6855 399
s. Raemelton Corking Questor — d. Fawn's Ideal
*•Melba's Dinah of Hillnook — Jr4 305 610 8186 506
s. Raemelton Corking Questor — d. Patrica's Melba of Hill Nook
Polly's Levity Jane — Sr2 319 638 6237 328
s. Raemelton Levity of Hillnook — d. Ideal's Polly of Hill Nook
•Violet's Levity — Sr2 276 552 6532 328
s. Raemelton Levity of Hillnook — d. Lily's Violet of Hillnook

$DAVIS, RICHARD, DAVISDALE'S FARM, WILMOT, WIS.
*Davisdale's Goldie — Sr2 306 612 8554 403
s. Tarbell Farms Royal Maestro — d. Grand Karol's Ada

$DENGLER, WARREN C., ALFALFA LAWN FARM, DAVENPORT, IOWA.
*Goldy of Tiptonola — 8 365 730 8878 458
s. Tiptonola Chieftain — d. Golden Rose of Tiptonola

$DENISON ENGINEERING COMPANY, LOCH LOMOND FARM, POWELL, OHIO.
*Graceland Steadfast's Fancy — Sr3 365 730 11976 634
s. Riegeldale Emory's Steadfast — d. Graceland Fancy
*Loch Lomond Radiant's Charm — 5 365 730 12722 597
s. Riegeldale Emory's Radiant — d. King's Joyce of Belmont
*Loch Lomond Radiant's Harmony — 6 350 700 8921 518
s. Riegeldale Emory's Radiant — d. Janey's Golden Star

$DICKMAN, GEORGE & HENRY, GARNAVILLO GUERNSEY FARM, GARNAVILLO, IOWA.
*•Garnavillo Bessie's Beauty — 6 297C 594 9592 454
s. Wey Acres Aubrietia's Grandee — d. Moonlight's Bessie
•Garnavillo Clementine — Jr2 285C 570 6170 263
s. Wey Acres Levity Valor — d. Appolo's Proud Colette
*•Garnavillo Shirley — Jr3 229C 458 6980 306
s. McDonald Farms Pre Kardinal — d. Garnavillo Isabelle

$DODGE, MERRILL M., LOCUST NOOK FARM, ELLENSBURG, WASH.
Locust Nook Unice — Jr2 365 727 10100 664
s. Chicona Playfair — d. Locust Nook Una

$DOTY, DONALD, DOTY HOMESTEAD, MONROE, MICH.
Hannah of Doty Homestead — Sr3 320 623 7466 390
s. Shawnee Springs Mainstay — d. Ginger of Doty Homestead

$DREIBELBIS, W. H. & SONS, DREIBELBIS FARM, SHOEMAKERSVILLE, PA.
+Dreibelbis C. S. Loyal — Sr2 305 610 7165 332
s. Dreibelbis' Noble Classy Sam — d. Dreibelbis' Royal Laura
*Dreibelbis' Royal Beatrice — 6 365 730 12773 611
s. Woodacres R. Levity Foremost — d. Chancellor's Bell
*+Dreibelbis Royal Lizzie — Sr4 305 607 10683 493
s. Woodacres R. Levity Foremost — d. Dreibelbis C. S. Lassie
*Dreibelbis Royal Nita — Sr4 324 648 6968 354
s. Woodacres R. Levity Foremost — d. Rex's Benita
*+Musserfiome General's Susan — 8 298 596 6479 335
s. Riveredge Mussolini's General — d. Sunshine of Honey Brook

$DREYFUS, MAX, MADREY FARM, BREWSTER, N. Y.
+Madrey Farm Melody Princess — 5 223 446 5229 229
s. Maple Lane Jacquelin's Prince — d. Madrey Farm Steadfast Melody

$DUKES, R. F., DUKES DALE FARM, ORANGEBURG, S. C.
Dukes Dale Maxim Countess — 8 345 690 11239 647
s. Quail Roost Rivelon Maxim — d. Rivelon Royal Countess

$DUNAGIN, J. L. & SON, SUNNY ACRES FARM, SPARTANBURG, S. C.
Edisto Farm's Valree — Jr2 310 620 8311 444
s. Edisto Farm's Royal Maxim — d. Edisto Farm's Vonetta

$DUTCHER, LAWRENCE R., ROSENE FARM, PORT BYRON, N. Y.
Dana Meads Modest Felicia — Jr4 313 626 9377 420
s. Zenda Modesty's Arno — d. Zenda Annabelle's Felicia
*+Rosene Melody Snowdrift — Jr3 229 458 4099 244
s. Gardenville King's Rosene — d. Snowdrift of Oakdale
*Westmoreland Maxim Betsy — 9 365 730 10741 568
s. Westmoreland Maxim Prince — d. Betsy of Woodberry

$EGBERT, C. E., EST., EMRL FARM, BOW, WASH.
Emrl Hattie — Jr2 356 712 9622 585
s. Revilo Colonel's Tim — d. Emrl Hallie
Emrl Helena — Jr2 337 674 6654 409
s. Revilo Colonel's Tim — d. Emrl Hallie's Hazel
Emrl Royal's Thelma — Jr2 330 660 7336 435
s. Revilo Thersa's Royal — d. Emrl Tess

$EGBERT, MARY CAROLYN, EMRL FARM, BOW, WASH.
Emrl Dee — Jr2 330 660 8072 477
s. Revilo Colonel's Tim — d. Tim's Dawn of Woodbine

$EKSTRAN, DIANE A., BROCKWELL FARM, BOW, WASH.
Brockwell Royal Mona — Sr2 319 638 10555 525
s. Western Glow Lou's Royal — d. Western Glow Butterfat Mona

$ELLIOTT, DONALD F., DARBY VALE FARM, GALLOWAY, OHIO.
Darby Vale J. Betty — Jr2 316 632 7558 336
s. Welcome In Jubilee — d. Darby Vale Betty
Darby Vale J. Mae — Jr2 314 628 8048 328
s. Welcome In Jubilee — d. Darby Vale Mae

$ELWOOD, E. ELLIS, ELWOOD HOMESTEAD FARM, FORT PLAIN, N. Y.
+Cherub's Supreme's Duchess — 5 286C 577 5226 287
s. Lynbrook Cherub's Supreme — d. Melody Cherub's Duchess
*+Keystone Cherub's Lass — Jr3 268 525 4785 272
s. Lynbrook Cherub's Keystone — d. Cherub's Supreme's Lass
Keystone Cherub's Vina — Sr3 310C 620 6658 331
s. Lynbrook Cherub's Keystone — d. Elwood Homestead Vina
+Keystone's Garnet — Sr4 287C 574 6153 354
s. Lynbrook Cherub's Keystone — d. Melody Cherub's Garnet
+Keystone's Melvina — Sr4 287 574 5838 302
s. Lynbrook Cherub's Keystone — d. Achievement's Melvina
Philosopher's Homestead Beauty — Jr2 336C 652 6653 297
s. Lynbrook Philosopher — d. Director's Beauty

$ENGELHARDT, ALFRED G. & MARGARETHE T., GRAMO'LAND FARM, ARMADA, MICH.
Gramo'land Jewel — Jr2 365 730 8891 406
s. Antietam Leader's Countryman — d. Longbarn D. Favorite
Gramo'land Magnolia — Jr2 323 646 11530 [illegible]
s. El-Te-Kon's Juno's Improver — d. Longbarn D. Ann
Gramo'land Pixie — Jr2 365 730 9843 482
s. El-Te-Kon's Juno's Improver — d. Burrowhurst Valor Dorine

$ENGLAND, CHARLES P., GUERNLAND FARM, RISING SUN, MD.
Guernland Ardus — Jr2 314 628 6639 352
s. Hope's Son — d. Evergreen Royal's Amy
+Guernland B. C. Anna — Jr2 299 598 5766 248
s. Blakeford Constant — d. Proson's Anna
Guernland Mary Ann — Jr2 355 710 6603 358
s. Hope's Son — d. Maid's Ultimas Mary

$ENGLAND, EUGENE E., NORTH EAST, MD.
*Buster's Royal Nancy — Sr3 337 674 10838 544
s. Blossom's Royal Buster — d. Proson's Fancy
Governor's Susie Hope — Jr2 321 642 8193 429
s. Gay Boy's Governor of Fulton — d. Buzzy's Sally
*Proson's Mabel — 10 365 730 8695 462
s. Proson — d. Royal's Hope

$EWING, JAMES W., JR., SHADY NOOK GUERNSEY FARM, TUCSON, ARIZ.
Arizona Farms Sugar — Sr2 365 730 8299 370
s. Happyholme Royal Independence — d. Van de Kamp Valor's Lola

$FABICK, JOHN, BUBBLING SPRING RANCH, LAKE SPRING, MO.
*Pevely Actor's Daisetta — 5 323 646 7078 357
s. St. Albans Actor's Beau — d. Herman's Rex's Daisy

$FABICK, JOHN, JR., BUBBLING SPRING RANCH, LAKE SPRING, MO.
*+Sunnyfield Brilliant Rose Mary — 7 231 462 4831 217
s. Adelmer's Brilliant Monarch — d. Mary Rose of Elmhurst

$FARNSWORTH, HOWARD G., DORELLA FARM, PLANADA, CALIF.
*+Dorella Guardsman's Sonora — Jr4 305C 610 8650 483
s. Meadow Lodge Guardsman — d. Dorella Soldier's Star Bright
*+Dorella Soldier's Iris — Jr4 305C 610 10197 519
s. Dorella Rival's Soldier — d. Dorella Elect's Irenetta
Dorella Tulip's Cora — Jr2 365 730 10029 499
s. Dorella Tulip's Soldier — d. Dorella Soldier's Clara

*+Guardsman's Silver Belle — Sr4 305C 610 8459 470
s. Meadow Lodge Guardsman — d. Dorella Elect's Sunset

FERRIS, FRANK W., MRS., SUMMERFIELD FARMS, NEW WILMINGTON, PA.
Summerfield Princess Pat — Sr2 365 730 9907 519
s. Fern's Bonny Lad — d. Summerfield Queen

$FICKE, LEROY W., PRAIRIE ROSE FARM, MILFORD, NEBR.
+Blondie May — 5 271 542 5434 248
s. Elmwood Farms Royal Caesar — d. Elndale Iago May
Grand Majesty's Gem — 5 365 730 10889 516
s. Wey Acres Grand Majesty — d. Royal's Gilterica

$FICKIES, ROY F. & LYNN, OVILEA FARM, OVID, MICH.
*+Ovilea Empress — 7 305C 610 8662 409
s. Maple Lane Lucky Starr — d. Alexander's Iris
*+Ovilea Rosalind — 8 305C 610 11273 543
s. Maple Lane Lucky Starr — d. Ovilea Phlox
Ovilea Victorian's Coquette — 5 365 730 10092 436
s. Starr Farm Victorian — d. Ovilea Empress
+Ovilea Victorian's Narda — Jr3 244C 488 4825 246
s. Starr Farm Victorian — d. Ovilea Cecelia

FIKE, HOMER S., OLD FARMSTEAD, WATERLOO, IOWA.
+Old Farmstead Min — Sr2 305 610 11264 471
s. McDonald Farms High Lad — d. Old Farmstead Haughty's Belle
+Old Farmstead Pert — Jr2 305 610 9431 482
s. Highcroft Disraeli — d. Old Farmstead Karena

$FISCHER, HUBERT, CLOVER LEA FARM, OWATONNA, MINN.
Clover Lea A's Queen — Jr2 321 642 5387 266
s. Woodacres Royal Athenian — d. Golden Bull Farms Queen Ann
*+Grandvu Royal Ella — Jr3 211 422 5897 287
s. Flying Horse Master's Royal — d. Grandvu Adella
*+Indian Master's C-aaa Peony — 5 302 604 9896 479
s. Flying Horse Master's Indian — d. Indian Commoner's B-aa Peony

$FISCHER, JOHN R., DR. & MRS., CLOVER LEA FARM, OWATONNA, MINN.
*+Gayoso L. Martha — Jr3 227 454 5366 255
s. Gayoso Coronation Levity — d. Gayoso Levity Martha

$FLETCHER, THEODORE E., TWIN MEADOWS FARM, CENTERVILLE, MD.
+Ideal's Charmer's Lily — Jr2 305C 610 8348 438
s. Gardenville Charmer — d. Ideal's Supreme's Lily
+Ideal's Dandy Boy's Rose Lyn — Jr2 300C 600 9223 436
s. Ideal's Dandy Boy — d. Ideal's Rose Lyn
*Twin Meadows Beaulah — 5 365C 730 16993 783
s. Spar Hill Pilot — d. Twin Meadow's Priscilla
+Twin Meadows P. Damlee — Jr2 305C 610 7731 481
s. Spar Hill Pilot — d. Ratcliffe Manor Paulette
Twin Meadows P. Dawn — Jr2 365C 730 9201 432
s. Spar Hill Pilot — d. Twin Meadows Bertha
+Twin Meadows P. Duchess — Jr2 305C 610 9240 410
s. Spar Hill Pilot — d. Twin Meadows Pride

$FLOWER, AUGUST, LONG MEADOW FARM, NESHANIC STATION, N. J.
+Agnes' Alicia — Jr2 305 610 6246 335
s. Vander Haven Ann's Commander — d. Dunwalke Agnes
+Commander's Alice Ann — Jr2 288 576 5569 304
s. Vander Haven Ann's Commander — d. Dunwalke Alice

$FORT DODGE CREAMERY COMPANY, ROSEDALE FARM, FORT DODGE, IOWA.
*Rosedale Doris — 6 351 702 9698 507
s. Kupie's Czar of Rosedale — d. Rosedale Maisie
*Rosedale Doris Duchess — Sr3 296 592 6323 272
s. Iowa Hi-Acres Gardenius — d. Rosedale Doris
Rosedale King's Dipper — Jr2 362 724 7761 398
s. McDonald Farms King Marvin — d. Rosedale Dipper
Rosedale King's Elaine — Jr2 365 730 9297 529
s. McDonald Farms King Marvin — d. Rosedale Elaine Mae
+Rosedale King's Nellie — Jr2 305 610 7520 351
s. McDonald Farms King Marvin — d. Rosedale Little Nell
*+Rosedale Phlox — 5 229 458 5725 224
s. Iowa Hi-Acres Gardenius — d. Rosedale Marigold
*+Rosedale Rosella May — Sr3 294 588 7457 304
s. Iowa Hi-Acres Gardenius — d. Rosedale Veronica

$FOXBOWER, JULIUS W., JUL-MAR FARM, WILMINGTON, OHIO.
Crown King's Norma — Jr2 365 730 9715 395
s. Langwater Crown King — d. Crown Prince's Bunny

$FRAHM, ELMER F., ELMWOOD FARM, FRANKENMUTH, MICH.
*Elmwood's Sadie — Jr3 365 730 8256 432
s. Chedco James — d. Her-Mil's Sara

$FRAHM, HOMER, GRAND LAKE FARMS, CELINA, OHIO.
Grand Lake Laddie's Primrose — Sr2 365 730 7015 337
s. Grand Lake Esquire's Laddie — d. Grand Lake Demo's Peaches
*Grand Lake Shirley's Lady — 8 365 730 13004 636
s. Plain View Shirley's Pretor — d. Lady Fannie of Plain View

$FRAZIER, DALE J., JO-ELLEN FARMS, FINDLAY, OHIO.
Jo-Ellen Farms Demba — Jr3 317 634 6471 361
s. McDonald Farms Inspiration — d. Caswell's Supreme Cynthia
Sugar Grove Hazel — Jr4 339 678 7494 333
s. O-Kay Corking Bob — d. Maybelle's Iris of Sugar Grove

$FRESNO STATE COLLEGE, FRESNO, CALIF.
+Krum's G Contender's Mollie — Sr2 192 384 5237 243
s. Krum's Godetia's Contender — d. Krum's Goldust's Maisie

$FREY, SIMON S. & LECKIE, F. D. & W. H., DARBY ACRES FARM, PLAIN CITY, OHIO.
Darby Acres Emperor May — Jr2 348 696 8004 366
s. Welcome In Emperor — d. King's Buckeye of Lu-Jor Farm
*+Darby Acres Zelma — Sr3 197 394 5776 261
s. Welcome In Chum's Laddie — d. Elk Bottom Tillie
*Elk Bottom Tillie — 5 360 720 9943 487
s. Welcome In Emperor — d. Imperial's Tilla of G. G. F.
*Modesty's Rosie of Glenview — 7 350 700 4993 284
s. Modesty's Foremost of Glenview — d. Rosie of Glenview

FULLER FARMS, SHELBYVILLE, IND.
*Blanche of Waterloo 2d — 10 316 632 6770 297
s. Lockshore Gardenius — d. Blanche of Waterloo

$FUNK, ALVIN L., A. L. FUNK DAIRIES, COLLEGEVILLE, PA.
*+Pet's Gloria of Funk's Farm — 7 256C 512 7407 378
s. Bertha's Susie of Funk's Farm — d. Onna Grace Pet of Funk's Farm

$GARDINER, R. H., OAKLANDS FARM, GARDINER, MAINE.

| | | | | | |
|---|---|---|---|---|---|
| Oaklands Autumn | Jr2 | 316 | 632 | 6903 | 329 |
| s. McDonald Farms Educator | d. Oaklands Fashion's January | | | | |
| Oaklands Geraldine | Jr2 | 361 | 722 | 8312 | 413 |
| s. Great Elm C. Initiator | d. Oaklands Mark's Rose | | | | |
| Oaklands Hollyhock | Sr3 | 331 | 662 | 9216 | 477 |
| s. Great Elm C. Initiator | d. Gayhead's Fair Alice | | | | |
| Oaklands Pearlette | Jr2 | 337 | 674 | 9380 | 446 |
| s. Great Elm C. Initiator | d. Oaklands Princess Margaret | | | | |

$GATES, W. B., SONS, EVERGREEN FARM, RICE, VA.

| | | | | | |
|---|---|---|---|---|---|
| Evergreen's Charmer's Eva | Jr2 | 365 | 713 | 6918 | 332 |
| s. Midview Charmer | d. Gates' Golden Eve | | | | |
| Gates' Charmer's Pattie | Sr2 | 336C | 652 | 6787 | 324 |
| s. Midview Charmer | d. Gates' Raider Pet | | | | |

$GEORGIA EXPERIMENT STATION, BLAIRSVILLE, GA.

| | | | | | |
|---|---|---|---|---|---|
| *+Hamilton County Maxim Blanch | Jr4 | 185 | 370 | 3875 | 238 |
| s. Quail Roost Choice Maxim | d. Fox Dean's Blanch | | | | |

$GIACOMINI, JOSEPH E., GYPSY GUERNSEY FARM, FORTUNA, CALIF.

| | | | | | |
|---|---|---|---|---|---|
| *Rancho Stalwart's Twilight | 13 | 365 | 730 | 7780 | 420 |
| s. Rancho Stalwart | d. Rancho Gallant's Twilight | | | | |

$GILDERDALE, BURTON G., GILDERDALE FARMS, SHARON, CONN.

| | | | | | |
|---|---|---|---|---|---|
| +Otter Meadow Lovely | Sr2 | 280 | 560 | 6625 | 318 |
| s. Douglaston Baron Norton | d. Otter Meadow Delia | | | | |

$GILLMOR, R. D., BETHWAY FARM, BETHANY, CONN.

| | | | | | |
|---|---|---|---|---|---|
| +Bethway Farms Blue Bell | Jr2 | 305 | 610 | 9860 | 448 |
| s. McDonald Farms D. Lorrie | d. Furlough's Blue Bell | | | | |
| *+Furlough's Blue Bell | 5 | 305 | 610 | 13091 | 605 |
| s. Green Meads Furlough | d. King's Miss Blue Bell | | | | |
| *+Great Elm Be-Dutchess | 5 | 278 | 556 | 7762 | 396 |
| s. Great Elm C. Bell Buoy | d. Legume Acre's Dutchess | | | | |
| *+Maplewood Mont Lucille | Sr3 | 305 | 610 | 7908 | 388 |
| s. McDonald Farms Vermont King | d. Pollyanna of Maplewood | | | | |
| *+McDonald Farms Fore Nerissa | Jr3 | 275 | 550 | 7126 | 386 |
| s. McDonald's Foremost Prediction | d. Defiance's Annie Laurie | | | | |
| *+McDonald Farms Pre Nida | Jr3 | 275 | 550 | 6945 | 300 |
| s. McDonald Farms Prediction | d. Raemelton Corking Lida | | | | |
| *+Pharos Border Delette | Sr4 | 275 | 550 | 6237 | 308 |
| s. Pharos Border King | d. Pharos Baron's Dolores | | | | |
| *+Walnut Crest Prophet Donate | 5 | 222 | 444 | 5553 | 287 |
| s. McDonald Farms Prophet | d. Walnut Crest Major's Dominate | | | | |
| *+Windale Jubilee's Barbara | Sr4 | 210 | 420 | 5680 | 263 |
| s. McDonald Farms Jubilee | d. Windale Conqueror's Butterball | | | | |

$GLUEK BREWING COMPANY, GLUEK FARMS, NO. 2, SAINT PAUL, MINN.

| | | | | | |
|---|---|---|---|---|---|
| Gluek Farm Mira | Sr2 | 327 | 654 | 10151 | 602 |
| s. Green Meads King of The Meads | d. Gluek Farm Butterfat Maxe | | | | |

$GODDARD, NEWELL A., OAKSDALE FARM, SIMSBURY, CONN.

| | | | | | |
|---|---|---|---|---|---|
| *Broad Hill Rose | 7 | 365 | 730 | 8597 | 427 |
| s. Holly Farm Dasher | d. Broad Hill Henrietta | | | | |
| *+Mt. View Farm Susie | 7 | 289 | 578 | 8980 | 391 |
| s. Holly Farm Navigator | d. Prospect's Reward | | | | |
| *Pharos Golden Ray | 7 | 333 | 666 | 9216 | 475 |
| s. Pharos Border King | d. Warrior's Golda of Maple Shade | | | | |

$GRABER, JOE M., SPRING LAKE FARM, NO. 2, PRETTY PRAIRIE, KANS.

| | | | | | |
|---|---|---|---|---|---|
| *Spring Lake Favor's Colleen | Jr4 | 324 | 648 | 8182 | 412 |
| s. Meadow Lodge Favor | d. Jo-Mar Governor's Clementine | | | | |
| Spring Lake King's Polly | Jr2 | 335 | 670 | 9470 | 555 |
| s. Repelmar L. May King | d. Meadowlark Charmer's Pansy | | | | |
| +Wood Creek Squire's Aurora | 6 | 291 | 582 | 11653 | 557 |
| s. Gaylord's Squire's Thunderbolt | d. Chevalier Honeymoon's Honoria | | | | |

$GRABER, ROBERT J., SPRING LAKE FARM, NO. 2, PRETTY PRAIRIE, KANS.

| | | | | | |
|---|---|---|---|---|---|
| *+Hycrest Butterfat Karen | Sr4 | 288 | 576 | 7737 | 380 |
| s. Butterfat's Golden Winner | d. Hycrest Butterfat Katina | | | | |

$GRIFFITH, G. O., GILRU RANCH, AUBURN, CALIF.

| | | | | | |
|---|---|---|---|---|---|
| Barnegat Bea 4th | Sr2 | 308 | 616 | 6314 | 300 |
| s. Roughwood Traveler | d. Barnegat Pea | | | | |
| Barnegat Traveler's Dot | Sr2 | 347 | 694 | 9852 | 564 |
| s. Roughwood Traveler | d. Barnegat Dominia | | | | |

$GRIMES, WARREN G. & CHARLOTTE E., GLEN GROVE FARM, URBANA, OHIO.

| | | | | | |
|---|---|---|---|---|---|
| +Glen Grove Chum's Ella | 5 | 190 | 380 | 5447 | 216 |
| s. Welcome In Chum's Eden | d. Welcome In Cleo | | | | |

$GROVE, HERMAN & LOUIS, GROVELAND FARM, NORTH JACKSON, OHIO.

| | | | | | |
|---|---|---|---|---|---|
| *Groveland's M. Uretta | Sr2 | 339 | 678 | 5958 | 316 |
| s. Wethersfield Prince Marmion | d. Ultra's Moonlight | | | | |

$HANK, HARRY, LONE OAK FARM, MONONGAHELA, PA.

| | | | | | |
|---|---|---|---|---|---|
| *Lone Oak Charming Louise | Jr3 | 353 | 706 | 7595 | 364 |
| s. Langwater Prince Charming | d. Lone Oak Ultra Lou | | | | |
| *+Lone Oak Merry Lady | 6 | 240 | 480 | 5093 | 248 |
| s. Langwater Pal | d. Little Lady of Lone Oak Farm | | | | |

$HANSEN, LAURENCE D., HANSENAREA FARM, SOUTH VALLEY, N. Y.

| | | | | | |
|---|---|---|---|---|---|
| *Hansenarea Della | 5 | 359 | 718 | 9314 | 451 |
| s. Wychmere Dauntless Salvo | d. Hansenarea Thelma | | | | |

$HARBIN, JOE H., PLEASANT VALLEY FARM, MULESHOE, TEXAS.

| | | | | | |
|---|---|---|---|---|---|
| +Harbin's Princess Sybil | Sr2 | 241 | 482 | 6470 | 264 |
| s. Harbin's Prince Napoleon | d. Harbin's Proud Sylvia | | | | |
| Margie's Sultan's Mary | Sr2 | 365 | 730 | 7262 | 375 |
| s. Meadow Lodge Sultan | d. Katy's Western Margie | | | | |

$HARBIN, RALPH, PLEASANT VALLEY FARM, MULESHOE, TEXAS.

| | | | | | |
|---|---|---|---|---|---|
| Crescent H-A-Chum | Jr2 | 355 | 710 | 8887 | 530 |
| s. Cooper's H. Falstaff | d. Cooper's Arabe | | | | |

$HARDIN, EARL E., GOLDEN CHARM FARMS, BOW, WASH.

| | | | | | |
|---|---|---|---|---|---|
| Avalawn Procis | 5 | 365 | 730 | 13942 | 654 |
| s. Flying Horse Flute's Colonel | d. Pirma of Chicona | | | | |
| *Cedarcroft Fairy | 5 | 365 | 730 | 11313 | 519 |
| s. Chuckanut Horatio | d. Buck-Mor Princess | | | | |
| Dona of Lotzgesell Homestead | 6 | 365 | 730 | 9314 | 445 |
| s. Douglaston Lord Alexander | d. Beauty of Lotzgesell Homestead | | | | |
| *Doug-Fir Gail | 5 | 365 | 730 | 12180 | 680 |
| s. Lena's Rambler of Delphi Dell | d. Doug-Fir Roberta | | | | |
| *Kanwasa Colleen | 6 | 330 | 643 | 10412 | 500 |
| s. McDonald Farms Hector | d. Western Glow Darline | | | | |
| *+Korslund Pernel | 9 | 299 | 581 | 7940 | 470 |
| s. Chicona Tamerlane | d. Patricia's Polly of Springside | | | | |

$HARRIS, GORDON L., SOLITUDE FARM, ROYAL OAK, MD.

| | | | | | |
|---|---|---|---|---|---|
| *Oakland Manor Bonnie Blue | Sr4 | 311 | 622 | 8814 | 505 |
| s. McDonald Farms Inheritor | d. Bonnie Oakland Manor | | | | |
| *Solitude's Jennifer | 5 | 306 | 612 | 9551 | 463 |
| s. Solitude's Seaman First Class | d. Valentine of Solitude | | | | |
| *Solitude's Joyce | Jr4 | 365 | 730 | 8603 | 456 |
| s. Solitude's Seaman First Class | d. Valentine of Solitude | | | | |

$HARTWAY, ERNEST J. & SON, LENOX, MICH.

| | | | | | |
|---|---|---|---|---|---|
| *+Hartway's Diane Star | 5 | 302 | 604 | 5790 | 505 |
| s. Forest of Windymere | d. Romeo's Star of Cat Head | | | | |

$HARVILLE, THOMAS, MRS. & HARVILLE, ARTHUR, AVALON FARM, NEW MILFORD, OHIO.

| | | | | | |
|---|---|---|---|---|---|
| *Avalon Brilliant Pearl | 5 | 365 | 730 | 11105 | 570 |
| s. Langwater Brilliant | d. Tonkawa's Pearl of Avalon | | | | |
| Avalon K. Rosalie | Jr3 | 338 | 676 | 6672 | 354 |
| s. Franchester Key Ace | d. Avalon Marvel Rosia | | | | |
| *+Avalon Rose King's Flora | Jr4 | 302 | 604 | 9841 | 453 |
| s. Argilla R. King | d. Tonkawa's Florance of Avalon | | | | |
| +Avalon Rose King's Iva | Jr3 | 260 | 520 | 6103 | 297 |
| s. Antietam Rose King | d. Brilliant Iris of Avalon | | | | |
| *Avalon Wonder Lady | 8 | 322 | 644 | 11390 | 523 |
| s. Coronation Patent | d. Avalon Marvel Lady | | | | |

$HATHAWAY, LLOYD B., MISTLAND GUERNSEY FARM, VANCOUVER, WASH.

| | | | | | |
|---|---|---|---|---|---|
| Mistland Bee | Jr4 | 317C | 634 | 7560 | 334 |
| s. Wandamere Dick C. | d. Mistland Honey Bee | | | | |

$HAUBERT, A. B., CHALFONT, PA.

| | | | | | |
|---|---|---|---|---|---|
| *+Lotta Eve's Pat | Sr2 | 252 | 504 | 5605 | 264 |
| s. Robin Run Champion Lotta | d. Vally-Hill Eve | | | | |

$HAYES, HAROLD M. & SON, BROOKSIDE, NORTH GRANBY, CONN.

| | | | | | |
|---|---|---|---|---|---|
| *+Tultanna of Brookside | Jr3 | 238 | 476 | 4454 | 211 |
| s. Edgewood Standard | d. Mainstone Queen Tulip | | | | |

$HERRON, DONALD C., MAPLE SHADE FARM, LEYDEN, MASS.

| | | | | | |
|---|---|---|---|---|---|
| +Maple Shade Cornelius' Ilse | Sr2 | 274 | 548 | 5129 | 256 |
| s. Sheldegren Cornelius | d. Honey Girl's Bess | | | | |
| +Maple Shade Cornelius' Isis | Jr2 | 300 | 600 | 5815 | 272 |
| s. Sheldegren Cornelius | d. Irene's Ada of Maple Shade | | | | |
| Maple Shade's Darius Shirly | Jr3 | 365 | 730 | 8426 | 379 |
| s. Langwater Darius | d. Riveredge Mussolini's Lucy | | | | |
| *Princess Iris of Maple Shade | 7 | 365 | 730 | 10260 | 502 |
| s. Alfalfa Farm Prince | d. Befake of Maple Shade | | | | |
| *+Princess Lucky of Maple Shade | 7 | 267 | 534 | 7370 | 327 |
| s. Alfalfa Farm Prince | d. Lady Jean of Maple Shade | | | | |
| Watchful's Sally of Maple Shade | Sr3 | 306 | 612 | 8445 | 437 |
| s. Pharos Watchful King | d. Princess Happy of Maple Shade | | | | |

$HERRON, LAWRENCE D., MAPLE SHADE FARM, LEYDEN, MASS.

| | | | | | |
|---|---|---|---|---|---|
| Maple Shade's Hilarity Wistful | 5 | 362 | 724 | 10942 | 499 |
| s. Juryman of Ware | d. Ladderlook Deborah Lady | | | | |

$HITZ, ALVIN W. & SON, ROSEBUD FARM, POLK CITY, IOWA.

| | | | | | |
|---|---|---|---|---|---|
| Rosebud Farm Laurie | Jr3 | 365 | 730 | 11308 | 540 |
| s. Boulder Bridge King's Sun Ray | d. Lemona of Boulder Bridge | | | | |
| Rosebud Farm P. Beth | Jr2 | 333C | 663 | 9337 | 503 |
| s. Boulder Bridge Precision | d. Rosebud Farm Keepsake | | | | |

$HOLCOMBE, J. W., FOUR MILE FARM, JEFFERSON, TEXAS.

| | | | | | |
|---|---|---|---|---|---|
| Sun Farms Emperor's Goldie | 5 | 365 | 730 | 8060 | 419 |
| s. Meadow Lodge Emperor | d. Cooper's Frolic | | | | |

HOUSE, FRED, FRED HOUSE FARM, MONTGOMERY, ALA.

| | | | | | |
|---|---|---|---|---|---|
| Fashion's Trophy | Jr4 | 321 | 722 | 10495 | 515 |
| s. Sky Brook Rose Maxim's Fashion | d. Rose Lady's Daughter | | | | |

$HULL, JOHN H., "HULLSIDE," WESTMINSTER, MD.

| | | | | | |
|---|---|---|---|---|---|
| *+Hullside Future Jean | Jr3 | 286C | 572 | 8808 | 411 |
| s. Mt. Ararat Royal Future | d. Hullside Jean's Jannet | | | | |
| +Hullside Supreme Pearl | Sr2 | 291C | 582 | 8661 | 402 |
| s. Val's Supreme of Pine Grove | d. Hullside Polly Ann | | | | |

HUNSBERGER, LYLE, LYRENE GUERNSEY FARM, IONIA, MICH.

| | | | | | |
|---|---|---|---|---|---|
| *+Lyrene Peggy | Jr3 | 291 | 582 | 8954 | 476 |
| s. Haven Hills Dobin | d. Perego's Peggy | | | | |

JACKSON, RUTH, UPAWAY FARMS, ASHVILLE, N. Y.

| | | | | | |
|---|---|---|---|---|---|
| *+Upaway Jason's Dulce | Sr4 | 293C | 586 | 8249 | 403 |
| s. Tarbell Farms Noble Jason | d. Master Major's Delorse | | | | |

$JOHNSON, ALBERT, MOUNT VERNON, WASH.

| | | | | | |
|---|---|---|---|---|---|
| Almar Babe O'War | Jr2 | 318C | 636 | 10372 | 557 |
| s. Western Glow Man O'War | d. Almar Bambina Pablo | | | | |
| Almar Bambina Pablo | Sr4 | 322C | 644 | 9588 | 449 |
| s. Chicona Pablo | d. Brenda Sue of Chicona | | | | |
| Almar Nadine Pablo | Jr3 | 316C | 632 | 7354 | 437 |
| s. Chicona Pablo | d. Nilva of Chicona | | | | |
| Almar Nanette Delray | Sr3 | 327C | 654 | 7778 | 447 |
| s. Chicona Delray | d. Nelody Leonidas | | | | |
| Almar Nora General | Jr2 | 365C | 730 | 5699 | 333 |
| s. Flying Horse Clara's General | d. Nelody Leonidas | | | | |
| Almar Trillium General | Jr2 | 337C | 674 | 9494 | 522 |
| s. Flying Horse Clara's General | d. Trudy of Rock Haven | | | | |
| Mauna Loa Ace's Delight | Sr2 | 320C | 640 | 10255 | 521 |
| s. Revilo Ace | d. Woodmere Della | | | | |
| Rita of Rock Haven | Jr4 | 312C | 624 | 9010 | 529 |
| s. Chicona Latife | d. Rock Haven Ruby | | | | |
| *Woodmere Della | 8 | 323C | 646 | 8270 | 410 |
| s. Bonneville Varner | d. Old Homestead's Della | | | | |

$JOHNSON, FLOYD E. & SONS, NAPOLEON, OHIO.

| | | | | | |
|---|---|---|---|---|---|
| +Lady Ester's Glow | Jr4 | 295 | 590 | 5786 | 277 |
| s. Flying Horse Red Rex | d. Lady Ester's Gleam | | | | |

$JOHNSON, W. A. & SONS, VALLEY ROGUE GUERNSEY FARM, GRANTS PASS, OREGON.

| | | | | | |
|---|---|---|---|---|---|
| *Lydia of Valley Rogue | 9 | 365 | 730 | 11704 | 587 |
| s. Lad's Shadow of Middale | d. Huldah's Gay Royal | | | | |
| *Princess of Valley Rogue | 7 | 365 | 730 | 10568 | 484 |
| s. Royal Prince Luke | d. Viola of Valley Rogue | | | | |
| *Valley Rogue Felice | Jr4 | 328 | 656 | 8416 | 448 |
| s. Quality Farm Prime | d. Louise of Valley Rogue | | | | |
| *Valley Rogue Felicia | Jr4 | 365 | 730 | 9153 | 481 |
| s. Quality Farm Prime | d. Louise of Valley Rogue | | | | |
| *+Valley Rogue Florence | 5 | 285 | 570 | 7319 | 403 |
| s. Quality Farm Prime | d. Valley Rogue Cora | | | | |
| +Valley Rogue Nada | Jr2 | 286 | 572 | 10570 | 425 |
| s. Bonnibell Dawn's Noble | d. Valley Rogue Celestine | | | | |

Valley Rogue Nadine — Jr2 343 686 9462 467
s. Bonnibell Dawn's Noble — d. Louise of Valley Rogue

$JOHNSON, W. L., JR., FAR FIELDS FARM, WASHINGTON, CONN.
Far Fields Pride — Sr2 365 730 10369 524
s. Webotuck Prince — d. Marion's Lady Pride

$JOHNSTON, CLYDE R. & BATES, W. H. & BONNIE, ROCKGLEN FARM, CARTHAGE, MO.
*King's Superba's Diana — Sr2 365 730 7941 374
s. Seco King Don — d. Sunnymede Improver's Superba
*Rock Creek Royal Artless — 8 346 682 12272 564
s. Rock Creek Royal — d. Fritzlyn Foremost Lily
•Rockglen's Madge — Jr2 287 574 7724 314
s. Sun-Blest Farms Freeman — d. Penny of Valley View

$KAUFMAN, WALLACE I., MR. & MRS., MELODIE LANE GUERNSEY FARM, LA SALLE, COLO.
*•Melodie Lane's Naughty Marie — 8 295 590 4609 242
s. St. Albans Majesty's Actor — d. St. Albans Valor's Marilea

$KENNEDY, GRAFTON S., HARMONY HILLS, HAVRE de GRACE, MD.
*•Premier's Peace of Ann's Acres — 5 305C 606 5210 267
s. Mechling's Royal Gold Premier — d. Il Duce's Gem of Ann's Acres

$KERN COUNTY UNION HIGH SCHOOL, BAKERSFIELD, CALIF.
*Dorella Guardsman's Spray — Sr3 365 730 10607 536
s. Meadow Lodge Guardsman — d. Dorella Royal's So-So
*Kerndale Kirstie's Linda — Jr4 365 730 11361 514
s. Adohr Supreme Lord — d. Kerndale Phyllis Kirstie

$KNIGHT, CHARLIE I., KNIGHTDALE FARM, GUILFORD COLLEGE, N. C.
*•Knightdale Count's Buttercup — 6 290C 580 8815 389
s. Quail Roost Royal Count — d. Knightdale Royal's Myrtle

$KNIGHT, CHARLIE I., MRS., KNIGHTDALE FARM, GUILFORD COLLEGE, N. C.
*•Sequel Rose's Annabell — 5 239 478 6961 384
s. N. C. State Rock — d. Queen's Sequel Rose

$KNIGHT, CLARENCE O., KNIGHTDALE FARM, GUILFORD COLLEGE, N. C.
*Knightdale King's Bird — Jr4 326 652 7660 357
s. Quail Roost King Valorous — d. Knightdale Ideal's Rosa Lee

$KONISHI, MARTHA, SUN RISE FARM, PLATTEVILLE, COLO.
Sun Rise Golden Faithy — Jr3 365 730 8663 486
s. Sun Rise Golden Millionaire — d. Sun Rise Golden Faith

$KRIDER, HAROLD H., SPRING HILL FARM, CLINTON, OHIO.
Spring Hill Count's Petra — Jr2 365 730 8227 350
s. Caumsett Danish Count — d. Daisy's Pet of Rural Home
Spring Hill Wisbecq's Amy — Jr2 365 730 7654 362
s. Ideal's Wisbecq — d. Spring Hill April

$LACHMAN, HAROLD & RICHTER, WALTER H., JOHN PLAIN FARM, CARY, ILL.
*Curtiss Candy Ace's Mae — 6 327 654 7467 341
s. Curtiss Franchester Levity Ace — d. Green Meads Gay Mae

$LEUTHOLD, HANS, WILSONA FARMS, TILLAMOOK, OREGON.
Graysmarsh Princess Reba — Jr2 358C 716 9218 453
s. McDonald Farms Indian Prince — d. Graysmarsh Topsy's Red
Idyl-Wild Farms T. Clarus — Jr2 365C 730 8028 412
s. Bonnibell Templar — d. Idyl-Wild Farms T. Clara

$LIPE, WILLARD C., LIMESTONE CREEK GUERNSEY FARM, MANLIUS, N. Y.
L. Golden Lad's Early Morn — Jr4 357 714 11325 603
s. L. Farm Boy's Golden Lad — d. L. Farm Boy's Early Morn
•Spring Hill Clara J. — Jr4 287 574 11238 584
s. Spring Hill Jason — d. Spring Hill Carol E.

$LITTLE, IRVIN L. & ELLA O., FOLLY FARM, GRIDLEY, CALIF.
Cedarquist Eldor's Lulu — Jr2 319 638 7171 340
s. Rose Manor Eldor — d. Valley Oaks Clementine
Ceder Quist Delta — 6 331 662 9502 392
s. Krum's Edward's Comer — d. Santa Cruz Holliston Delta

$LYMAN, JOHN, THE LYMAN FARM, MIDDLEFIELD, CONN.
*Gunsight Gladys — 7 365 730 7782 399
s. Broadmeadows Bickleigh — d. Gunsight Doris
*Gunsight Heritage — 6 356 712 8207 417
s. Lincoln Majestic — d. Gunsight Charm
*•Gunsight Kay — Sr3 305 610 9756 485
s. Lincoln Sir Betsy — d. Gunsight Coriee

$MAITLAND, GERTRUDE M., MAITLAND'S RANCHITO, DULZURA, CALIF.
Iwo Jima — 8 357 714 12179 656
s. Dorella President's Soldier — d. Iola's Imagene
•Maitland's Chiquita — Jr2 284 568 4308 243
s. Santa Cruz Hannibal's Royalist — d. Lady Chica
*Masher Beau's Beulah — Sr3 346 692 9601 507
s. Wescon's Masher's Beau — d. Red Rose Butterfat
*Susie's Gold of Burger's Place — Sr4 337 674 7485 422
s. Adohr Leader Gold — d. Susie of Whidby Island

$MALLORY, STANFORD C., MR. & MRS., WENDOVER FARM, MENDHAM, N. J.
Wendover Royal Ruth — Jr2 365 730 9112 405
s. Butterfat Prince Royal — d. Mulhocaway Lively Ruth

$MANSKE, ENNO & SON, RAINBOW RIDGE FARM, BLUE EARTH, MINN.
•Rainbow Ridge Burna — 5 292 584 9038 487
s. D.D.'s Donald Duck — d. Pine Ridge Burna
•Rainbow Ridge K. Betty — Jr2 292 584 5733 264
s. Oakvale H. King — d. Rainbow Ridge Burna

$MARTIN, BERT W., LAKEHOLM FARMS, MOUNT VERNON, OHIO.
*Fair Royal Bonnie Rose — 5 312C 624 11875 561
s. Argilla Fair Royal — d. Audacity's Bonnie Rose

$MASSACHUSETTS, UNIVERSITY OF, AMHERST, MASS.
*Bay State Judith — 6 365 730 9358 451
s. Joyful's Royal Victor — d. Bay State Florabelle
*•Bay State Major's A Tillie — Jr3 298 596 6780 329
s. Flying Horse Piper's Major — d. Bay State Tillie Girl
*•Bay State Triumph D. Vivian — 5 305 610 8681 400
s. Wolfpen Triumph — d. Bay State Vivian

$MASSIE, T. H., EST., ELM GLADE FARM, LAKEVILLE, OHIO.
*•Elm Glade's Betty Boop — 10 258 516 6114 290
s. Foremost May Royal's Star — d. Laura's Pride of Elm Glade

$McCARTY, WILLIAM I., STARDUST FARM, ADELPHIA, N. J.
•Bondy's Carrie of Tillie — Sr3 261 522 5689 274
s. Rose's Gold Bond — d. Fairy's Tillie

$McCAULEY, NANCY, GREEN BOTTOM FARM, HAGERSTOWN, MD.
•Green Bottom's Royal Miriam — Jr2 198 396 3819 290
s. Langvalley Levity Royal — d. Green Bottom's O.B. Miriam

$McCAULEY, R. A. & SONS, GREEN BOTTOM FARM, HAGERSTOWN, MD.
*•Green Bottom's Bond Charmer — 5 258 516 5498 265
s. Vagabond's Hardwick — d. Charm of Valley Acres

$McCOY, MALCOLM M., McCOY'S GUERNSEY FARM, HEPBURN, IOWA.
*•McCoy's Farm Hope — Sr3 303C 606 9189 463
s. Senator's Masterpiece Prince — d. McCoy's Farm Princess Hilda

$McMURTRIE, R. H., FAWN LAKE FARMS, HUNTINGBURG, IND.
*Fawn Lake Count's Joyce — Jr3 332 664 7212 373
s. Pine Manor Count of Lakewood — d. Lakewood Joanna
*Fawn Lake Count's Maxine — 5 317 634 9670 526
s. Pine Manor Count of Lakewood — d. Fawn Lake Pride's Mary
*•Lakewood Joanna — 9 297 594 8488 401
s. Kenfleur's Reflector Marc — d. Lakewood Marionette's Joan
*Valley Set's L. Pearl — 9 339 678 8593 435
s. Langwater Lookwell — d. Valley Set's Melba

$McNEES, C. B., ELMCLIFF FARMS, COWANSVILLE, PA.
*•Elmcliff Lady Gay — Jr4 281 562 7384 323
s. Quail Roost No Max Idol — d. Elmcliff Violet
*•Elmcliff Maxim Maid — Sr4 289 578 7252 341
s. Quail Roost No Max Idol — d. Carol King's Ada
*•Elmcliff Maxim's Marie — 6 221 442 4640 233
s. Quail Roost Eminent Prince — d. Carol King's Ada
*•Elmcliff Polly — Jr3 238 476 4690 264
s. Coker Lassie's Holliston — d. Elmcliff Ann
*•Elmcliff Silver Lady — 6 271 542 7537 373
s. Coker Silver Chief — d. Elmcliff Buttercup

$McVAUGH, JOHN B., EDEN HILL FARM, HOCKESSIN, DEL.
*•Victoria Fort — 8 277C 554 7329 362
s. McDonald Farms Fort — d. Anita's Royal's Victoria

$MESSIX, W. BERNARD & MESSIX, WILLIAM B., JR., HOPESTEAD FARM, QUEEN ANNE, MD.
*•Messix's Josella — 7 290C 580 6927 382
s. Blackbeard's Premier — d. Messix's Lady Florence

$MILLER, ORVILLE, MILLER FARM, MORLEY, MICH.
*•Carol's Ella of Miller Farm — Jr3 263 526 6693 339
s. Riegeldale Conqueror's Actor — d. Connie's Carol of Miller Farm
*•Julia's Nora of Miller Farm — Jr3 299 598 6809 333
s. Rex Juno of Cowham Farm — d. Julia's Majesty of Miller Farm
•Melba's Bell of Miller Farm — Jr2 275 550 5204 252
s. Rex Juno of Cowham Farm — d. Connie's Melba of Miller Farm

$MINNESOTA, UNIVERSITY OF, NORTH CENTRAL EXPERIMENT STATION, GRAND RAPIDS, MINN.
U. of M. Don's Carol — Jr2 365 730 8879 419
s. U. of M. Donalba's Granger — d. U. of M. Maxim Carmen
U. of M. Don's Clara — Sr2 323 646 7387 372
s. U. of M. Donalba's Granger — d. U. of M. Royal Clara
*U. of M. Grandee's Donna — Jr3 311 622 9220 443
s. U. of M. Dacia's Grandee — d. U. of M. Donna Mae

$MISSISSIPPI STATE COLLEGE, STATE COLLEGE, MISS.
*College Lady Ester — Jr4 336C 672 7643 394
s. Walker Royal Collegian — d. Klondike Lady Ester
*•Croasdaile's Princess May — 7 305C 610 6425 391
s. Quail Roost Crown Prince — d. Taurus' Effie May

$MULLER, JOE P., JO-BE FARM, OMAHA, NEBR.
•Jo-Be Challenger's Claudia — Sr3 270 540 7276 300
s. Skyline Gretta's Challenger — d. Nook-Dale Anita
Jo-Be Hercules' Bernadet'e — Sr4 314 628 7999 364
s. Pine Manor Hercules — d. Franclester Repose
•Jo-Be Hercules' Bernice — Jr4 293 586 8169 403
s. Pine Manor Hercules — d. Skyline Crusader's Wanda
Jo-Be Jed's Crystal — Jr3 320 640 7141 363
s. McDonald Farms Steadfast Jed — d. Jo-Be Kay
Welshacres Madam's Gambrella — Sr4 315 630 10703 480
s. Ideal's Supreme Gardenius — d. Welshacres Chevie's Madam
Welshacres Mamie's Snooks — Jr4 308 616 8212 370
s. Lawguern Steadfast — d. Welshacres Alberta's Mamie

$MUMMA, HARRY S., LANDISVILLE, PA.
Bonafide's Cora — Jr2 354 708 6054 296
s. Willowmere Bonafide — d. Willowmere Fair Coralea
*Fort's Blossom — 8 335 670 10254 492
s. McDonald Farms Fort — d. Glenchester Blossom 2d
•Peter's Minnie — Jr2 303 606 7093 363
s. Elmcrest Peter Grey — d. Elmcrest Prophet's Molly

$MYERS, C. FAYE, KNOLLNOOK FARM, GRAND BLANC, MICH.
*Knollnook Lute's Doris — 5 365 730 12509 672
s. Chedco Guardsman — d. Knollnook L. Dimple

$NORTHEASTERN OKLAHOMA A. & M. COLLEGE, MIAMI, OKLA.
Norse Tulip's Maid — Jr2 365 730 11021 510
s. Gaylord's Tulip's Apollo — d. Oven's Angel Mercedese

$NYE, BENJAMIN R., BLOSSOMLAND FARMS, SAINT JOSEPH, MICH.
*•Blossomland Mary Ann — 5 305C 610 10586 550
s. Superior of Tamarack Ridge — d. Blossomland Martha
*•Blossomland Sandra Lee — 5 283C 566 12593 547
s. Rose's King of Meadow Lane — d. Blossomland Sandy

$OESTMANN, ARNOLD W., ANALOU FARM, HINSDALE, ILL.
Jean's Joyce of Analou Farm — Sr2 365 730 7465 381
s. Sunset Glow Gallant — d. Daisy Jean of Analou Farm

$PASSMORE, PUSEY & WILLS, LYNTHWAITE FARM, WILMINGTON, DEL.
*Lynthwaite Morning Glory — Sr3 328 656 9893 494
s. Spar Hill Robin Hood — d. Rosemont Royal Pilot Mary Jane

$PAYNE, ETHEL, SILVER MOUNTAIN FARM, MILLERTON, N. Y.
•Countess Abigal — 6 305C 610 11040 450
s. Wyebrook Greenwich Count — d. Rex's Belle Abbie
•Priscilla of Willow Brook — 7 300C 600 12581 568
s. Willow Brook Farms Actor — d. Dermid's Spot of Kendale
•Silver Mt. Imperial's Essie — Sr2 305C 610 9603 452
s. Wyebrook Imperial — d. Meri's Esmerelda

$PECKMAN, JOHN S., PLEASANT VIEW FARM, CHAMBERSBURG, PA.
*•Pleasant View Lorraine 9 303 606 9251 422
s. Sonsie's Vagabond d. Pleasant View's Promise

$PENNSYLVANIA STATE COLLEGE, STATE COLLEGE, PA.
*•Penstate Crusader's Trix Ann 5 305C 610 9846 479
s. Woodacres Steadfast Crusader d. Royal Lily Trixie

$PERRY, RALPH H., MAPLEWOOD FARM, IRA, VT.
Maplewood Mont Dianne Alice Sr4 309 618 10737 641
s. McDonald Farms Vermont King d. Maplewood Katherine Alice

$PHILLIPS, I. I., NOTTAWA VALLEY FARM, ATHENA, MICH.
Lookwell T. Reda Jr3 323 646 7460 350
s. Langwater Timothy d. Lookwell Peso's Rachel

$PIONEER POINT FARMS, DIVISION of FUNKHOUSER INDUSTRIES, INCORPORATED, CENTERVILLE, MD.
*•Kennersley's Priscilla Sr3 281C 562 9720 506
s. Blakeford Confident d. Chieftain's Princetta

$PLUTE, GILBERT, EDELWEISS FARM, RAVENNA, OHIO.
•Edelweiss Lee Aster Jr2 292 584 6405 271
s. Gayhead's Capt. Lee d. Edinham Levity Daphne
•Fleetwood's Saundra 6 276 552 6711 385
s. Fairlawn Fleetwood d. Edinham's Nancy

PRATT, GEORGE D., JR., SUNNY VALLEY FARM, NEW MILFORD, CONN.
Sunny Valley Count's Hepatica Sr2 365 1095 11779 610
s. Sunny Valley's Count d. Sunny Valley Hepatica

$PRICE, G. B., RICH HILL FARM, CLIFTON, N. C.
*•Rich Hill Mollie 8 300 600 6592 299
s. Klondike Keynoter d. Cherub's Gracious Gloria
*•Rich Hill Quantity Sr4 287 574 6491 298
s. Klondike Herald d. Rich Hill Louise
*Rich Hill Ruby Sr3 313 626 7131 363
s. Klondike Herald d. Rich Hill Mollie

$PRITZL, JOE, WESTLYNN FARM, PAYETTE, IDAHO.
Westlynn Norene Jr3 322 644 10362 499
s. Westlynn Zenith d. Marymoor Normine

$QUERNHEIM, HENRY & WILSON, RUSSEL, HEIMSON GUERNSEYS, MURPHYSBORO, ILL.
*Warrior's Minnie Jr3 365 730 7153 380
s. Pine Manor King's Warrior d. Deacon's Muriel

$RASMUSSEN, WILLIAM J., "SARIVAL GUERNSEYS", GLENDALE, ARIZ.
Rasmussen Farms Avis Jr2 356 712 9659 476
s. Rasmussen Farms Dynamite d. Rasmussen Farms Annette
*Rocky Home Rival's Arleen 5 365 730 8584 508
s. Dorella Rosalie's Rival d. Midway Ana
Rocky Home Rival's Lark 6 365 730 8515 468
s. Dorella Rosalie's Rival d. La Verne of El Verano

$REED, JOHN M., GRANDVIEW FARM, KITTANNING, PA.
*•Grandview's Karena 7 303 606 8684 397
s. Klondike Kingship d. Lady Jean of Maple Ridge

$REED, JOHN M. & SON, GRANDVIEW FARM, KITTANNING, PA.
*•Fairacres Hardwick's Carnation Jr4 305 610 8326 453
s. Coldspring's Hardwick's Jim d. Fairacres Fourth of July
*•Fairacres Hardwick's Sweet Pea Sr4 272 544 5805 308
s. Coldspring's Hardwick's Jim d. Fairacres Lana Turner
Grandview's Faith Jr2 347 694 7119 304
s. Graceland Bomber's Moonlight d. Grandview's Katina
*Grandview's Katina 5 319 638 8270 404
s. Grandview Lad d. Grandview's Peggy Lou
•Grandview's Rose Glow Jr2 284 568 4743 208
s. Graceland Bomber's Moonlight d. Spring Valley May
*Grandview's Ruth Ann Jr4 355 710 8437 380
s. Graceland Bomber's Moonlight d. Nancy of Gladedale
*•Leasure Run Tilly 9 300 600 8255 414
s. Raemelton Corking Douglas d. Leasure Run April

$RICE, STANLEY F., RICE FARMS, DERBY, VT.
*Elaine's Philosopher Queen Jr4 306 612 7922 340
s. Catamount King Philosopher d. Basquaerie Fair Elaine
*•Rice Farm's Debby Jr3 288C 576 6909 298
s. Rice Farm's The Senator d. Rice Farm's Nan Etta
*•Rice Farm's Melrose 9 171 342 8146 373
s. Ward's Satisfaction d. Rice Farm's Wild Rose
*•Rice Farm's Red Wing 10 147 294 7152 328
s. Ward's Satisfaction d. Echo Dale Beautiful

$RICHART, EARL H., MR. & MRS., TWIN-HART GUERNSEY FARM, MONTESANO, WASH.
•Delphi Dell Ina Sr2 302 604 6087 371
s. Delphi Dell Lilly's Lucky d. Delphi Dell Permino's Ida

ROLL, NORMAN, MILFORD, NEBR.
Riggert Farms Vivian Sr2 318 636 5952 293
s. Skyline Justice d. Riggert Farms Verona

$RUEHS, E. W., ROSEMONT FARM, CALEDONIA, MICH.
*•Rosemont C Luellen 5 252 504 7987 311
s. Carlo of Hickory Grove d. Rosemont Luellen
*Rosemont J. Model 5 365 730 15075 694
s. Sunny Side Jerry d. Rosemont C. Fancy
*Rosemont R Daisy Sr4 358 716 13042 554
s. Rosemont Royal Prince d. Rosemont Daisyette

$SANBORN, ROGER C., SANBORN FARM, BOSCAWEN, N. H.
*Sanborn Farm Meduka Jr3 365 730 7400 333
s. Kitchener Stentor d. Sanborn Farm Amy
*Sanborn Farm Pandora Jr3 315 630 6648 322
s. Kitchener Stentor d. Randot Mereduchess
*Sanborn Farm Psyche Jr3 365 730 7228 318
s. Kitchener Stentor d. Sanborn Farm Arabella
Sanborn Farm Venus Jr2 365 730 7507 324
s. Kitchener Yama d. Sanborn Farm Countess

$SELANDER, GUSTAVE, ALDER-DELL GUERNSEYS, SHERWOOD, OREGON.
*•Geneva of Alder-Dell 7 305 610 9074 475
s. Twin Springs Don d. Princess Grace of Alder-Dell

$SEVERSON, ELMER D., FLYING E RANCH, STEVENSVILLE, MONT.
Flying E Roxy Sr3 350 700 7079 358
s. St. Albans Valor's Count d. Pyroxene of Mount Prospect

$SIEBEL, EDNA K., LINDENHURST FARMS, LAKE VILLA, ILL.
•Clover Meads Pansy Sr4 287 574 7450 355
s. Meadow Lodge Snow Boy d. Greenfield K. Diamond
Lindenhurst Lena 8 313 626 8032 362
s. Lindenhurst Lad d. Lindenhurst Rena

$SKAAR, ASHLE, GREEN NEEDLES FARM, HAYWARD, MINN.
*•Daniel's Dolly 11 296C 562 9057 468
s. Daniel of Cor-Alfa Farm d. Fern's Duplicate
•Green Needles Annette Jr2 305C 610 9331 468
s. McDonald Farms Harvester d. Green Needles Ann

$SLOAN, BETTY EARLE, RAINBOW VIEW FARM, INMAN, S. C.
Nejasco Meteor's Lady Modest 5 365 730 7962 395
s. Riegeldale Emory's Meteor d. Lady Modestine

$SMART, S. BRUCE, BROMLEY FARM, PERU, VT.
Gilderdale Silver Rose Sr2 365 730 9664 531
s. Bog Meadow Silver King d. Meadow Brook's Margaret Rose

$SMITH, GEORGE I., HOOSIER GUERNSEY FARM, MARION, IND.
*St. Albans Glamour's Octave 7 364 728 10283 471
s. McDonald Farms Glamour d. Ox Bow King's October

$SMITH, J. ROY & ELTON R., MED-O-BLOOM FARM, CALEDONIA, MICH.
Med-O-Bloom W. Trudy Jr2 365 730 8237 408
s. Meadow-Gold R. Winston d. Med-O-Bloom Jenny
*•Rosemont C Irene Sr4 274 548 9087 454
s. Carlo of Hickory Grove d. Rosemont U Irene
*•Rosemont 4 H Star 7 305 610 11185 518
s. Carlo of Hickory Grove d. Rosemont Faun

$SNOW, HERBERT A., SNOW SUMMIT RANCH, PARK CITY, UTAH.
*Ubilla Phil-Lotus Sr4 365 730 10348 574
s. Chicona Philotas d. Ashmere's Lorna

$SOUTH DAKOTA STATE COLLEGE, BROOKINGS, S. DAK.
*•College Flash Daffodil 7 274 548 6113 258
s. Alford Farm Flash d. College Atlas Daffodil

$STANTON, DOUGLAS R., OLD HOMESTEAD FARM, GREENVILLE, N. Y.
*Old Homestead A. Appleblossom Sr3 326 652 7444 434
s. Old Homestead Admiral d. Old Homestead Betty-Lou
*Old Homestead A. Honey-Lou 5 322 644 11027 511
s. Old Homestead Admiral d. Waldorf Honey-Lou's Hannah

$STAUFFER, IRA, VALMARK GUERNSEY FARM, LYNDEN, WASH.
Valmark Janette Jr2 365 730 7198 346
s. Rozelyn's V. Jay d. Peggy's Queen Jane

$STEVENS, L. B., SHORELAND FARM, OCONOMOWOC, WIS.
Shoreland Aileen Sr2 315 630 4478 237
s. Shoreland Courageous d. Shoreland Golden Dawn Lady
*Shoreland Dale 6 317 634 7824 360
s. Shoreland Evening Comet d. Shoreland Dinah
*Shoreland Dot Jr3 320 640 8380 329
s. Shoreland Chedco d. Shoreland Dinah
Shoreland Harriet Jr2 365 730 6405 306
s. Shoreland St. James d. Shoreland Hazel
*Shoreland Juliet 6 328 656 9852 531
s. Shoreland Chedco d. Shoreland Julia Anna
*Shoreland Morning Lark Jr4 365 730 6895 367
s. Shoreland Courageous d. Shoreland Lark
Shoreland Vye Jr2 336 672 6088 269
s. Shoreland St. James d. Shoreland Sibyl

$STEVENS, R. S., APTAKISIC FARM, PRAIRIE VIEW, ILL.
Aptakisic Hillside Helen Sr3 365 730 6908 362
s. Masterful's John of Hillside d. Ploverlin's Foremost Maid
Aptakisic Lou's Grace Jr3 365 730 7776 384
s. Aptakisic Kama's Lou d. Aptakisic Ben Gay

$STEVER, N. F. & SONS, JOHNSON CITY, N. Y.
Buttercup of Stever Farms Jr2 327 654 10176 468
s. Holcomb's Peerless Victor d. Queen's Royal Molly
Pine Grove Farms Olive Jr2 316 632 8562 440
s. Pine Grove Farms Hal d. Pine Grove Farms Kay
Queen Freckles of Stever Farms Jr2 319 638 8726 397
s. Tarbell Bright Larchmont d. Stever's Queen Molly

$STINE, C. M. A. & SAMENDINGER, FREDERIC, FOXDEN FARM, NEWARK, DEL.
Foxden's Valencia Sr2 365 715 8898 446
s. Spar Hill Foxden's King d. Foxden's Viola
*Sugar Loaf's Carrie 7 340 618 7623 393
s. Foxden's Dolphus d. Foxden's Carrie
*•Sugar Loaf's Nancy 7 272 463 6917 357
s. Foxden's Dolphus d. Foxden's Nancy

$STONOROV, OSKAR, MONTCALM FARM, PHOENIXVILLE, PA.
*Broadwater Rose Ann 6 365C 730 11885 574
s. Langwater Airflow d. Broadwater Sophia
*Broadwater Tina 8 365 730 10214 428
s. Langwater Airflow d. Merry Daisy of Greenbank

$STONOROV, OSKAR, MR. & MRS., MONTCALM FARM, PHOENIXVILLE, PA.
Broadwater Tilia Sr2 365 730 9707 428
s. Antietam Souvenir d. Airflow's Tilia

$STRICKLAND, HAROLD L., LANANDY FARM, ROCKFALL, CONN.
*•Highfield Valor's Primrose 6 298 596 8912 402
s. West Hill's Masher Valor d. Youman's Primrose

$STULTZ, RAYMOND & SON, SANDCUT GUERNSEY FARM, TERRE HAUTE, IND.
*Fairholm Buttercup 7 365 730 11082 507
s. Wabash Valley Fairholm King d. Buttercup Royal Model
*•Otter Creek's Hilda 6 279 558 10615 483
s. Kenfleur's King d'Or d. Stockdale's Emily Julia
•Sandcut Director Lad's Tulip Jr2 298 596 6390 348
s. Meadow Lodge Director Lad d. Sandcut Hopeful's Trixie
*•Sandcut Hopeful Pearl Sr2 302 604 9131 453
s. Kenfleur's King Hopeful d. Sandcut King's Princess

$SWINT, WENDELL R., WEALWOOD FARM, LANDENBERG, PA.
*Peter's Wealwood Bess Jr4 314 628 6005 267
s. Ratcliffe Manor King Peter d. Wealwood Brigitte
*Peter's Wealwood Jo 6 324 648 7118 310
s. Ratcliffe Manor King Peter d. Moonbeam's Jewell of Shirley
Pete's Rhoda of Wealwood Sr4 306 612 7799 350
s. Luba's Wealwood Pete d. Peter's Wealwood Rose
*Wealwood Lillian 10 308 616 7278 303
s. Foxden's Comet d. Delhaven Melba

$THAYER, ERNEST W., JR., THAYER'S FARM, SALISBURY, MASS.
Argilla Fiddle 16 365 730 8536 452
s. Dolly's Foremost of High Rock d. Lute of Indian Ridge

$THOMAS, DALE & SONS, THOMAS FARM, FRANKFORT, IND.
Brightness N. Babs Jr2 365 730 9106 378
s. Memory's Noble d. Memory's K. Brightness

$THOMAS, ROBERT W., THOMAS FARM, FRANKFORT, IND.
*+King Ted's Melody Sr2 288 576 9086 401
s. Kenfleur's King Ted d. Esther's Memory

$TOMLINSON, E. T., PONITON FARM, BRIDGETON, N. J.
*Poniton Keystone's Polly Sr4 316 632 8913 504
s. Caumsett Keystone d. Poniton Maxim's Gold Nugget
*Shady Brook's Content Hermine Jr4 309 618 8789 461
s. Valentine of Glengeran d. Green Valley Content

$TORREY, J. P. & SON, TORREY FARM, BRISTOL, WIS.
*+Torrey Farm Doris Sr3 244 488 6904 359
s. Wethersfield Peter Pan d. Torrey Farm Cleo
*Torrey Farm Morning Star Jr3 365 730 9600 569
s. Wethersfield Peter Pan d. Torrey Farm Bonnie

$TREES, MERLE J. & EMILY N., BIG MAPLE FARM, FRANKFORT, IND.
Big Maple Masher's Flora Jr2 362 724 11804 585
s. Welcome In Masher d. Treesvale Ted's Flora
+Big Maple Nancy Jr4 302 604 6620 334
s. Rock Creek Commander d. Treesvale Dicta Alert
Big Maple Ruth 5 365 730 9715 397
s. Rock Creek Commander d. Treesvale Noble's Nora
+Big Maple Sarah Sr4 263 526 8166 367
s. Kenfleur's Ted Alert d. Barbara of Treesvale
*Big Maple Ted's Irene Sr3 365 730 8278 424
s. Kenfleur's Ted Alert d. Treesvale Irene
Treesvale Ted's Marie 6 329 658 11365 524
s. Kenfleur's Ted Alert d. Treesvale Marie

$TREES, SCHOCKE & SONS, BIG MAPLE FARM, FRANKFORT, IND.
Treesvale Forward's Betsey Jr4 337 674 6934 341
s. Delpark Forward's Master d. Treesvale Commander's Betsey

$TRIGGS & WESTAFER, WINDING RIVER FARM, HUNTINGTON, IND.
+Eloise of Winding River Farm Jr2 283 558 6031 259
s. Winding River Raider's Chief d. Esther of Winding River Farms

$TUTTLE, JESSE E., SPRINGDALE FARM, WEST YORK, ILL.
*Springdale Linda 5 309 618 9999 491
s. Kenfleur's Gold Alert d. Francois' Nancy Edna

$TUTTLE, JESSE E. & SON, SPRINGDALE FARM, WEST YORK, ILL.
Flo-Ray's Glaydis Jr3 309 618 7331 380
s. Woodacres Royal Viking d. Flo-Ray's Golden Glow

$ULLAND, LENA, LENULL FARMS, AUSTIN, MINN.
*+Hayward's Spots Jr3 249 498 4428 229
s. Sanfadair Hayward d. Spots of Cor-Alfa Farm
*+Lenull Farms Christmas Carol Jr3 261 522 4751 229
s. Foremost Perry d. Green Needles Tootie
*Lenull Farms Commander Rose Jr3 365 730 4720 293
s. Pine Ridge Commander d. Lenull Farms Henny 2d
*Lenull Farms Commander's Ann Jr3 365 730 5056 325
s. Pine Ridge Commander d. Lenull Farms Goldie

$VAN SYOC, H. B., MILO, IOWA.
*+Starr Farm Milky Belle Sr4 250 500 5031 240
s. Langwater Pluto of Starr Farms d. Starr Farm Mildred

$VAUGHAN, JAMES H., VAUGHANDALE, BURKEVILLE, VA.
*+Morningside's Sunbeam 2d Sr3 287 574 8606 425
s. Bournedale Maxim Bright Light d. Morningside's Sunbeam
Vaughandale's Levity Thelma Sr2 334 668 8268 427
s. Langvalley Levity Valencian d. Burkeville Rose Max's Sopha
Vaughandale's Tena Jr2 337 674 8108 437
s. Holliknoll Maxim Clarence d. Quanity of Vaughandale
*Vaughan's Irma 11 365 730 9362 422
s. Burkeville Stock Farm Eugene d. Vaughan's Dot

$VINCENT, O. H., SHADY HAVEN FARM, MIDDLEBURY, IND.
*+Oriole a Gordon 8 297 594 7277 373
s. Eth-Mead Shah d. Nora a Gordon
*Shady Haven Superb's Rosetta Jr3 365 730 7726 482
s. Pine Manor King's Superb d. Adanac Susan

$VIRGINIA POLYTECHNIC INSTITUTE, BLACKSBURG, VA.
*+V.P.I. Hollimost Leader Kern Jr3 277C 554 8075 370
s. Clear Springs' Hollimost d. V.P.I. King Inez Leader
*+V.P.I. Majesty Excelsior Kay Sr3 288C 576 6398 344
s. Midview Majesty's Truce d. V.P.I. Maxim Excelsior
*+V.P.I. Maxim Governess 7 305C 610 7195 379
s. Quail Roost Lucky Maxim d. V.P.I. King Flora Maggie

$WAGNER, RALPH H., BARRON, WIS.
*+Cliffwoods Lucille 7 292 584 10405 486
s. Kenmoor La Noce Billie d. Cliffwoods Donna Luella

$WALKER, C. A., INDIAN CREEK FARM, CHARLESTON, ILL.
*+Jenny of Indian Creek Sr4 226 452 5213 226
s. Royalty of Frazier Farms d. Earlson's Lady Louise
*+Levity Sue of Indian Creek Sr4 305 610 8151 394
s. Royalty of Frazier Farms d. Flo-Ray's Champion Nora

$WALKER, CHARLES W., INDIAN CREEK FARM, CHARLESTON, ILL.
*+Dotty of Indian Creek Sr2 292 584 8643 333
s. Royalty of Frazier Farms d. Master's Neta of Walnut Corner

WARBURTON, BARCLAY H., III, SARACEN FARM, IPSWICH, MASS.
Foremost Comet's Radiant Girl 5 365 730 10514 461
s. Foremost Comet d. Foremost Radiant

$WARNER, W. B. & SONS, WARNERS BOROSIDE FARMS, RED LION, PA.
*+Warners G. B. Daisy's Odessa 6 291 582 6703 291
s. Foremost Gold Bond d. Warner Elizabeth's Daisy
*Warner's H. Suzanne's Jackie Jr3 365 730 6250 294
s. Coldspring's Hardwick's Herald d. Warner Julia's Suzanne

$WASHINGTON, MARTHA H., OPELIKA, ALA.
Klondy's Queen Jr3 365 730 10732 458
s. Riegeldale Emory's Maximost d. Leader's Evangeline

$WAYSON, WALTER L., GOLDEN RANGE FARM, DAVIDSONVILLE, MD.
*Golden Range Choice's Connie Sr3 310C 599 5589 266
s. Golden Range Choice d. Golden Range Connie
*Golden Range Favor's Lilyana Jr3 332C 664 7789 405
s. Quail Roost NoMax Favor d. Springhill Colonel's Lilyana
+Golden Range Valor's Celia Jr2 301C 602 6107 321
s. Langvalley Valor d. Golden Range Carita

$WEAVER, OTIS, WILLOW SPRING FARM, GOSHEN, IND.
Willow Spring Butterfat Cheryl Jr2 365 730 8007 501
s. Y. C. King's Charity Butterfat d. Willow Spring Fern's Charlotte

$WEEKS, JOHN F., GUNSTOCK HILL FARM, LACONIA, N. H.
Gunstock Hill Farm Annette Jr2 317 634 5801 240
s. Forward Farms Vagabond d. Hurricane Anne
+Gunstock Hill Farm Dora Sr2 305 610 7862 377
s. Catamount King Philosopher d. Great Elm C. Dorinda

$WEINGART, FREDERICK W., EST., CLOVER HILL FARM, TORRINGTON, CONN.
*Lilyvale's Lillian of Wildwood 5 310 601 8365 416
s. Lincoln Lilyvale d. Christine's Nina of Wildwood

$WELDY, MAURICE L., MAURANA FARM, GOSHEN, IND.
*Maurana Herod's Charlotte Sr3 365 730 14159 683
s. Mulhocaway Butterfat Herod d. Maurana Timothy's Alice
*+Maurana Master's Glada Sr3 296 592 11571 593
s. Gardenville Charity's Master d. Susie's Gladys of Maple Grove
*Rogue's Imogene 6 346 692 10316 577
s. Pine Manor King's Image d. Bonnieview's Butterfat Rogue

WELDY, MAURICE L., DR. & MRS., MAURANA FARM, GOSHEN, IND.
Maurana Master's Grace Sr2 319 682 10975 532
s. Gardenville Charity's Master d. Clearland Butterfat Flash

$WELDY, SAMUEL R., CLEARLAND FARM, ELKHART, IND.
*Clearland Butterfat Jenny Sr4 310C 620 5991 287
s. Mulhocaway Butterfat Herod d. Clearland Butterfat Cherry

$WESTENFELDER, EDWARD B., SPRUCE MANOR FARM, FREMONT, MICH.
*Maple Ridge King's Vicki Jr3 365 730 10974 585
s. Cowham Farm Alice's King d. Lake View Wild Rose

$WETHERWAX, RONALD, HILLCREST FARM, WYOMING, N. Y.
+Hillcrest Cynthia Jr2 305C 610 9735 417
s. Tarbell Peerless Vanton d. Footprint's Berma of Helmhurst

$WEYRAUCH, HUGO M. & ALTHAUS, STUART H., WEYRAUCH FARM, STERLING, ILL.
*+Key-Kay Princess Ivy Jr3 294 588 7993 352
s. Ger-Gar King's Master d. Key-Kay Ferdinand's Princess
*+Windemere Janice 6 274 548 6817 275
s. Windemere May Royal d. Windemere Jalena
Woodlark Sinner's Magnetta Jr2 342 684 8247 400
s. Franchester Sinner d. Willow Brook's Magnetta

$WHITE, OGDEN, ALAMATUCK FARM, FAR HILLS, N. J.
*+Alamatuck Cherub's Bridget Sr4 241C 482 4842 216
s. Hominy Hill King's Cherub d. Thatch Meadow Brenda
Actor's Boy's Harriett Jr2 365 730 6310 331
s. St. Albans Actor's Boy d. Harriett of Green Valley

$WICKS, A. D., WICKS GUERNSEY FARM, JACKSON, MISS.
Pevely Valiant's Lee Ann Jr2 365 730 7408 377
s. St. Albans Actor Valiant d. Master's Raider Iris

$WIDMAN, J. L., POMONA ACRES, FREMONT, OHIO.
*+Pomona Acres Judy 7 305C 610 10441 489
s. Fireside Coronet d. Pomona Acres Mary

$WILSON, JAMES RUSSELL, GLENRILL FARMS, NEWARK VALLEY, N. Y.
Glenrill Bellaire Jr4 335 670 9113 408
s. Tarbell Bright Advocate d. Selma of Banksburn
Glenrill Bonnie Sue Jr4 365 730 15006 668
s. Tarbell Bright Advocate d. Countess Sue of Banksburn

$WING, RAYMOND E., TWINWING FARM, PUTNAM, CONN.
*+Twinwing Valentine Sandra 6 301 602 7911 336
s. Grassland Paul d. Maple Curve Sopha

$WINKLER, HERMAN E., GREEN RIDGE FARM, LEBANON, IND.
*+Big Springs Queen's Coronet 9 271 542 6466 352
s. Bournedale Prince Coronet d. Big Springs Queen
*+Green Ridge Faith 6 296 592 7548 348
s. St. James Ultimas' Lucky d. Molly of Valdahon

WINSTON, JOHN L., MT. PAUL FARM, GLADSTONE, N. J.
*Leader's Floella 7 365 730 12902 700
s. Evanbrook's Leader d. Freddie Lad's Floella
Mt. Paul Dora Jr2 365 730 8561 431
s. Poniton Sweet Brier's Monarch d. Wood Ford Danna
Mt. Paul Music Jr2 365 730 11527 624
s. Poniton Sweet Brier's Monarch d. Golden Presto's Melody Lass

WINSTON, JOHN L., MR. & MRS., MT. PAUL FARM, GLADSTONE, N. J.
*Golden Presto's Melody 7 365 730 15612 962
s. Glenburnie Golden Presto d. Evanbrook's Melody

$WIRT, ELMER J., MAPLE LEAF FARM, LEWISTON, MINN.
*Goldie's Lass of Maple Leaf 6 319 638 9645 426
s. Burton Lane's Sargon Heroic d. Maple Leaf Goldie
*Maple Leaf Genie Sr2 365C 730 8297 429
s. Boulder Bridge Illustrator d. Glents of Maple Leaf
*+Maple Leaf Gloria 5 305C 610 10304 482
s. St. James Rocket's Flash d. Ovation's Gertie of Maple Leaf
+Maple Leaf Ill Sandra Jr2 305 610 8553 406
s. Boulder Bridge Illustrator d. Flash's Sally of Maple Leaf
*+Maple Leaf Lonabelle 6 305C 610 11085 510
s. Spar Hill Heir's Prince d. Maple Lead Laura

$WOOTTON, J. G. & BRASHEAR, VERNON B., PURPLE DAWN FARM, COXS CREEK, KY.
Purple Dawn Polly Jr2 365 730 4496 244
s. Red Cross Maxim's Grandeur d. Purple Dawn Wildwood Duchess
Purple Dawn Verna Jr3 343 686 6103 320
s. Red Cross Bright Medford d. Purple Dawn Daisy

$ZIMMERMAN, C. EDWARD & M. K., SILVER LAKE FARM, CENTER SQUARE, PA.
+Silver Lake Elisa Jr2 303 606 6404 312
s. Silver Lake Columbian d. Silver Lake Ellen
*+Silver Lake Pamela Jr4 285 570 6599 356
s. Silver Lake Royal d. Silver Lake Jen

# TEN LEADING COWS at VARIOUS AGES
# 365 Day Division

## Based on Milk Production

| MATURE | Lbs. B. F. | % B. F. | Lbs. Milk |
|---|---|---|---|
| Welcome In Forward's Clara 6 yrs. '51 | 1120 | 4.2 | 26672 |
| Murne Cowan 8 yrs. '15 | 1098 | 4.5 | 24008 |
| Cathedral Rosalie 5 yrs. '37 | 1213 | 5.1 | 23714 |
| KoKosing's Hilda 7 yrs. '50 | 1010 | 4.3 | 23422 |
| Ideal's Beacon's Katie 6 yrs. '52 | 1145 | 4.9 | 23278 |
| Ideal's Peter's May Jewel 5 yrs. '50 | 1194 | 5.1 | 23275 |
| Spar Hill Clematis 7 yrs. '49 | 1205 | 5.2 | 23096 |
| Grassland Zenoria 6 yrs. '33 | 963 | 4.2 | 22848 |
| Franchester Saint Charm 6 yrs. '50 | 970 | 4.2 | 22837 |
| Ideal's Peter's May Jewel 8 yrs. '52 | 1200 | 5.3 | 22537 |
| Average based on last 5 yrs. prod. | | | |
| SENIOR 4 | | | |
| Tarbell Farms Royal Mignotte '43 | 868 | 4.1 | 21162 |
| Forges Belinda '51 | 852 | 4.0 | 20976 |
| Caumsett Harbor Becky '52 | 966 | 4.6 | 20819 |
| Nodrog Merry Helene '43 | 883 | 4.2 | 20648 |
| Sunny Acres Surrogate's Susan '52 | 1093 | 5.4 | 20220 |
| Gippy Chief's Corinne '52 | 859 | 4.2 | 20177 |
| Antietam Janice '47 | 861 | 4.2 | 20146 |
| Caumsett Charm '50 | 951 | 4.7 | 19986 |
| Patricia of Lower Round Top '49 | 881 | 4.4 | 19884 |
| Santa Cruz Holliston Teresa '38 | 961 | 4.8 | 19783 |
| Average based on last 5 yrs. prod. | | | |
| JUNIOR 4 | | | |
| Tarbell Farms Royal Lenda '40 | 1109 | 5.4 | 20508 |
| Fritzlyn King's Jeanette '50 | 857 | 4.4 | 19384 |
| Bright Lad's Actress '39 | 980 | 5.1 | 19146 |
| Gertrude Claire '24 | 893 | 4.7 | 18942 |
| Shirley's Bud of Landhome '45 | 914 | 4.8 | 18918 |
| Gayhead's Honeysuckle '30 | 796 | 4.2 | 18640 |
| Pine Manor Lotus '44 | 856 | 4.6 | 18557 |
| Phillips Peerless Maid '38 | 800 | 4.3 | 18487 |
| Ideal's Peter's May Jewel '49 | 963 | 5.2 | 18433 |
| Mulhocaway Golden Miracle '52 | 845 | 4.5 | 18429 |
| Average based on last 5 yrs. prod. | | | |
| SENIOR 3 | | | |
| Farmhill R. Jeannine '41 | 900 | 4.3 | 20769 |
| Welcome In Forward's Clara '49 | 816 | 3.9 | 20492 |
| Ideal's Jubilee's Wilma '51 | 1056 | 5.2 | 20079 |
| Langwater Venus '45 | 1011 | 5.0 | 19999 |
| Argilla Fair Palotterie 4th '49 | 762 | 3.9 | 19418 |
| Ideal's L. D.'s Susie '49 | 913 | 4.7 | 19055 |
| Lynbeth Grace '49 | 945 | 4.9 | 19013 |
| Ideal's Peter's Betty May '48 | 859 | 4.5 | 18965 |
| Dolly Dimple '09 | 906 | 4.9 | 18458 |
| St. James Champion's Vesta '36 | 743 | 4.0 | 18434 |
| Average based on last 5 yrs. prod. | | | |
| JUNIOR 3 | | | |
| Lockshore Golden Locks '36 | 836 | 4.3 | 19264 |
| Gayhead's Capt.'s Faith '51 | 851 | 4.4 | 19116 |
| Innisfree S. Joan '52 | 887 | 4.6 | 19114 |
| Gaylord's Golden Fable '48 | 715 | 3.9 | 18246 |
| Ideal's L. D.'s Arvella '51 | 918 | 5.0 | 18099 |
| Ideal's Champ's Penny '50 | 898 | 4.9 | 18092 |
| Horse Shoe F. Sylvia '46 | 780 | 4.3 | 18031 |
| Champion Florentine '43 | 809 | 4.5 | 17987 |
| Imp. Donnington Goldie 5th '17 | 796 | 4.4 | 17861 |
| Laurel Mills Smiles '52 | 770 | 4.4 | 17439 |
| Average based on last 5 yrs. prod. | | | |
| SENIOR 2 | | | |
| Katherine's Trixie '21 | 791 | 4.2 | 18495 |
| Ideal's Beacon's Betty Lue '52 | 890 | 4.8 | 18186 |
| Gippy Chief's Corinne '50 | 798 | 4.4 | 17843 |
| Sadie's Cathedral Jewell '37 | 781 | 4.4 | 17629 |
| Ideal's L. D.'s Lettie '50 | 841 | 4.7 | 17585 |
| Sun-Blest Farms Orchid '46 | 787 | 4.6 | 17131 |
| Howland Golden Honora '47 | 736 | 4.3 | 16939 |
| Cathedral Rose Rilma '38 | 863 | 5.1 | 16881 |
| Emmadine Masherlette '23 | 767 | 4.6 | 16604 |
| Brookwood Rita '40 | 918 | 5.5 | 16580 |
| Average based on last 5 yrs. prod. | | | |
| JUNIOR 2 | | | |
| Shuttlewick Hebe '25 | 783 | 4.2 | 18640 |
| Chuckanut Princess '32 | 809 | 4.6 | 17566 |
| Dairylou Dixieland Fashion '51 | 751 | 4.3 | 17419 |
| Trysle Query '24 | 694 | 4.0 | 17130 |
| Ideal's Beacon's Josie Alfa '49 | 827 | 4.8 | 17045 |
| L. D. Golden Ann '47 | 673 | 3.9 | 17028 |
| Ideal's Beacon's Buttercup '49 | 760 | 4.4 | 16978 |
| Shuttlewick Levity '23 | 804 | 4.7 | 16896 |
| Ben Tulloch J. Faith '51 | 764 | 4.5 | 16854 |
| Ideal's Beacon's Daisy '50 | 791 | 4.7 | 16789 |
| Average based on last 5 yrs. prod. | | | |
| All Ages Ave. based on last 5 yrs. prod. | | | |

## Based on Fat Production

| MATURE | Lbs. Milk | % B. F. | Lbs. B. F. |
|---|---|---|---|
| Ideal's Beacon's Nina 5 yrs. '52 | 20385 | 6.0 | 1223 |
| Cathedral Rosalie 5 yrs. '37 | 23714 | 5.1 | 1213 |
| Spar Hill Clematis 7 yrs. '49 | 23096 | 5.2 | 1205 |
| Ideal's Peter's May Jewel 8 yrs. '52 | 22537 | 5.3 | 1200 |
| Ideal's Peter's May Jewel 5 yrs. '50 | 23275 | 5.1 | 1194 |
| Noranda's Milkmaid 7 yrs. '36 | 19654 | 5.9 | 1155 |
| Ideal's Beacon's Katie 6 yrs. '52 | 23278 | 4.9 | 1145 |
| Ideal's Tilda 5 yrs. '52 | 20621 | 5.4 | 1127 |
| Welcome In Forward's Clara 6 yrs. '51 | 26672 | 4.2 | 1120 |
| Spot's Whittie 7 yrs. '50 | 20606 | 5.3 | 1109 |
| 12971 4.8 632 | | | |
| SENIOR 4 | | | |
| Anesthesia Faith of Hill Stead '25 | 19741 | 5.6 | 1112 |
| Sunny Acres Surrogate's Susan '52 | 20220 | 5.4 | 1093 |
| Whimsy May Day '44 | 19650 | 5.3 | 1046 |
| Florham Beauty Rose '40 | 19090 | 5.4 | 1033 |
| Wolfpen Lilac '32 | 17637 | 5.8 | 1028 |
| Foxburg's Knight's Pozy '51 | 19344 | 5.2 | 1017 |
| Twin Hickory's Jane '42 | 18079 | 5.6 | 1009 |
| Cowham Farm Emory's Blanch '49 | 18110 | 5.5 | 1005 |
| Ideal's L. D.'s Daisy Lassie '52 | 17682 | 5.6 | 1004 |
| Plainsman's Radium Girl '45 | 18186 | 5.5 | 1002 |
| 12272 4.9 609 | | | |
| JUNIOR 4 | | | |
| Tarbell Farms Royal Lenda '40 | 20508 | 5.4 | 1109 |
| Endean Marjean '43 | 17343 | 5.8 | 1003 |
| Bright Lad's Actress '39 | 19146 | 5.1 | 980 |
| Avalawn's Marie '33 | 15793 | 6.2 | 973 |
| Monterey Violet '49 | 16001 | 6.0 | 965 |
| Ideal's Peter's May Jewel '49 | 18433 | 5.2 | 963 |
| Rumford Major's Foam '46 | 17457 | 5.5 | 956 |
| Foremost Royal's Jackie '49 | 17893 | 5.1 | 927 |
| Cherub's Althea of Fair Meadows '28 | 15277 | 6.1 | 926 |
| Chestnut of Meadowbrook '46 | 17045 | 5.4 | 923 |
| 11828 4.9 587 | | | |
| SENIOR 3 | | | |
| Ideal's Jubilee's Wilma '51 | 20079 | 5.2 | 1056 |
| Red Cross May '51 | 16469 | 6.2 | 1034 |
| Langwater Venus '45 | 19999 | 5.1 | 1011 |
| Green Meadow Lustre '32 | 16371 | 6.0 | 978 |
| Madrey Farm Peerless Berdena '48 | 16856 | 5.6 | 945 |
| Lynbeth Grace '49 | 19013 | 4.9 | 945 |
| Groton House Caesar's Julia '51 | 15910 | 5.8 | 936 |
| Atamannsit La Noce '29 | 15328 | 6.1 | 933 |
| La Noce's May Rose '23 | 18119 | 5.2 | 932 |
| Ideal's Beacon's Pearl '51 | 15588 | 5.8 | 916 |
| 11604 4.9 576 | | | |
| JUNIOR 3 | | | |
| Whimsy May Day '43 | 17341 | 5.6 | 963 |
| Adohr Supreme Calico '41 | 15475 | 5.9 | 920 |
| Ideal's L. D.'s Arvella '51 | 18099 | 5.0 | 918 |
| Wolfpen Amber '38 | 17065 | 5.4 | 913 |
| Endean Hibernia '45 | 16421 | 5.5 | 904 |
| Cherub's Elsie of Dellwood '37 | 13345 | 6.7 | 899 |
| Ideal's Champ's Penny '50 | 18092 | 4.9 | 898 |
| Innisfree S. Joan '52 | 19114 | 4.6 | 887 |
| Rock Creek Milky Way '44 | 15674 | 5.7 | 885 |
| Afterglow of Roughwood '23 | 16815 | 5.2 | 878 |
| 10770 4.9 537 | | | |
| SENIOR 2 | | | |
| Brookwood Rita '40 | 16580 | 5.5 | 918 |
| Ideal's Beacon's Betty Lue '52 | 18186 | 4.8 | 890 |
| Beechford's Carol '37 | 15851 | 5.5 | 864 |
| Cathedral Rose Rilma '38 | 16881 | 5.1 | 863 |
| Holliknoll Royal Ada '49 | 15166 | 5.6 | 857 |
| Ideal's Standfast Netoria '52 | 13895 | 6.1 | 854 |
| Maxim's May Queen of Dassel '26 | 13967 | 6.1 | 849 |
| Ideal's L. D.'s Lettie '50 | 17585 | 4.7 | 841 |
| Brightness of Indian Bridge '22 | 14460 | 5.7 | 826 |
| Philcrest Daphne '50 | 13630 | 5.9 | 816 |
| 10510 4.9 523 | | | |
| JUNIOR 2 | | | |
| Florham Irene '30 | 14646 | 6.2 | 905 |
| Cherub's Bell of Hill Girt '42 | 13715 | 6.3 | 862 |
| Foremost Nanita '40 | 16131 | 5.3 | 857 |
| Ideal's Beacon's Miriam '52 | 14542 | 5.8 | 854 |
| Charlescote Playgirl '47 | 16260 | 5.2 | 850 |
| Florham Polly '33 | 15463 | 5.5 | 846 |
| King's Adele of Dellwood '42 | 15592 | 5.4 | 842 |
| Ideal's Standbest Mona '52 | 13706 | 6.1 | 842 |
| Loma Burnella '30 | 12900 | 6.6 | 832 |
| Ideal's Beacon's Josie Alfa '49 | 17045 | 4.8 | 827 |
| 10086 4.9 503 | | | |
| 11405 4.9 564 | | | |

**The above averages are as they appeared January 1, 1953**

(The date after each cow's name denotes the year in which record became official.)

# TEN LEADING COWS at VARIOUS AGES
# 365C Division

## Based on Milk Production

| MATURE | Lbs. B. F. | % B. F. | Lbs. Milk |
|---|---|---|---|
| Franchester Saint Charm 7 yrs. '51 | 1045 | 4.2 | 24578 |
| Ideal's Peter's May Jewel 7 yrs. '51 | 1210 | 5.1 | 23364 |
| Flying Horse Royal Rose 5 yrs. '47 | 1154 | 5.1 | 22558 |
| Willowmere Pearl 8 yrs. '49 | 1071 | 4.7 | 22546 |
| Fritzlyn King's Jeanette 5 yrs. '52 | 1050 | 4.6 | 22436 |
| Topsy of Thousand Springs 6 yrs. '30 | 931 | 4.2 | 22000 |
| Triumph's Cloe of Maple Grove 9 yrs. '52 | 1043 | 4.7 | 21856 |
| Spot's Whittie 8 yrs. '51 | 1206 | 5.5 | 21832 |
| Flat Brook Playmate 5 yrs. '52 | 982 | 4.5 | 21798 |
| Dunwalke Maggie's Flute 7 yrs. '52 | 1048 | 4.8 | 21679 |
| Average based on last 5 yrs. prod. | 13010 | 4.8 | 632 |
| **SENIOR 4** | | | |
| Ideal's L. D.'s Ella Mae '51 | 1137 | 4.7 | 23744 |
| Sunny Valley's Favorite '42 | 963 | 4.3 | 22012 |
| Franchester Saint Charm '49 | 912 | 4.2 | 21288 |
| Delwake Jenny '52 | 1053 | 5.1 | 20587 |
| Frankland Giralda '39 | 869 | 4.2 | 20551 |
| Franklin Lake's Cedar '52 | 830 | 4.0 | 20527 |
| Caumsett Ocean Glory '47 | 985 | 4.8 | 20307 |
| Supreme's Janice '38 | 942 | 4.7 | 20012 |
| Kilmac Leader's Dot '51 | 963 | 4.9 | 19458 |
| Meadow Lodge Honeydew '47 | 983 | 5.0 | 19405 |
| Average based on last 5 yrs. prod. | 12429 | 4.9 | 612 |
| **JUNIOR 4** | | | |
| Welcome In Royal Hollara '52 | 1014 | 4.9 | 20317 |
| Donna Flower Girl '37 | 856 | 4.2 | 20195 |
| D. B. Daisy '36 | 949 | 4.7 | 19805 |
| Horse Shoe Conrad's Affinity '51 | 803 | 4.1 | 19609 |
| Pebble Hill Coronet's Debutante '50 | 907 | 4.6 | 19464 |
| Ideal's L. D.'s Lora '46 | 848 | 4.4 | 19206 |
| Ideal's Beacon's Buttercup '51 | 870 | 4.5 | 19072 |
| Wey Acres Grandee's Honey '50 | 759 | 4.0 | 18877 |
| Bournedale Princess Coronet '41 | 1019 | 5.4 | 18859 |
| Valley View Highlass '52 | 848 | 4.5 | 18808 |
| Average based on last 5 yrs. prod. | 12018 | 4.9 | 593 |
| **SENIOR 3** | | | |
| Ideal's Beacon's Josie Alfa '51 | 956 | 4.8 | 19740 |
| Beaverbrook Morning Glory '42 | 902 | 4.5 | 19644 |
| Sunny Valley's Favorite '41 | 899 | 4.6 | 19524 |
| Coldspring's B. R. Iris '52 | 1019 | 5.2 | 19488 |
| Fairlawn Actor's Indigo '49 | 946 | 4.8 | 19426 |
| Ideal's L. D.'s Ella Mae '50 | 967 | 4.9 | 19399 |
| Ideal's Beacon's Daughter '50 | 917 | 4.7 | 19162 |
| Ideal's L. D.'s Cloe '52 | 1019 | 5.3 | 18983 |
| Ideal's Wistar's Queen '52 | 920 | 4.8 | 18954 |
| Old Acres R. Margie '51 | 828 | 4.3 | 18853 |
| Average based on last 5 yrs. prod. | 11452 | 5.0 | 573 |
| **JUNIOR 3** | | | |
| Charlescote Progress '41 | 894 | 4.8 | 18557 |
| Tarbell Farms Peerless Margo '42 | 1013 | 5.4 | 18501 |
| Fanning Fields' Kamile '47 | 881 | 4.8 | 18245 |
| New Hope Gardenius's Laughter '39 | 844 | 4.6 | 18181 |
| Wey Acres Lilian's Lustre '47 | 914 | 5.0 | 17998 |
| Horse Shoe F. Valintine '46 | 728 | 4.0 | 17883 |
| Princess Mab of Sunny Lea '46 | 856 | 4.8 | 17734 |
| Bertha Spring's Royal '40 | 669 | 3.8 | 17521 |
| Great Elm C. Genevieve '52 | 770 | 4.4 | 17420 |
| Welcome In Royal Hollara '51 | 889 | 5.2 | 17008 |
| Average based on last 5 yrs. prod. | 10797 | 5.0 | 544 |
| **SENIOR 2** | | | |
| Ideal's Standbest Dot '52 | 901 | 5.0 | 17737 |
| Llan Fair Footprint's Etta '50 | 810 | 4.6 | 17390 |
| Donna Fleurette of Northshire '36 | 675 | 4.0 | 16836 |
| Ideal's Beacon's Wilma '52 | 804 | 4.8 | 16645 |
| Flying Horse Master's Belle '48 | 712 | 4.2 | 16616 |
| Hominy Hill Rose '48 | 841 | 5.0 | 16521 |
| Hominy Hill Paulette '48 | 810 | 4.9 | 16387 |
| Coldspring's B.R. Bella '49 | 764 | 4.6 | 16382 |
| Lockshore Sylvia '36 | 689 | 4.2 | 16230 |
| Beechford's Honoria Lady '32 | 747 | 4.6 | 16092 |
| Average based on last 5 yrs. prod. | 10523 | 4.9 | 526 |
| **JUNIOR 2** | | | |
| Dunwalke Desirer '52 | 867 | 4.7 | 18194 |
| Hominy Hill Betty '48 | 924 | 5.1 | 18094 |
| Lockshore Golden Locks '35 | 707 | 3.9 | 18034 |
| Ideal's Jubilee's Wilma '50 | 860 | 4.9 | 17500 |
| Caumsett Harbor Becky '50 | 738 | 4.3 | 16840 |
| Hominy Hill Alice '45 | 817 | 4.8 | 16707 |
| Ridglydale's Punta '42 | 708 | 4.2 | 16696 |
| Cathedral Jane Rilma '38 | 847 | 5.0 | 16681 |
| Argilla Royal Twilight '49 | 795 | 4.7 | 16663 |
| Antietam Cathaline '49 | 624 | 3.7 | 16566 |
| Average based on last 5 yrs. prod. | 10167 | 4.9 | 506 |
| All Ages Ave. based on last 5 yrs. prod. | 11378 | 4.9 | 563 |

## Based on Fat Production

| MATURE | Lbs. Milk | % B. F. | Lbs. B. F. |
|---|---|---|---|
| Ideal's Peter's May Jewel 7 yrs. '51 | 23364 | 5.1 | 1210 |
| Spot's Whittie 8 yrs. '51 | 21832 | 5.5 | 1206 |
| Spot's Whittie 9 yrs. '52 | 20343 | 5.7 | 1163 |
| Flying Horse Royal Rose 5 yrs. '47 | 22558 | 5.1 | 1154 |
| C. F.'s Mint Julip 6 yrs. '44 | 20881 | 5.2 | 1090 |
| Wonder of Woodside 5 yrs. '43 | 20823 | 5.2 | 1083 |
| Superb's Faithful 6 yrs. '40 | 19678 | 5.5 | 1077 |
| Willowmere Pearl 8 yrs. '49 | 22546 | 4.7 | 1071 |
| Idylbrook Mistress Squaw 5 yrs. '51 | 18602 | 5.7 | 1071 |
| Ideal's Supreme's Netoria 6 yrs. '52 | 21631 | 4.9 | 1061 |
| Average based on last 5 yrs. prod. | 13010 | 4.8 | 632 |
| **SENIOR 4** | | | |
| Ideal's L. D.'s Ella Mae '51 | 23744 | 4.7 | 1137 |
| Alfalfa Farm Primrose '42 | 17564 | 6.2 | 1083 |
| Ideal's Beacon's Nina '51 | 18564 | 5.7 | 1063 |
| Alfalfa Farm Lute '40 | 17378 | 6.1 | 1058 |
| Delwake Jenny '52 | 20587 | 5.1 | 1053 |
| Cathedral Dorothy's Lass '38 | 18814 | 5.6 | 1043 |
| Adohr Lubas' Calico '44 | 18222 | 5.6 | 1027 |
| Alfalfa Farm Heloise '42 | 15951 | 6.3 | 1006 |
| Caumsett Ocean Glory '47 | 20307 | 4.8 | 985 |
| Meadow Lodge Honeydew '47 | 19405 | 5.0 | 983 |
| Average based on last 5 yrs. prod. | 12429 | 4.9 | 612 |
| **JUNIOR 4** | | | |
| Langwater Petite '49 | 16991 | 6.0 | 1027 |
| Bournedale Princess Coronet '41 | 18859 | 5.4 | 1019 |
| Welcome In Royal Hollara '52 | 20317 | 4.9 | 1014 |
| Beechford's Glow '40 | 17812 | 5.6 | 987 |
| Rycklaver D. Lucy '51 | 16772 | 5.8 | 977 |
| Landhome Butterfat Alice '45 | 17726 | 5.5 | 965 |
| Foremost Lida '40 | 17674 | 5.5 | 962 |
| Heweshurst Princess Mertie '45 | 17402 | 5.5 | 955 |
| D. B. Daisy '36 | 19805 | 4.8 | 949 |
| Adohr Eldor Pauline '48 | 18561 | 5.0 | 945 |
| Average based on last 5 yrs. prod. | 12018 | 4.9 | 593 |
| **SENIOR 3** | | | |
| Ideal's L. D.'s Cloe '52 | 18983 | 5.3 | 1019 |
| Coldspring's B. R. Iris '52 | 19488 | 5.2 | 1019 |
| Foremost Royal's Rose '48 | 17685 | 5.6 | 994 |
| Ideal's L. D.'s Ella Mae '50 | 19399 | 4.9 | 967 |
| Ideal's Beacon's Josie Alfa '51 | 19740 | 4.8 | 956 |
| Welcome Lane's Mary '47 | 18379 | 5.1 | 954 |
| Riegeldale Ben's Arietta '49 | 17558 | 5.4 | 949 |
| Fairlawn Actor's Indigo '49 | 19426 | 4.8 | 946 |
| Beaverbrook Madonna '42 | 18817 | 5.0 | 943 |
| Ideal's Wistar's Susie '52 | 16796 | 5.5 | 932 |
| Average based on last 5 yrs. prod. | 11452 | 5.0 | 573 |
| **JUNIOR 3** | | | |
| Tarbell Farms Peerless Margo '42 | 18501 | 5.5 | 1013 |
| Alfalfa Farm Flute '39 | 16206 | 5.9 | 962 |
| Marigot of Starr Farm '44 | 15284 | 6.0 | 921 |
| Wey Acres Lilian's Lustre '47 | 17998 | 5.0 | 914 |
| Riegeldale Majesty's Buttercup '43 | 15272 | 5.9 | 907 |
| Charlescote Progress '41 | 18557 | 4.8 | 894 |
| Welcome In Royal Hollara '51 | 17008 | 5.2 | 889 |
| Fanning Fields' Kamile '47 | 18245 | 4.8 | 881 |
| Sterlingold Valorie '48 | 15828 | 5.5 | 881 |
| Ideal's Beacon's Nina '50 | 15176 | 5.8 | 880 |
| Average based on last 5 yrs. prod. | 10797 | 5.0 | 544 |
| **SENIOR 2** | | | |
| Green Meadow Melba '36 | 15342 | 6.3 | 963 |
| Ideal's Standbest Dot '52 | 17737 | 5.0 | 901 |
| Franchester Perky Jane '51 | 15370 | 5.6 | 872 |
| Bournedale Dandy Girl '40 | 14094 | 6.1 | 853 |
| Hominy Hill Rose '48 | 16521 | 5.0 | 841 |
| Douglaston King's Charlotte '38 | 15228 | 5.4 | 828 |
| Shoal Falls Compliment's Reba '50 | 14387 | 5.7 | 828 |
| Hominy Hill Veree '49 | 14848 | 5.5 | 823 |
| Ideal's Wistar's Susie '51 | 14310 | 5.6 | 811 |
| Hominy Hill Paulette '48 | 16387 | 4.9 | 810 |
| Average based on last 5 yrs. prod. | 10523 | 4.9 | 526 |
| **JUNIOR 2** | | | |
| Hominy Hill Betty '48 | 18094 | 5.1 | 924 |
| Flying Horse Master's Harp '44 | 15687 | 5.9 | 917 |
| Ideal's Standbest Fantine '52 | 16488 | 5.4 | 894 |
| Dunwalke Desirer '52 | 18194 | 4.7 | 867 |
| Ideal's G. S.' Netoria '51 | 15656 | 5.5 | 864 |
| Ideal's Jubilee's Wilma '50 | 17500 | 4.9 | 860 |
| Flying Horse Royal Rose '43 | 15059 | 5.7 | 853 |
| Eastleigh Mary '38 | 14360 | 5.9 | 852 |
| Hominy Hill Pollyanna '47 | 15201 | 5.6 | 851 |
| Cathedral Jane Rilma '38 | 16681 | 5.1 | 847 |
| Average based on last 5 yrs. prod. | 10167 | 4.9 | 506 |
| All Ages Ave. based on last 5 yrs. prod. | 11378 | 4.9 | 563 |

**The above averages are as they appeared January 1, 1953**

(The date after each cow's name denotes the year in which record became official.)

# TEN LEADING COWS at VARIOUS AGES
# 305C - 2X Division

## Based on Milk Production

| MATURE | Lbs. B. F. | % B. F. | Lbs. Milk |
|---|---|---|---|
| Elm's Barbara Rose 6 yrs. '48 | 869 | 4.8 | 17844 |
| Sunshine's Maxim Dell 7 yrs. '52 | 728 | 4.1 | 17719 |
| Western Glow Butterfat Miss 12 yrs. '52 | 921 | 5.2 | 17585 |
| Elm's Barbara Rose 7 yrs. '49 | 842 | 4.8 | 17549 |
| Fairlawn Actor's Indigo 7 yrs. '52 | 825 | 4.7 | 17362 |
| Silverwood Diana 12 yrs. '31 | 717 | 4.1 | 17100 |
| Western Glow Butterfat Miss 6 yrs. '47 | 796 | 4.8 | 16492 |
| Cedarcroft Jessie 6 yrs. '51 | 829 | 5.1 | 16197 |
| Madaline of Orchardhurst 9 yrs. '41 | 765 | 4.7 | 16182 |
| Park's Lily Ella of Bonnie Brae 7 yrs. '30 | 646 | 4.0 | 16056 |
| Average based on last 5 yrs. prod. | | | |
| **SENIOR 4** | | | |
| Lockshore Golden Locks '37 | 682 | 3.9 | 17096 |
| Nyala's Independent Spitfire '49 | 668 | 4.4 | 14899 |
| Rex's Cola of Mt. Ararat '50 | 591 | 3.9 | 14888 |
| Linwald Butterfat Arkansas '50 | 605 | 4.1 | 14769 |
| Chuckanut Elegance '39 | 797 | 5.4 | 14710 |
| Lockshore Merry Maid '40 | 678 | 4.7 | 14228 |
| Stronghold Dorcas '48 | 564 | 4.0 | 14102 |
| Primrose Lea of Burger's Place '47 | 802 | 5.7 | 14059 |
| Matapa El Toro's Sharon '50 | 598 | 4.3 | 13802 |
| Grassland Modella '43 | 565 | 4.1 | 13774 |
| Average based on last 5 yrs. prod. | | | |
| **JUNIOR 4** | | | |
| Maggie's Snowdrop '35 | 788 | 4.6 | 16967 |
| Dunwalke Governess's Daughter '47 | 734 | 4.6 | 15789 |
| Maxvale's General's Corlee '50 | 842 | 5.4 | 15429 |
| Birchfield Monoque '52 | 672 | 4.4 | 15054 |
| Matapa Lou-Boy's Sandy '48 | 796 | 5.3 | 14784 |
| Dorella Elect's Cleo '49 | 719 | 4.8 | 14742 |
| Grassland Zenoria '30 | 608 | 4.1 | 14725 |
| Marlondale Emmaline '40 | 729 | 5.0 | 14555 |
| Meadow-Gold Rosabell '44 | 733 | 5.1 | 14372 |
| Coldspring's Clara Louise '34 | 698 | 4.8 | 14348 |
| Average based on last 5 yrs. prod. | | | |
| **SENIOR 3** | | | |
| Quanqual Buttercup '35 | 731 | 4.4 | 16314 |
| Western Glow Noble May '43 | 734 | 4.8 | 15045 |
| Biscoe Heartsease Betty '44 | 752 | 5.0 | 14965 |
| Grassland Valstar '43 | 643 | 4.3 | 14685 |
| Rock Creek Madwatch '42 | 749 | 5.2 | 14262 |
| Chuckuck Lady Lovely '49 | 661 | 4.7 | 13974 |
| Nyala's Independent Spitfire '48 | 652 | 4.7 | 13834 |
| Fancier's Della of Mt. Ararat '49 | 582 | 4.2 | 13725 |
| Sheppard Farm's Nerine '51 | 645 | 4.7 | 13659 |
| Western Glow Royal Duty '51 | 641 | 4.7 | 13513 |
| Average based on last 5 yrs. prod. | | | |
| **JUNIOR 3** | | | |
| Dunwalke Buttercup's Governess '42 | 660 | 4.3 | 15366 |
| Rock Creek Parisian '43 | 759 | 5.0 | 15151 |
| Modest S. Rose '47 | 661 | 4.4 | 14913 |
| Maggie's Snowdrop '34 | 668 | 4.6 | 14431 |
| Wheeler Farm's May '42 | 628 | 4.4 | 14073 |
| Cla-ore Phil's Lisa '51 | 671 | 4.7 | 14030 |
| Gladiola's Aneta '49 | 784 | 5.5 | 14014 |
| Whispering Cedar Judy '50 | 605 | 4.3 | 13844 |
| Corwin Hill Daisy '28 | 632 | 4.6 | 13691 |
| Friendship K. Belle '32 | 638 | 4.7 | 13576 |
| Average based on last 5 yrs. prod. | | | |
| **SENIOR 2** | | | |
| Quanqual Buttercup '34 | 633 | 4.3 | 14601 |
| Carol of Silver Maples '31 | 591 | 4.4 | 13423 |
| Farmhill R. Jeannine '40 | 580 | 4.3 | 13208 |
| Western Glow Jean's Gloria '43 | 700 | 5.3 | 13115 |
| Wernida Adonna '51 | 526 | 4.0 | 12871 |
| Elmcrest Prophet's Pauline '51 | 660 | 5.1 | 12870 |
| Western Glow Mayflower '36 | 650 | 5.0 | 12794 |
| Malloy Constant's Dolly '46 | 550 | 4.3 | 12682 |
| Valor's Sally of Oldacres '39 | 560 | 4.4 | 12498 |
| Eagle Valley Appollo's Rose '51 | 525 | 4.2 | 12447 |
| Average based on last 5 yrs. prod. | | | |
| **JUNIOR 2** | | | |
| Sunny View King's Remembrance '50 | 726 | 4.9 | 14802 |
| Two Brooks Verbena '50 | 557 | 4.1 | 13369 |
| Lad's Violet of Prestdale '47 | 590 | 4.4 | 13224 |
| Rock Creek Donna '47 | 612 | 4.6 | 13053 |
| B. H. H. Valor's Wanda '51 | 620 | 4.7 | 13005 |
| Matapa Consul's Senorita '51 | 743 | 5.7 | 12957 |
| Rock Creek June Rose '45 | 591 | 4.5 | 12915 |
| Prairie Bloom Boots '41 | 609 | 4.7 | 12851 |
| Matapa El Toro's Sharon '48 | 556 | 4.3 | 12674 |
| Dunwalke Governess's Daughter '44 | 558 | 4.4 | 12632 |
| Average based on last 5 yrs. prod. | | | |
| All Ages Ave. based on last 5 yrs. prod. | | | |

## Based on Fat Production

| MATURE | Lbs. Milk | % B. F. | Lbs. B. F. |
|---|---|---|---|
| Western Glow Butterfat Miss 12 yrs. '52 | 17585 | 5.2 | 921 |
| Elm's Barbara Rose 6 yrs. '48 | 17844 | 4.8 | 869 |
| Imp. Hilltop Butterfat's Clara 7 yrs. '32 | 15963 | 5.4 | 860 |
| Elm's Barbara Rose 7 yrs. '49 | 17549 | 4.8 | 842 |
| Cedarcroft Jessie 6 yrs. '51 | 16197 | 5.1 | 829 |
| Fairlawn Actor's Indigo 7 yrs. '52 | 17362 | 4.7 | 825 |
| Yellow Creek King's Bea 5 yrs. '51 | 14075 | 5.7 | 812 |
| Margo of Mt. Pleasant View 7 yrs. '48 | 15792 | 5.1 | 807 |
| Quincy Bright Aneta 6 yrs. '47 | 15766 | 5.1 | 804 |
| Western Glow Butterfat Miss 11 yrs. '51 | 15760 | 5.1 | 804 |
| Average based on last 5 yrs. prod. | 9091 | 4.8 | 436 |
| **SENIOR 4** | | | |
| Primrose Lea of Burger's Place '47 | 14059 | 5.7 | 802 |
| Chuckanut Elegance '39 | 14710 | 5.4 | 797 |
| Fer-Manor Martha '52 | 12700 | 6.0 | 763 |
| Hilltop Governor's May Rose '38 | 12472 | 5.9 | 736 |
| Greyholme's Choice Christine '34 | 13513 | 5.4 | 729 |
| Sleepy Hollow Noble's Patty '51 | 13025 | 5.5 | 721 |
| Johnson's Betty's Patsy '44 | 11284 | 6.3 | 713 |
| King Hill Rexqueen '43 | 13178 | 5.4 | 710 |
| Bear Canyon's Ruby '33 | 12074 | 5.9 | 710 |
| Western Glow Royal Duchess '52 | 13146 | 5.3 | 705 |
| Average based on last 5 yrs. prod. | 8737 | 4.8 | 428 |
| **JUNIOR 4** | | | |
| Maxvale's General's Corlee '50 | 15429 | 5.4 | 842 |
| Matapa Lou-Boy's Sandy '48 | 14784 | 5.3 | 796 |
| Maggie's Snowdrop '35 | 16967 | 4.7 | 788 |
| Rock Creek Fanciful '42 | 14312 | 5.5 | 783 |
| Hi-Hopes Winner's Lustre '52 | 13460 | 5.6 | 761 |
| Alfalfa Farm Flute '40 | 12499 | 6.1 | 756 |
| Gardenville Supreme's Chime '50 | 13309 | 5.6 | 751 |
| Dorella Royal's Synthia '51 | 12978 | 5.7 | 748 |
| Dunwalke Governess's Daughter '47 | 15789 | 4.6 | 734 |
| Meadow-Gold Rosabell '44 | 14372 | 5.1 | 733 |
| Average based on last 5 yrs. prod. | 8462 | 4.9 | 416 |
| **SENIOR 3** | | | |
| Yellow Creek King's Bea '50 | 13403 | 5.6 | 755 |
| Biscoe Heartsease Betty '44 | 14965 | 5.0 | 752 |
| Johnson's Betty's Patsy '43 | 11604 | 6.5 | 751 |
| Rock Creek Madwatch '42 | 14262 | 5.3 | 749 |
| Western Glow Noble May '43 | 15045 | 4.9 | 734 |
| Quanqual Buttercup '35 | 16314 | 4.5 | 731 |
| Flying Horse Select Primrose '43 | 11479 | 6.2 | 712 |
| Cla-ore Phil's Beatrice '52 | 12150 | 5.8 | 705 |
| Dicta's Ideal Beauty '46 | 12636 | 5.4 | 682 |
| Val-lea Triumph Sparky '51 | 12538 | 5.3 | 671 |
| Average based on last 5 yrs. prod. | 8186 | 4.9 | 403 |
| **JUNIOR 3** | | | |
| Gladiola's Aneta '49 | 14014 | 5.5 | 784 |
| Rock Creek Parisian '43 | 15151 | 5.0 | 759 |
| Honey's Homra of C. D. '52 | 13245 | 5.6 | 747 |
| Rock Creek Fanciful '41 | 13295 | 5.5 | 724 |
| Convent's A. Fantasy '36 | 12795 | 5.6 | 721 |
| Lady's Pet of Betts Homestead '42 | 13327 | 5.4 | 720 |
| Maxvale's General's Corlee '49 | 12980 | 5.5 | 717 |
| Hope's Reddy of Clallam County '35 | 13542 | 5.2 | 710 |
| Foster Farm Princess Minuet '50 | 12473 | 5.4 | 682 |
| Matapa Lou-Boy's Sandy '47 | 12313 | 5.5 | 661 |
| Average based on last 5 yrs. prod. | 7931 | 4.9 | 392 |
| **SENIOR 2** | | | |
| Western Glow Jean's Gloria '43 | 13115 | 5.3 | 700 |
| Cedarcroft Master's Jeanette '52 | 11656 | 5.9 | 690 |
| Monterey Caroline '47 | 11538 | 5.9 | 685 |
| Elmcrest Prophet's Pauline '51 | 12870 | 5.1 | 660 |
| Western Glow Mayflower '36 | 12794 | 5.1 | 650 |
| Western Glow Merry Lee '52 | 11256 | 5.7 | 642 |
| Cedarcroft Bonita '49 | 10551 | 6.0 | 638 |
| Quanqual Buttercup '34 | 14601 | 4.3 | 633 |
| Autocrat's Masher Maid '33 | 11427 | 5.5 | 625 |
| Hilltop Butterfat Maid '32 | 11848 | 5.2 | 614 |
| Average based on last 5 yrs. prod. | 7481 | 4.9 | 368 |
| **JUNIOR 2** | | | |
| Matapa Consul's Senorita '51 | 12957 | 5.7 | 743 |
| Sunny View King's Remembrance '50 | 14802 | 4.9 | 726 |
| Spencer's Landing Drucilla '48 | 10435 | 6.2 | 652 |
| Skyline Crusader's Wanda '46 | 11741 | 5.5 | 646 |
| Lady's Pet of Betts Homestead '41 | 12618 | 5.1 | 645 |
| Matapa Honey's Adabelle '51 | 11743 | 5.4 | 636 |
| Jaebardale Princess Sandra '50 | 11219 | 5.6 | 635 |
| Western Glow Bea O'War '51 | 10181 | 6.1 | 628 |
| Harmony Hollow Jacqueline '44 | 12104 | 5.2 | 625 |
| Chuckanut Phyllis '36 | 12050 | 5.2 | 624 |
| Average based on last 5 yrs. prod. | 7238 | 4.9 | 355 |
| All Ages Ave. based on last 5 yrs. prod. | 8053 | 4.8 | 394 |

**The above averages are as they appeared January 1, 1953**

(The date after each cow's name denotes the year in which record became official.)

# TEN LEADING COWS at VARIOUS AGES
# 305C - 3X Division

## Based on Milk Production

| MATURE | Lbs. B. F. | % B. F. | Lbs. Milk |
|---|---|---|---|
| Guernsey Good Will 6 yrs. '47 | 861 | 4.3 | 19634 |
| Ivy Oak Belle's Jingle 8 yrs. '51 | 1045 | 5.4 | 19239 |
| Willowmere Pearl 7 yrs. '48 | 854 | 4.4 | 19219 |
| Rycklaver Estelle 7 yrs. '52 | 864 | 4.5 | 19043 |
| Brandywine Manor Verna 9 yrs. '49 | 796 | 4.2 | 18835 |
| Matapa El Toro's Valerie 5 yrs. '47 | 870 | 4.7 | 18149 |
| Ideal's Peter's Betty May 5 yrs. '49 | 747 | 4.1 | 17833 |
| Goodleigh Royal Grenda 9 yrs. '50 | 753 | 4.2 | 17813 |
| Foremost Quantity 7 yrs. '48 | 803 | 4.5 | 17776 |
| Brittany Hills Royal Buttercup 8 yrs. '52 | 704 | 3.9 | 17736 |
| Average based on last 5 yrs. prod. | | | |
| SENIOR 4 | | | |
| Ideal's Supreme's Netoria '50 | 817 | 4.6 | 17571 |
| Queen's Wilhelminia '47 | 765 | 4.3 | 17475 |
| Mulhocaway Butterfat Rosetta '50 | 807 | 4.9 | 16319 |
| Ideal's L. D.'s Pearlette '49 | 762 | 4.7 | 16121 |
| Ideal's Beacon's Daughter '51 | 758 | 4.7 | 15919 |
| Bonnie Blue of Green Acres '47 | 804 | 5.0 | 15898 |
| Saddle River Actor's Eve '50 | 782 | 5.0 | 15585 |
| Wey Acres Grandee's Kara '49 | 698 | 4.5 | 15466 |
| St. Albans Actor's C Hale Spot '48 | 759 | 4.9 | 15460 |
| Gardenville King's Ellen '50 | 819 | 5.3 | 15436 |
| Average based on last 5 yrs. prod. | | | |
| JUNIOR 4 | | | |
| Rycklaver Estelle '49 | 907 | 4.9 | 18213 |
| Santa Ynez Valor's Beth '49 | 725 | 4.2 | 16999 |
| Wey Acres Templar's Lil '50 | 757 | 4.5 | 16536 |
| Henslee Farm Renown's Beauty '51 | 713 | 4.5 | 15845 |
| Woodacres Steadfast Vivian '48 | 756 | 4.7 | 15792 |
| Ideal's Peter's Miriam '48 | 774 | 5.0 | 15253 |
| Nora's Proson's Princess '47 | 687 | 4.5 | 15246 |
| Ideal's Traveller's Orpha '52 | 670 | 4.4 | 15218 |
| Yellow Creek Supreme's Jewel '50 | 748 | 5.1 | 14635 |
| Goodleigh Consort Manet '48 | 697 | 4.7 | 14631 |
| Average based on last 5 yrs. prod. | | | |
| SENIOR 3 | | | |
| McDonald Farms Nestafette '52 | 788 | 4.9 | 15904 |
| Flying Horse General's Holly '52 | 836 | 5.2 | 15874 |
| Walnut Crest Patriot's Peggy '47 | 667 | 4.4 | 15107 |
| Burch D. Day Hilda '49 | 699 | 4.6 | 15101 |
| Argilla Fair Patrica '49 | 610 | 4.0 | 15047 |
| Biscoe Clarabelle Lenfestey '50 | 727 | 4.8 | 14943 |
| Tarbell Radiant Lucia '49 | 696 | 4.7 | 14771 |
| Convent's K. Timely '47 | 731 | 4.9 | 14720 |
| Llan Fair Footprint's Etta '51 | 682 | 4.6 | 14626 |
| Glengeran Butternut '52 | 704 | 4.8 | 14584 |
| Average based on last 5 yrs. prod. | | | |
| JUNIOR 3 | | | |
| Wey Acres Templar's Lil '49 | 791 | 4.8 | 16405 |
| Shining Star Storrs '51 | 757 | 4.8 | 15601 |
| Goodleigh Consort Sunola '48 | 662 | 4.4 | 14774 |
| Ideal's Noranda's Betty '47 | 657 | 4.4 | 14759 |
| Sunny Acres Surrogate's Susan '51 | 747 | 5.0 | 14690 |
| Ideal's Peter's Miriam '47 | 706 | 4.9 | 14231 |
| Cowham Farm's Emolea '49 | 735 | 5.2 | 14076 |
| Lower Round Top Amanda '51 | 587 | 4.1 | 14016 |
| Convent's P. Meadow '47 | 753 | 5.3 | 13967 |
| Dorella Elect's Cleo '48 | 691 | 4.9 | 13889 |
| Average based on last 5 yrs. prod. | | | |
| SENIOR 2 | | | |
| Hominy Hill Princess Rose '48 | 729 | 4.4 | 16485 |
| Nyala's Independent Spitfire '47 | 695 | 4.3 | 15853 |
| Ben Tulloch Royal Blossom '51 | 717 | 4.5 | 15685 |
| Caumsett Ocean Virginia '48 | 658 | 4.5 | 14498 |
| Celebrity of Penn Villa '51 | 632 | 4.4 | 14093 |
| Stonybrook Hollistar's Wonder '49 | 562 | 4.0 | 13734 |
| Burch's Butterfat Ellen '50 | 688 | 5.0 | 13528 |
| St. Albans A Grand A V Roxie '52 | 659 | 4.8 | 13506 |
| Pleasant View Ace's Evelyn '52 | 630 | 4.7 | 13377 |
| Liseter Flame's Milkmaid '52 | 587 | 4.5 | 12976 |
| Average based on last 5 yrs. prod. | | | |
| JUNIOR 2 | | | |
| Maple Lane Princess Theresa '51 | 673 | 4.5 | 14665 |
| Wey Acres Templar's Lil '48 | 665 | 4.5 | 14654 |
| Green Acres Flicka '46 | 675 | 4.7 | 14316 |
| Cliff Dell's Bonny Bess '52 | 672 | 4.7 | 14269 |
| Dusty's Josy of Monterey '51 | 642 | 4.7 | 13594 |
| Sterling Victory '52 | 725 | 5.3 | 13566 |
| Master's Dilley '51 | 653 | 4.9 | 13315 |
| Lincoln Princess '48 | 554 | 4.1 | 13263 |
| Coker Maxim's Ada '51 | 675 | 5.1 | 13151 |
| Adohr Lubas' Juanita '50 | 630 | 4.8 | 12984 |
| Average based on last 5 yrs. prod. | | | |
| All Ages Ave. based on last 5 yrs. prod. | | | |

## Based on Fat Production

| MATURE | Lbs. Milk | % B. F. | Lbs. B. F. |
|---|---|---|---|
| Ivy Oak Belle's Jingle 8 yrs. '51 | 19239 | 5.4 | 1045 |
| Hill Girt Chevalier's Violet 6 yrs. '51 | 17597 | 5.7 | 1013 |
| Clarheart's Dainty 8 yrs. '51 | 16936 | 5.4 | 929 |
| Sister Sue of Green Acres 5 yrs. '48 | 16077 | 5.6 | 900 |
| Matapa El Toro's Valerie 5 yrs. '47 | 18149 | 4.7 | 870 |
| Rycklaver Estelle 7 yrs. '52 | 19043 | 4.5 | 864 |
| Ideal's Jewel's Loetta 7 yrs. '49 | 17429 | 4.9 | 862 |
| Guernsey Good Will 6 yrs. '47 | 19634 | 4.3 | 861 |
| Willowmere Pearl 7 yrs. '48 | 19219 | 4.4 | 854 |
| Meadow Lodge Honeydew 6 yrs. '48 | 16849 | 5.0 | 853 |
| Average based on last 5 yrs. prod. | 10922 | 4.7 | 522 |
| SENIOR 4 | | | |
| Foremost Royal's Rose '49 | 15265 | 5.5 | 839 |
| Gardenville King's Ellen '50 | 15436 | 5.3 | 819 |
| Ideal's Supreme's Netoria '50 | 17571 | 4.6 | 817 |
| Mulhocaway Butterfat Rosetta '50 | 16319 | 4.9 | 807 |
| Bonnie Blue of Green Acres '47 | 15898 | 5.0 | 804 |
| Convent's Berry '50 | 14442 | 5.4 | 790 |
| Pharos King's Donett '50 | 13600 | 5.7 | 784 |
| Saddle River Actor's Eve '50 | 15585 | 5.0 | 782 |
| Pebble Hill Coronet's Heloise '51 | 15419 | 4.9 | 769 |
| Queen's Wilhelminia '47 | 17475 | 4.3 | 765 |
| Average based on last 5 yrs. prod. | 10442 | 4.8 | 508 |
| JUNIOR 4 | | | |
| Rycklaver Estelle '49 | 18213 | 4.9 | 907 |
| Adohr Clipper's Jannette '52 | 13264 | 6.0 | 804 |
| Ideal's Peter's Miriam '48 | 15253 | 5.0 | 774 |
| Cowham Farm's Emolea '50 | 14615 | 5.2 | 769 |
| Wey Acres Templar's Lil '50 | 16536 | 4.5 | 757 |
| Woodacres Steadfast Vivian '48 | 15792 | 4.7 | 756 |
| Dononia of Monterey '49 | 14098 | 5.3 | 749 |
| Yellow Creek Supreme's Jewel '50 | 14635 | 5.1 | 746 |
| Don's Fairy '51 | 13867 | 5.3 | 740 |
| Peerless Topsy Dora '51 | 13693 | 5.2 | 725 |
| Average based on last 5 yrs. prod. | 10145 | 4.8 | 497 |
| SENIOR 3 | | | |
| Flying Horse General's Holly '52 | 15874 | 5.2 | 836 |
| McDonald Farms Nestafette '52 | 15904 | 4.9 | 788 |
| Tarbell Peerless Lenda '48 | 13537 | 5.6 | 762 |
| Nyala Madonna's Buttercup '51 | 13878 | 5.3 | 746 |
| Coronation Majestic's Portia '51 | 13961 | 5.3 | 742 |
| Royal Sarah Ann '47 | 13980 | 5.2 | 735 |
| Saddle River Actor's Eve '49 | 14322 | 5.1 | 734 |
| Convent's K. Timely '47 | 14720 | 4.9 | 731 |
| Adohr Lubas Lucinda '51 | 13298 | 5.4 | 729 |
| Wolfcreek Elma '50 | 13106 | 5.5 | 728 |
| Average based on last 5 yrs. prod. | 9734 | 4.9 | 479 |
| JUNIOR 3 | | | |
| Wey Acres Templar's Lil '49 | 16405 | 4.8 | 791 |
| Shining Star Storrs '51 | 15601 | 4.8 | 757 |
| Convent's P. Meadow '47 | 13967 | 5.3 | 753 |
| Sunny Acres Surrogate's Susan '51 | 14690 | 5.0 | 747 |
| Cowham Farm's Emolea '49 | 14076 | 5.2 | 735 |
| Ideal's Peter's Miriam '47 | 14231 | 4.9 | 706 |
| Dorella Elect's Cleo '48 | 13889 | 4.9 | 691 |
| Haddon's Ram May '52 | 12982 | 5.2 | 680 |
| Lancresse Minnie '52 | 13478 | 4.9 | 673 |
| St. Albans A V Boy's Nell '52 | 12013 | 5.5 | 670 |
| Average based on last 5 yrs. prod. | 9404 | 4.9 | 461 |
| SENIOR 2 | | | |
| Hominy Hill Princess Rose '48 | 16485 | 4.4 | 729 |
| Ben Tulloch Royal Blossom '51 | 15685 | 4.5 | 717 |
| Nyala's Independent Spitfire '47 | 15853 | 4.3 | 695 |
| Burch's Butterfat Ellen '50 | 13528 | 5.0 | 688 |
| St. Albans A Grand A V Roxie '52 | 13506 | 4.8 | 659 |
| Caumsett Ocean Virginia '48 | 14498 | 4.5 | 658 |
| Ideal's Wistar's S. Susie '51 | 12196 | 5.3 | 652 |
| Tarzan's Molly Girl '50 | 12317 | 5.2 | 650 |
| Forges F. H. Springtime '47 | 12853 | 4.9 | 633 |
| Sterling Dixie '50 | 11186 | 5.6 | 633 |
| Average based on last 5 yrs. prod. | 8863 | 4.8 | 432 |
| JUNIOR 2 | | | |
| Sterling Victory '52 | 13566 | 5.3 | 725 |
| Coker Maxim's Ada '51 | 13151 | 5.1 | 675 |
| Green Acres' Flicka '46 | 14316 | 4.7 | 675 |
| Maple Lane Princess Theresa '51 | 14665 | 4.5 | 673 |
| Gwendale Vallie Patience '52 | 10949 | 6.1 | 672 |
| Cliff Dell's Bonny Bess '52 | 14269 | 4.7 | 672 |
| Wey Acres Templar's Lil '48 | 14654 | 4.5 | 665 |
| Hominy Hill Violin '52 | 12230 | 5.4 | 664 |
| Master's Dilley '51 | 13315 | 4.9 | 653 |
| Mulhocaway Queen Fawnette '52 | 12105 | 5.3 | 648 |
| Average based on last 5 yrs. prod. | 8062 | 4.8 | 419 |
| All Ages Ave. based on last 5 yrs. prod. | 9691 | 4.8 | 471 |

**The above averages are as they appeared January 1, 1953**

(The date after each cow's name denotes the year in which record became official.)

# TEN LEADING COWS at VARIOUS AGES
# Herd Improvement Registry - 365 - 2X Division

## Based on Milk Production

| MATURE | Lbs. B. F. | % B. F. | Lbs. Milk |
|---|---|---|---|
| Moreau Farms Sunshine 7 yrs. '51 | 841 | 4.3 | 19208 |
| Woodhaven Julia 6 yrs. '48 | 880 | 4.6 | 18956 |
| Mary of Smilin' Acres 9 yrs. '52 | 803 | 4.2 | 18801 |
| Red Rose Queen Mab 5 yrs. '41 | 1026 | 5.4 | 18767 |
| Glensmere's Lily 14 yrs. '52 | 788 | 4.2 | 18759 |
| La Whitecap's Agnes 5 yrs. '49 | 948 | 5.0 | 18746 |
| Glendale's Patricia Mae 6 yrs. '51 | 804 | 4.3 | 18685 |
| Conqueror's Fairgirl of Kate 6 yrs. '48 | 840 | 4.5 | 18452 |
| Old Timber's Heidi 5 yrs. '50 | 875 | 4.8 | 18240 |
| Happyholme Sol's Honeydew 8 yrs. '48 | 642 | 3.5 | 17968 |
| **SENIOR 4** | | | |
| Furlough's Judy '52 | 804 | 4.4 | 17954 |
| Bess of Strahm's Farm '52 | 864 | 4.9 | 17376 |
| Barnes Chief's Sally '51 | 845 | 5.1 | 16412 |
| Moreau Farms Sunshine '49 | 701 | 4.3 | 16316 |
| Willow Brook Monarch's Envy '50 | 800 | 4.9 | 16039 |
| Nannie of Sportsman's Hall '50 | 719 | 4.5 | 15939 |
| Zenda Topsy's Eileen '49 | 704 | 4.4 | 15840 |
| Rosie of M'Land '51 | 842 | 5.3 | 15824 |
| Boehle's Prince's Fanny '52 | 919 | 5.8 | 15765 |
| Meadow Lane Katie '52 | 854 | 5.4 | 15669 |
| **JUNIOR 4** | | | |
| Belle of Fern Lane '52 | 824 | 4.5 | 17955 |
| Delight of Dellahome '49 | 806 | 4.8 | 16692 |
| Feura Noble Queen '50 | 820 | 5.0 | 16326 |
| Levelland Farm's Melba '50 | 754 | 4.6 | 16093 |
| Milly of Pomona '41 | 707 | 4.4 | 16033 |
| Gardenville Golden Bell '48 | 709 | 4.5 | 15756 |
| Whispering Cedar Rose '52 | 837 | 5.3 | 15529 |
| Auer Master's Rosebloom '51 | 678 | 4.4 | 15381 |
| Auer Model's Richness '50 | 685 | 4.4 | 15356 |
| Fairview Kelly's Wenda '51 | 768 | 5.0 | 15322 |
| **SENIOR 3** | | | |
| Furlough's Judy '51 | 799 | 4.5 | 17502 |
| Twin Meadows Beaulah '51 | 786 | 4.7 | 16654 |
| Umphrey's Butter Cup '52 | 897 | 5.4 | 16391 |
| Wells Hill June '51 | 804 | 4.9 | 16352 |
| Valleyside Bell's Chella '49 | 744 | 4.8 | 15957 |
| Belle Vernon Queen Anne '42 | 664 | 4.1 | 15865 |
| Twin Birch Pal's Clarice '51 | 782 | 5.1 | 15269 |
| Sunny Lea Carol '50 | 671 | 4.5 | 14841 |
| Fairview Kelly's Eileen '50 | 706 | 4.7 | 14788 |
| Prince's Actress' Ann '50 | 850 | 5.8 | 14618 |
| **JUNIOR 3** | | | |
| Kellog Maxim Elsie Rose '49 | 714 | 4.4 | 16134 |
| Langmeadow Minnie '52 | 829 | 5.2 | 15807 |
| Fir Ridge Bonni Sweetness '49 | 761 | 5.0 | 14980 |
| Amber Glow of Marshland '50 | 671 | 4.5 | 14874 |
| Wood Ford Dottie Governess '51 | 773 | 5.2 | 14631 |
| Sally Ann of Royalton '42 | 606 | 4.1 | 14582 |
| Mt. Fair Judge's Pride '51 | 659 | 4.5 | 14510 |
| Lenabell of Burger's Place '46 | 647 | 4.5 | 14308 |
| Lucille's Roxana '47 | 647 | 4.5 | 14304 |
| Suneslope's Charming Elegance '51 | 656 | 4.6 | 14164 |
| **SENIOR 2** | | | |
| Auer Master's Rosebloom '50 | 805 | 4.6 | 17303 |
| Mt. Fair Mistress Nobella '51 | 687 | 4.3 | 15658 |
| Meadow Brook Mary Elizabeth '47 | 757 | 4.9 | 15261 |
| Langhurst Lady Ellen '52 | 646 | 4.3 | 15007 |
| Gwyn Careg King's Elfrida '50 | 674 | 4.5 | 14758 |
| Delphi Dell Emma '49 | 548 | 3.7 | 14461 |
| Grassland Ledelia '44 | 594 | 4.1 | 14210 |
| Greenlee Farms Butterfly '47 | 690 | 5.0 | 13802 |
| King George's June Rose '51 | 648 | 4.7 | 13743 |
| Dunrovin Lucille '43 | 506 | 3.7 | 13452 |
| **JUNIOR 2** | | | |
| Levelland Farm's Valencia '50 | 744 | 4.2 | 17629 |
| Alexander's Fred's Delight '50 | 814 | 5.1 | 15714 |
| Langhurst Dairymaid '49 | 594 | 4.1 | 14364 |
| Elkco Tillie '46 | 861 | 6.0 | 14288 |
| Wells Hill Sally '51 | 709 | 4.9 | 14271 |
| Brookwood Ivan's Rosabelle '48 | 631 | 4.4 | 14237 |
| Twin Meadows Beaulah '49 | 673 | 4.7 | 14209 |
| Levelland Farm's Dauntless '51 | 631 | 4.5 | 13936 |
| Redland Jeanie '49 | 616 | 4.4 | 13901 |
| Levelland Farm's Wilma '50 | 613 | 4.4 | 13895 |

## Based on Fat Production

| MATURE | Lbs. Milk | % B. F. | Lbs. B. F. |
|---|---|---|---|
| Red Rose Queen Mab 5 yrs. '41 | 18767 | 5.4 | 1026 |
| Golden Presto's Melody 7 yrs. '52 | 15612 | 6.1 | 962 |
| La Whitecap's Agnes 5 yrs. '49 | 18746 | 5.0 | 948 |
| Red Rose Queen Mab 6 yrs. '42 | 16923 | 5.6 | 948 |
| Springdale Faithful 10 yrs. '51 | 16616 | 5.6 | 944 |
| Eyeone of Hickory Hollow 11 yrs. '51 | 17659 | 5.2 | 931 |
| Jacob's Loretta Lee 8 yrs. '47 | 17116 | 5.3 | 918 |
| Jacob's Sally 6 yrs. '48 | 16124 | 5.5 | 891 |
| Cannie of Tersana Farm 2d 6 yrs. '46 | 15798 | 5.6 | 885 |
| Woodhaven Julia 6 yrs. '48 | 18956 | 4.6 | 880 |
| **SENIOR 4** | | | |
| Boehle's Prince's Fanny '52 | 15765 | 5.8 | 919 |
| Bess of Strahm's Farm '52 | 17376 | 4.9 | 864 |
| King's Royal Irene '51 | 15269 | 5.6 | 857 |
| Meadow Lane Katie '52 | 15669 | 5.4 | 854 |
| Barnes Chief's Sally '51 | 16412 | 5.1 | 845 |
| Hamby Farms Bom Augusta '51 | 14281 | 5.9 | 844 |
| Rosie of M'Land '51 | 15824 | 5.3 | 842 |
| Fir Ridge Bonni Sweetness '50 | 15250 | 5.4 | 834 |
| Lustrous Cora '51 | 15040 | 5.5 | 832 |
| Boehle's Queen's Patience '52 | 13364 | 6.0 | 806 |
| **JUNIOR 4** | | | |
| Whispering Cedar Rose '52 | 15529 | 5.3 | 837 |
| Molly's Ann of Stever Farms '52 | 13917 | 6.0 | 837 |
| Langmeadow Magnet '52 | 14237 | 5.8 | 829 |
| Belle of Fern Lane '52 | 17955 | 4.5 | 824 |
| Eckman's Francine '51 | 13694 | 6.0 | 822 |
| Feura Noble Queen '50 | 16326 | 5.0 | 820 |
| Secret's Caress '50 | 14405 | 5.6 | 820 |
| Auer Model's Kitten '49 | 14453 | 5.6 | 812 |
| Delight of Dellahome '49 | 16692 | 4.8 | 806 |
| Greenfield Watchful Salome '51 | 12387 | 6.3 | 785 |
| **SENIOR 3** | | | |
| Umphrey's Butter Cup '52 | 16391 | 5.4 | 897 |
| Prince's Actress' Ann '50 | 14618 | 5.8 | 850 |
| Wells Hill June '51 | 16352 | 4.9 | 804 |
| Califia King's Delia '51 | 13870 | 5.7 | 803 |
| Furlough's Judy '51 | 17502 | 4.5 | 799 |
| Twin Meadows Beaulah '51 | 16654 | 4.7 | 786 |
| Twin Birch Pal's Clarice '51 | 15269 | 5.1 | 782 |
| Lowland Lillie '51 | 11843 | 6.5 | 775 |
| Elkco Coronet '44 | 12482 | 6.1 | 765 |
| Stately Roberta '50 | 14059 | 5.4 | 764 |
| **JUNIOR 3** | | | |
| Langmeadow Minnie '51 | 15807 | 5.2 | 829 |
| Wood Ford Dottie Governess '51 | 14631 | 5.2 | 773 |
| Beau Janoca '51 | 14122 | 5.4 | 765 |
| Elkco Pearl '47 | 13678 | 5.5 | 763 |
| Fir Ridge Bonni Sweetness '49 | 14980 | 5.0 | 761 |
| Penelope's Lady Lila '52 | 12239 | 6.1 | 756 |
| Fawn Isle Patricia '51 | 13287 | 5.6 | 753 |
| Penelope's Rosetta '52 | 13836 | 5.4 | 751 |
| Eckman's Francine '50 | 13125 | 5.7 | 746 |
| Boehle's Prince's Fanny '51 | 12738 | 5.8 | 746 |
| **SENIOR 2** | | | |
| Auer Master's Rosebloom '50 | 17303 | 4.6 | 805 |
| Meadow Brook Mary Elizabeth '47 | 15261 | 4.9 | 757 |
| Sunny Lea Dairymaid '50 | 11359 | 6.1 | 700 |
| Twin Birch Pal's Clarice '50 | 13385 | 5.1 | 691 |
| Greenlee Farms Butterfly '47 | 13802 | 5.0 | 690 |
| Mt. Fair Mistress Nobella '51 | 15658 | 4.3 | 687 |
| Woodfield's Fanciful '43 | 12852 | 5.2 | 676 |
| Dorella Guardsman's Damsel '51 | 13283 | 5.0 | 675 |
| Gwyn Careg King's Elfrida '50 | 14758 | 4.5 | 674 |
| Gippy Peerless Kate '51 | 12178 | 5.4 | 663 |
| **JUNIOR 2** | | | |
| Elkco Tillie '46 | 14288 | 6.0 | 861 |
| Alexander's Fred's Delight '50 | 15714 | 5.1 | 814 |
| Levelland Farm's Valencia '50 | 17629 | 4.2 | 744 |
| Kerndale M M Beauty '52 | 13618 | 5.3 | 732 |
| Elkco Toiler '47 | 13198 | 5.4 | 719 |
| Broadmoor Chero Ruth '52 | 11284 | 6.3 | 718 |
| Cedarcroft Florie '46 | 12115 | 5.8 | 712 |
| Wells Hill Sally '51 | 14271 | 4.9 | 709 |
| Argilla Bright Star '51 | 12317 | 5.7 | 703 |
| Circle Drive L. P. Deressa '52 | 12360 | 5.5 | 687 |

**The above averages are as they appeared January 1, 1953**

(The date after each cow's name denotes the year in which record became official.)

# TEN LEADING COWS at VARIOUS AGES
## Herd Improvement Registry - 365 - 3X Division

### Based on Milk Production

| MATURE | Lbs. B. F. | % B. F. | Lbs. Milk |
|---|---|---|---|
| Fairacres Elaine Prince 7 yrs. '46 | 789 | 3.6 | 21756 |
| Frankland Giralda 6 yrs. '43 | 807 | 3.8 | 20951 |
| Flume Farm Lady Smith 6 yrs. '52 | 1064 | 5.1 | 20581 |
| Viola of Dellahome 6 yrs. '50 | 843 | 4.2 | 20012 |
| Marietta of Green Acres 8 yrs. '50 | 965 | 4.9 | 19975 |
| Anne's Lady of Fairhaven 10 yrs. '37 | 972 | 4.9 | 19554 |
| Glenburnie Brier Rose 5 yrs. '46 | 921 | 4.7 | 19453 |
| Warrior's Dolly W 6 yrs. '52 | 805 | 4.2 | 18882 |
| Golden Rose's Donna 10 yrs. '51 | 906 | 4.8 | 18827 |
| Sugar Grove's Actor's Maid 8 yrs. '51 | 824 | 4.3 | 18793 |
| **SENIOR 4** | | | |
| Kilmac Maggie '46 | 885 | 4.9 | 17982 |
| Sunny Lea Carol '51 | 818 | 4.6 | 17474 |
| Paulette of Meadow Lane '48 | 883 | 5.2 | 16954 |
| Sagamore Holly '50 | 790 | 4.6 | 16926 |
| Kilmac Royal's Leda '43 | 929 | 5.5 | 16664 |
| Flora of Wycomia '48 | 847 | 5.1 | 16474 |
| Wey Acres Lilian's Eva '49 | 603 | 3.7 | 15994 |
| Willow Brook's Janetta '42 | 716 | 4.4 | 15992 |
| Grace Louise of Graceland '42 | 732 | 4.6 | 15934 |
| Golden Bull Farms Beauty '51 | 852 | 5.3 | 15913 |
| **JUNIOR 4** | | | |
| Homeward Gretchen '49 | 1009 | 5.7 | 17672 |
| Campus Maybelle '42 | 807 | 4.7 | 16965 |
| Patsy Jane of Meadow Lane '49 | 847 | 5.1 | 16359 |
| Fairacres Claire Trevor '47 | 742 | 4.6 | 16102 |
| Kilmac Heroine '46 | 752 | 4.7 | 15934 |
| Sheldegren Andrea '51 | 649 | 4.1 | 15660 |
| Kilmac Monarch's Jessa '42 | 803 | 5.1 | 15608 |
| Fairacres Lana Turner '47 | 728 | 4.6 | 15525 |
| Belle de Fleur '40 | 803 | 5.2 | 15446 |
| Sagamore Daisy June '48 | 683 | 4.4 | 15361 |
| **SENIOR 3** | | | |
| St. Albans Actor's C. Hale Spot '47 | 806 | 4.6 | 17207 |
| Sheldegren Evadne '50 | 719 | 4.4 | 16166 |
| Valley Hill's Primrose '36 | 795 | 4.9 | 16018 |
| Fannie of Moorland Farm's Gem '36 | 765 | 4.8 | 15759 |
| Sagamore Holly '49 | 702 | 4.4 | 15725 |
| Beatrice of Lincoln Farm '38 | 631 | 4.1 | 15249 |
| Fenn Hill Rosemary '51 | 689 | 4.5 | 15080 |
| Julia Scott of Fairview Farm '38 | 642 | 4.2 | 14989 |
| Mainstone Countess Susan '51 | 641 | 4.3 | 14726 |
| Janet of Overlook Acres '38 | 740 | 5.0 | 14702 |
| **JUNIOR 3** | | | |
| Kilmac Royal's Leda '41 | 904 | 5.6 | 15924 |
| Golden Bull Farms Buela '52 | 773 | 5.0 | 15323 |
| Valleyside Marietta Coreen '50 | 654 | 4.3 | 15143 |
| Coldspring's Noble's Faith '52 | 687 | 4.5 | 15127 |
| Rex's Blanch of Cowham Farm '45 | 731 | 4.8 | 15027 |
| Anita of Cowham Farm '41 | 699 | 4.7 | 14863 |
| Maywood Harriet '40 | 671 | 4.5 | 14705 |
| Helen a Gordon '40 | 740 | 5.0 | 14674 |
| Allerton Farms Humorous '50 | 687 | 4.6 | 14644 |
| Franchester Cleo '37 | 610 | 4.1 | 14632 |
| **SENIOR 2** | | | |
| Rycklaver Estelle '48 | 750 | 4.8 | 15480 |
| Sheldegren Emily '50 | 731 | 4.7 | 15468 |
| Sheldegren Andrea '49 | 635 | 4.1 | 15169 |
| Eth-Mead King's Patience '41 | 757 | 5.1 | 14730 |
| Broadwater Anita '34 | 804 | 5.5 | 14630 |
| Fairacres Fourth of July '47 | 700 | 4.8 | 14472 |
| Sheldegren Corilisa '51 | 769 | 5.3 | 14363 |
| Forget-me-not of Black River '37 | 618 | 4.3 | 14281 |
| Sheldegren H. Gloria '51 | 670 | 4.7 | 14187 |
| Cowham Farm Emory's Lela '47 | 715 | 5.0 | 14082 |
| **JUNIOR 2** | | | |
| Halfred Farms Hilda '36 | 669 | 4.3 | 15353 |
| Golden Harvest Miss Holly '51 | 682 | 4.6 | 14740 |
| Hood Farms Marietta Strongheart '51 | 701 | 4.7 | 14698 |
| Circle Drive's L. P. Faith '51 | 764 | 5.2 | 14605 |
| Sheldegren Ebba '51 | 644 | 4.4 | 14348 |
| Sheldegren Corona '52 | 604 | 4.2 | 14342 |
| Patsy Jean of Meadow Lane '47 | 687 | 4.9 | 13958 |
| Circle Drive's A. C. Fashion '42 | 685 | 4.9 | 13922 |
| Marshallvale Noble Lady '38 | 583 | 4.2 | 13889 |
| Fannie of Moorland Farm's Gem '34 | 680 | 4.9 | 13868 |

### Based on Fat Production

| MATURE | Lbs. Milk | % B. F. | Lbs. B. F. |
|---|---|---|---|
| Flume Farm Lady Smith 6 yrs. '52 | 20581 | 5.1 | 1064 |
| Kilmac Royal's Leda 7 yrs. '45 | 18598 | 5.4 | 1014 |
| Idylbrook Mistress Squaw 7 yrs. '52 | 18257 | 5.5 | 1007 |
| Marietta of Green Acres 8 yrs. '50 | 19975 | 4.9 | 985 |
| Anne's Lady of Fairhaven 10 yrs. '37 | 19554 | 4.9 | 972 |
| Sheldegren Clare 5 yrs. '51 | 16769 | 5.7 | 957 |
| King's Arbutus of Wildwood 6 yrs. '43 | 15682 | 6.0 | 947 |
| Sunny Valley Verona 7 yrs. '52 | 18039 | 5.2 | 942 |
| Kilmac Geraldine 2d 6 yrs. '46 | 16705 | 5.8 | 934 |
| Glenburnie Brier Rose 5 yrs. '46 | 19453 | 4.7 | 921 |
| **SENIOR 4** | | | |
| Kilmac Royal's Leda '43 | 16664 | 5.5 | 929 |
| Kilmac Maggie '46 | 17982 | 4.9 | 885 |
| Paulette of Meadow Lane '48 | 16954 | 5.2 | 883 |
| Golden Bull Farms Beauty '51 | 15913 | 5.3 | 852 |
| Flora of Wycomia '48 | 16474 | 5.1 | 847 |
| Sunny Lea Carol '51 | 17474 | 4.6 | 818 |
| Clara Bell of Lone Pine '39 | 14797 | 5.4 | 809 |
| Sagamore Holly '50 | 16926 | 4.6 | 790 |
| Sunny Valley's Marilyn 2d '52 | 15011 | 5.2 | 782 |
| Elmwood Irman's Sunbeam '50 | 14691 | 5.3 | 781 |
| **JUNIOR 4** | | | |
| Homeward Gretchen '49 | 17672 | 5.7 | 1009 |
| Patsy Jane of Meadow Lane '49 | 16359 | 5.1 | 847 |
| Campus Maybelle '42 | 16965 | 4.7 | 807 |
| Kilmac Monarch's Jessa '42 | 15608 | 5.1 | 803 |
| Belle de Fleur '40 | 15446 | 5.2 | 803 |
| Maywood Nora Galli '40 | 13592 | 5.8 | 794 |
| Flossie of Maple Knoll '38 | 14777 | 5.2 | 781 |
| May of Allora Farms '35 | 15039 | 5.1 | 776 |
| Midview's Topsy '40 | 14146 | 5.3 | 763 |
| Kilmac Heroine '46 | 15934 | 4.7 | 752 |
| **SENIOR 3** | | | |
| St. Albans Actor's C. Hale Spot '47 | 17207 | 4.6 | 806 |
| Valley Hill's Primrose '36 | 16018 | 4.9 | 795 |
| Sunset Golden Lenorill '35 | 13073 | 5.9 | 772 |
| Fannie of Moorland Farm's Gem '36 | 15759 | 4.8 | 765 |
| Green Meads Lady Penelope '42 | 14556 | 5.1 | 750 |
| Sheldegren Estella '52 | 12929 | 5.7 | 748 |
| Foremost Masterpiece's Dora '40 | 14518 | 5.1 | 745 |
| Daisyan of Tamarack Ridge '42 | 14574 | 5.1 | 742 |
| Janet of Overlook Acres '38 | 14702 | 5.0 | 740 |
| Sheldegren Evadne '50 | 16166 | 4.4 | 719 |
| **JUNIOR 3** | | | |
| Kilmac Royal's Leda '41 | 15924 | 5.6 | 904 |
| Sheldegren Tilda '51 | 12722 | 5.9 | 812 |
| Clover Glen Tribute's Rose '50 | 14410 | 5.6 | 807 |
| Langvalley Sunray '50 | 14551 | 5.3 | 775 |
| Golden Bull Farms Buela '52 | 15323 | 5.0 | 773 |
| Circle Drive's A. C. Fashion '43 | 14544 | 5.1 | 750 |
| Dot's Felice '40 | 14402 | 5.1 | 744 |
| Clover Glen Tribute's Amy '50 | 13825 | 5.3 | 744 |
| Helen a Gordon '40 | 14674 | 5.0 | 740 |
| Rex's Blanch of Cowham Farm '45 | 15027 | 4.8 | 731 |
| **SENIOR 2** | | | |
| Broadwater Anita '34 | 14630 | 5.5 | 804 |
| Sheldegren Norma '50 | 14030 | 5.5 | 771 |
| Sheldegren Corilisa '51 | 14363 | 5.3 | 769 |
| Eth-Mead King's Patience '41 | 14730 | 5.1 | 757 |
| Rycklaver Estelle '48 | 15480 | 4.8 | 750 |
| Sheldegren Emily '50 | 15468 | 4.7 | 731 |
| Fenn Hill Joan '51 | 13582 | 5.3 | 730 |
| Alfacrest's A. C. Harriet '49 | 12331 | 5.9 | 728 |
| Eth-Mead F. Blossom Queen '41 | 11999 | 6.0 | 723 |
| Cowham Farm Emory's Lela '47 | 14082 | 5.0 | 715 |
| **JUNIOR 2** | | | |
| Circle Drive's L. P. Faith '51 | 14605 | 5.2 | 764 |
| Kilmac Draftsman's Eve '46 | 13670 | 5.3 | 733 |
| Hood Farms Marietta Strongheart '51 | 14698 | 4.7 | 701 |
| Golden Bull Farms Buela '51 | 12727 | 5.4 | 689 |
| Patsy Jean of Meadow Lane '47 | 13958 | 4.9 | 687 |
| Circle Drive's A. C. Fashion '42 | 13922 | 4.9 | 685 |
| Kilmac Monarch's Heroine '46 | 12674 | 5.3 | 682 |
| Golden Harvest Miss Holly '51 | 14740 | 4.6 | 682 |
| Fannie of Moorland Farm's Gem '34 | 13868 | 4.9 | 680 |
| Sunny Valley Count's Surprise '52 | 13247 | 5.0 | 669 |

**The above averages are as they appeared January 1, 1953**

(The date after each cow's name denotes the year in which record became official.)

# Repelmar Farms

## IN THE LAND OF THE OZARKS....

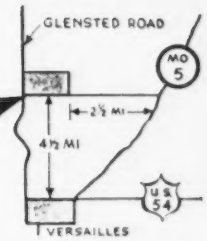


## *Did you notice . . .*

The top animal to sell at public auction is bred along the same lines as our foundation Sire—

**DOUGLASTON BARON FAIRFAX, A. R.**

26 daughters in our herd . . . "Fairfax" is by Douglaston Crown Prince, A. R., out of Superb's Flower, 10686—590—G (3 A. R. sons, 3 A. R. daughters including Douglaston Mary Charlotte, 17143—838—DD, former Class Leader). The top animal sold at public auction in 1952 was Douglaston Baroness Charming, she by "Crown Prince" and out of the Superb's Flower family.

We appreciate breeders' confidence in this line of breeding as evidenced by their appraisal of this blood at public auction and at private treaty.

Add this MIRTH—LEVITY—CHARLOTTE blood to your herd. **A son or a grandson of "FAIRFAX" can give you this proved—popular combination.**

MATERNAL SISTER

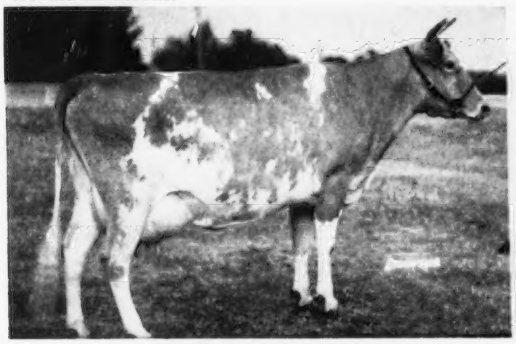

**DOUGLASTON MARY CHARLOTTE**
12354—592—GG, 17143—838—DD
Sold for $5,700

FULL SISTER

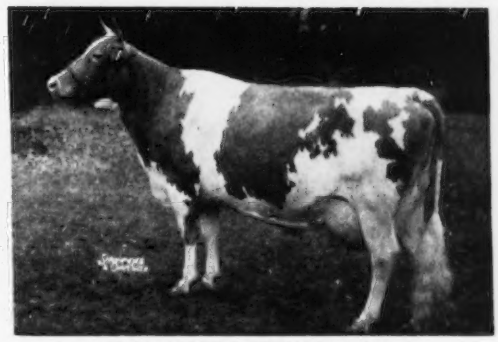

**DOUGLASTON BARONESS FAIRLIE**
11877—605—Jr2, 16982—888—Jr4
First prize two-year-old, Ill., Iowa, Ind.; 2nd prize 2-year-old, National.

The 13 descendants of Superb's Flower to sell in the Gardenville Dispersal sold for $107,375. This blood is still in demand and once again it was this same line of breeding that topped all auction sales in 1952. We are proud to offer you bulls backed by this breeding through sons or grandsons by "FAIRFAX."

HERD FEDERAL ACCREDITED — BANG'S FREE

CHAS. L. VAN LANDUYT, Manager **VERSAILLES, MISSOURI**

## Typical Cows In Our Herd . . .

EXCELLENT

**FAIRLAWN K. HEDY**

9921—535—Jr2—305C—2x
10213—518—Jr3—305C—2x
12610—709—Jr4
12488—653—5yrs—305C—2x
14723—798—6yrs—305C—2x
15087—826—7yrs—2x

Classified VG '48

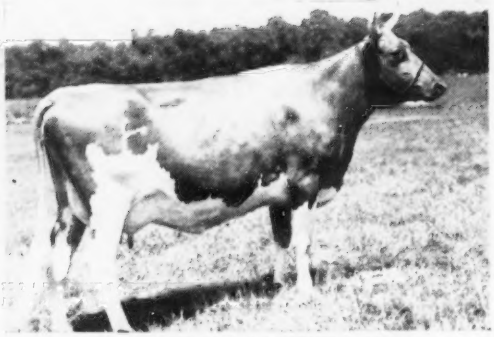

**KINGENDALE LEVITY'S LEW**

10594—539—Jr2C—728 T. M. Excellent '52

A daughter of Gayoso Levity Crown. She was 2nd prize four-year-old, Ohio, Ky., and a member of the first prize Senior Get, Ohio, 2nd at Ky.

**We offer for sale . . .** Bull calves by Gayoso Levity Crown—his first 12 classified daughters, 1 Excellent, 5 Very Good, 5 Desirable, 1 Acceptable. A GOLD MEDAL SIRE—only bull in the state to have two daughters become Junior Champions at the Indiana State Fair.

**"Crown" sons out of these Gold Certificate cows.**

| Date Of Birth Of Bull Calf | Name Of Animal | Present Age | Total Milk | Total Fat |
|---|---|---|---|---|
| April 18, 1952 | **Starr Farm Mary's Jane** | 11 years | 92350.0 | 4439.8 |
| March 18, 1952 | **Lulubell's Nida Kay** | 12 years | 110376.0 | 4657.0 |
| April 15, 1951 | **Starr Farm Primrose** | 11 years | 86036.0 | 4471.1 |
| April 25, 1952 | **Princess Betty Violet** | 13 years | 94168.0 | 4788.1 |

(all made on 2x milking under farm care)

**KINGENDALE GUERNSEY FARM — Route 7, Muncie, Indiana**

BANG'S CERTIFICATE No. 5588G . . . T. B. No. 315882

DARIUS KINGEN AND SON



## *Are You Getting The Facts?*

| QUESTION | ANSWER |
|---|---|
| What breed offers more data and information on the performance of their cattle than any other? | Guernseys |
| Where can you find this information quickly and easily? | In the . . . Performance Register |

**Keep Up To Date . . .**

**Know Your Guernsey Pedigrees**
**Production—Performance**

In checking our records we find that several P. R. subscribers have not yet purchased Volume V.

**If you have the first 4 Volumes you can bring your P. R. data up to date by ordering Volume V.**

Volume V sells for $7.00 in a cloth binding or $5.00 for the paper binding.

If you have not yet purchased the P. R. Volumes — Act now and SAVE $19.00. Original price for the 5 Volumes was $44.00.

Now Available At A Special Offer . . .

**You can buy all five Volumes for the special introductory offer of $25.00.**

☐ Please send me Volume V at a cost of ☐ $7.00 for cloth binding or ☐ $5.00 for paper binding.

☐ Please send me all 5 Volumes of the P. R. at the special introductory offer of $25.00.

Signed .....

Address .....

# Maryland Guernseys

Since 1880

OUR HERD SIRE . . . **McDONALD FARMS FORE OCCULT**

(Owned jointly with Oakland Manor Farm)

**Combines the blood of the Douglaston Lady Augusta and Supreme's Janice families.**

"OCCULT" is by McDonald's Foremost Prediction, A. R., full brother to "Flute," "Gentle," "Della" (full sisters by "Prediction," out of "Lady Augusta").

"OCCULT" is out of McDonald Farms Danice, 13734—746—AA, a daughter of Supreme's Janice.

His Sire's Dam

His Dam's Dam

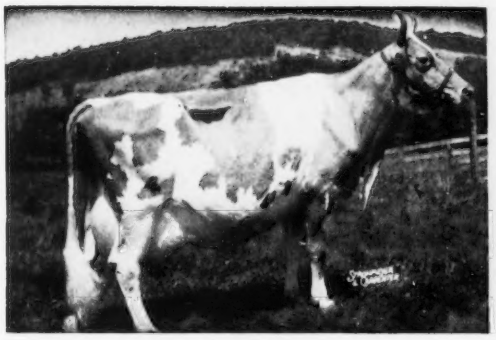

**DOUGLASTON LADY AUGUSTA**
12106—607—E. Excellent '47 '48
5 A. R. daughters, 4 Excellent, 3 are full sisters to "Occult's" sire.

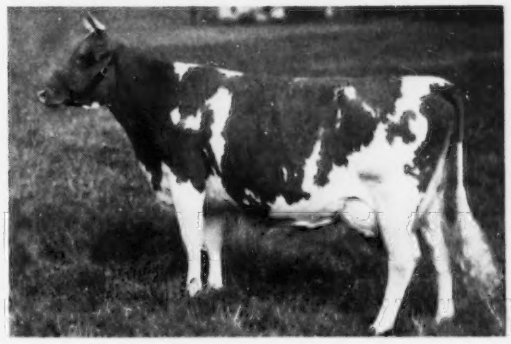

**SUPREME'S JANICE**
13717—649—FF, 20012—942—Sr4C, Class Leader 8th place for Milk production, 19618—981—A. 6 A. R. sons, 3 A. R. daughters, 2 over 700 lbs. fat.

**STOCK FOR SALE**

## LOCUSTCREST FARM — Union Bridge, Maryland

J. Herbert Snyder, Owner

---

## COLORA FARM

**"A Home Of High Production"**

***OFFERS FOR SALE***

**A grandson of**
**MONTEREY CAROLINE**
19828—1104—7yrs—365—3x
Former Class Leader
with
**FAIRLAWN PEERLESS EMBLEM**
close-up top and bottom

**BULL**—Born January 16, 1952

Sire: Monterey Trumpeter
Sire: Fairlawn Peerless Emblem
Dam: Glenburnie Harmony
11821—582—CC

Dam: Monterey Carolita
14700—714—Jr2—365—3x
14398—628—Jr4—HIR—305—2x
(pending)

Bang's and T. B. Accredited

## COLORA FARM

**COLORA, MARYLAND**

LLOYD BALDERSTON, 3rd, Owner

## LAZY RIVER MILKING COWS

# *Our "VIOLET" Family . . .*

IN OUR HERD

## CHEDCO VIOLET

13679—726—5yrsC

1 A. R. son, **Chedco Vandal.** Another son, **Chedco Defiance,** is in service at Oakwood Farm, W. H. Bosworth, Algona, Iowa.

A "Violet" daughter, Chedco Primrose, topped the 1950 Wisconsin State Sale at $1,000.

On November 15, 1952 . . . MR. BOSWORTH wrote, "We have used four consecutive CHEDCO-bred bulls and the results are most gratifying."

**Full Sisters By CHEDCO CORONATION KING, A. R.**

IN OUR HERD

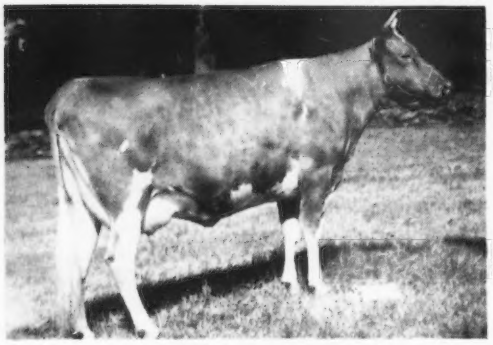

CHEDCO SNOWDROP
10544—602—Sr3C

AT GEORGE C. LIEB'S FARM

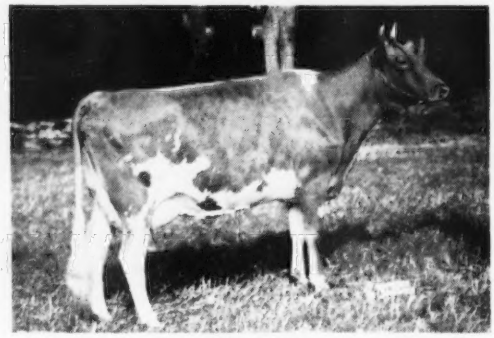

CHEDCO JONQUIL
13244—708—Sr2C

IN OUR HERD

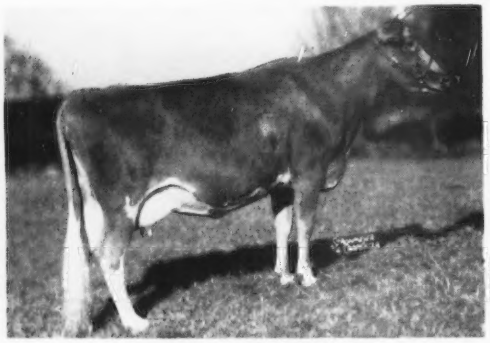

CHEDCO LADY VIOLET
3 records up to 13228—690—8yrs

AT MULHOCAWAY

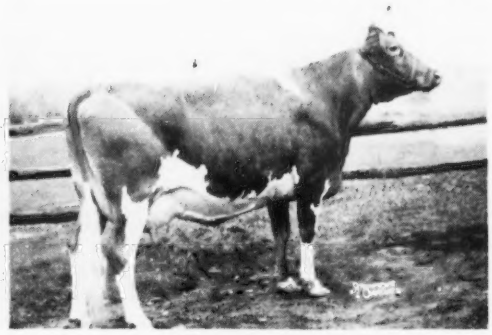

CHEDCO VIOLA
4 records up to 11479—603—5yrs—305—2x

**We can usually offer bull calves out of very good cows—cows backed by depth of breeding, proved bloodlines—demonstrated production and reproduction.**

*Why not check on a Chedco-bred bull for your next herd sire.*

**Chedco Farm**

**Federal Accredited No. 100021-State Bang's Free No. 20**

**ON ROUTE 62 - BERLIN, MASS.**

DELBERT FOX, Herd Manager Telephone: Berlin 70 or Berlin 10-3

**C. E. COTTING, Owner - 50 FEDERAL STREET - BOSTON, MASS.**

## *A Proved A. R. Sire . . . NYALA PEERLESS PRINCE*

**A Breed-Improving Sire — Siring Both Type And Production**

HIMSELF

**NYALA PEERLESS PRINCE, A. R.**
Sire: **Fairlawn Peerless Actor, A. R.**—The ACTRESS family.
Dam: **Fairlawn Peerless Ermine**
14469—707—Sr3C, 16726—869—7yrsC
17855—893—8yrs, 16892—838—10yrs—2x
VG '48 '49 '51
2 A. R. sons, 3 A. R. daughters
**Fairlawn K. Glory**
17244—815—Jr4C. 4 times EXCELLENT
**Fairlawn H. Ismena**
17435—812—Jr4. 4 times Very Good
**Nyala Honor's Queenie**
15606—766—Sr2C

**The "Prince" Daughters Produce**

His first seven daughters tested on this farm average 12794—675 all as Jr2-year-olds. Two more daughters are to finish test shortly, one with about 15700—798 and the other with about 13000—698 which will make the average on "Prince's" first nine daughters 13831—724 all as Jr2.

We have five more "Prince" daughters yet to be tested out of the following cows:

**NYALA SUPREME STARLIGHT**
16982—934—Sr4—365

**NYALA HONOR'S BEAUTY**
13000—633—Jr2 in 322 days

**NYALA SUPREME BEDA**
17537—903—5yrs—365C

**DOUGLASTON BARONESS JULIA**
16215—825—Jr4—365C

**DORAL R. ROSAN**
12846—733—Sr2—365C

Some of the above cows are bred back again to "Prince."

**Get your next bull from Nyala where production persists year after year, and is combined with excellent type and longevity.**

See the March 1 issue for our other herd sires.

## *NYALA FARM* • *Greens Farms, Connecticut*

HORACE LANUTE, Managing Herdsman

Please address correspondence to:
MR. AND MRS. J. W. FOSTER, Managers



# Complete Dispersal . . . Lindenhurst Guernseys

**At the Livestock Center, St. Charles, Illinois**
**1:00 P. M.—SATURDAY, FEBRUARY 21, 1953**
MRS. EDNA K. SIEBEL, Lake Villa, Illinois, Owner

**52 HEAD . . . Strong in LANGWATER and MAXIM breeding**

FIVE BULLS INCLUDE
**CURTISS CANDY COL. MAX** . . . Born January 2, 1950
His first calves show much promise.

5 Half-Sisters to "Col. Max"

◀**Daughters of CURTISS CANDY LEVITY COLONEL.** He was Junior Champion, Indiana, 1947; 2nd prize 2-year-old, Wis., Minn., Ind., Ky., National, 1948.

"Levity Colonel" is sire of "Col. Max." His dam is Quail Roost No Max Rose, 13787—637—Jr2, sold for $3,700.

ALSO SELLING . . . **LINDENHURST TRUMPETER REX** . . . Born June 20, 1950.
A son of Meadow Lodge King's Trumpeter, A. R., a son of Langwater King of the Meads, A. R., and out of Argilla Flute, 13035—752—G, 4 A. R. sons, 5 A. R. daughters include Alfalfa Farm Flute (VG '48), 4 consecutive Class Leading records when made; Alfalfa Farm Primrose, 17564—1083—Sr4C, Excellent '48. "Rex" is out of Meadow Lodge Mo-Myrna, 8670—425—D. H. I. A. 2-year-old.

This is a hard working, good producing herd with many records over 400 and 500 lbs. fat. Calves suitable for club work will be available in this sale.

For catalogs write GEORGE A. CAMPBELL, JR., Field Secretary
**ILLINOIS G. B. A., INC., BATAVIA, ILLINOIS**

# Our "General" Bull Has Two A. R. Daughters

**One classified Very Good '52 — The other EXCELLENT '52**

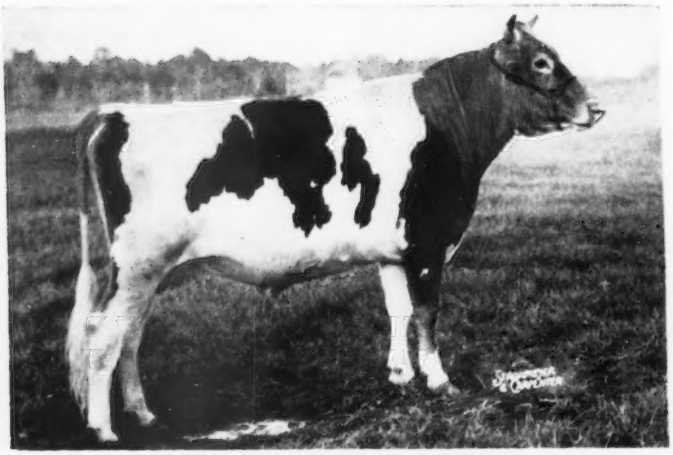

**FAIRLAWN HORNET'S GENERAL**
**His first two daughters to complete their records both made over 10,000 lbs. milk as Junior two-year-olds in 305 days.**

**THEY HAVE TYPE — THEY MILK**

His Sire's Full Sister (EXCELLENT 3 times)

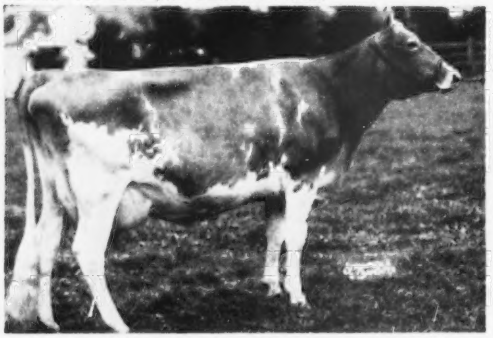

**FAIRLAWN HORNET'S ACTORINE**
11962—638—Jr2C, 15483—785—5yrs
VG '47—EXCELLENT '48 '49 '51

His Dam

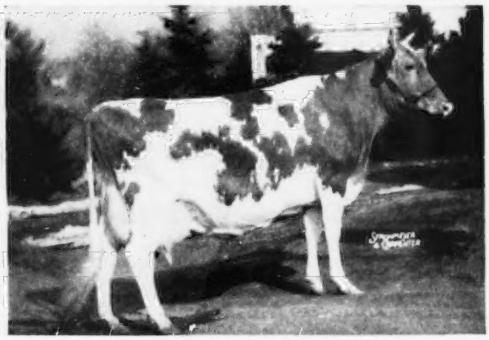

**FAIRLAWN H. FRECKLES**
17630—814—Jr4C. VG '47 '48 '49
From the Chic family.

His Maternal Granddam

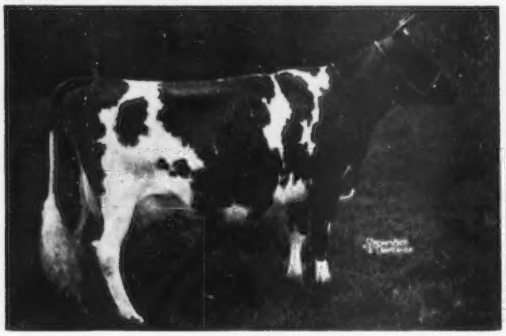

**DAISY'S FIRST CHIC**
16549—754—A
5 A. R. daughters

His Paternal Granddam

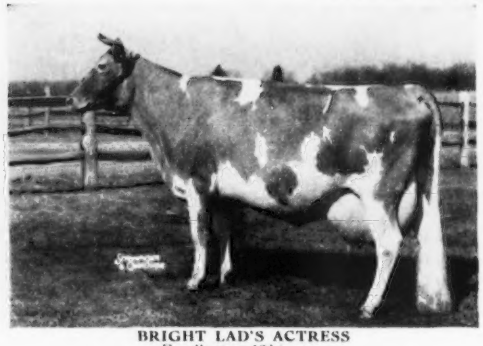

**BRIGHT LAD'S ACTRESS**
Excellent at 13½ years
19146—980—Jr4, Fat Class Leader 3rd place

**TOP "GENERAL" SONS AVAILABLE TO HEAD YOUR HERD**

# EDISTO FARMS — Denmark, South Carolina

T. B. AND BANG'S ACCREDITED

J. B. GUESS, JR., Owner — J. B. GUESS, III, Manager — JULIUS E. BELL, Herdsman

# WESTERN PENNSYLVANIA ARTIFICIAL BREEDING COOPERATIVE

***Serving Western Pennsylvania*** ⟹——→

**29 GUERNSEY SIRES IN SERVICE . . .**
**A SELECTION OF SIRES ALWAYS AVAILABLE**

**CLARION, PA.** Phone: Strattanville 60

## A DOUBLE "BEAUTY" BULL . . . NOW IN SERVICE

G-74 Brilliant . . . **COLDSPRING'S B. R. BRILLIANT**

Born December 1, 1951

"BRILLIANT'S" SIRE

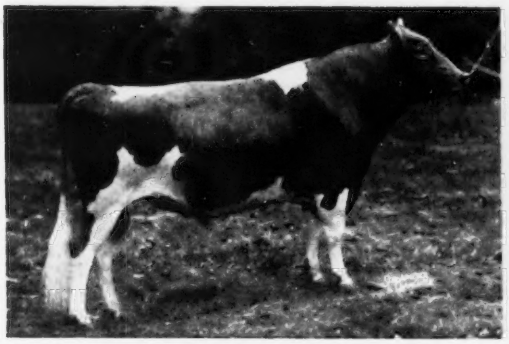

**COLDSPRING'S BEAUTY'S ROMULUS, A. R.**
50 outstanding daughtes still in the Coldsprings herd.
21 A. R. daughters, 11 P. R. sons, 2 Excellent, many Very Good Records up to 19488—1019—Sr3C, Class Leader 2nd place in fat, Class Leader 4th place in milk.

FULL SISTER TO "BRILLIANT'S" SIRE

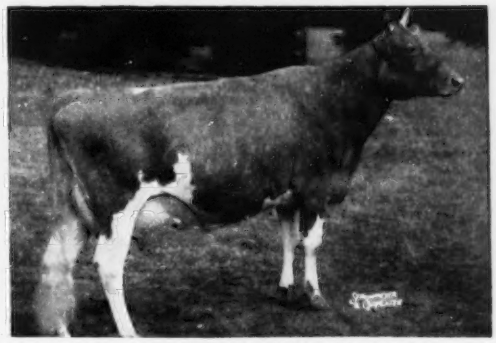

**COLDSPRING'S ROMULUS' BUNNY**
**4 times Excellent**
12525—646—Jr2C
12912—705—Sr4C
15477—832—7yrs

ANOTHER FULL SISTER—
**COLDSPRING'S ROMULUS' BEAUTY**
2 times Excellent
14374—746—C
Sold for $16,500.

"BRILLIANT'S" DAM

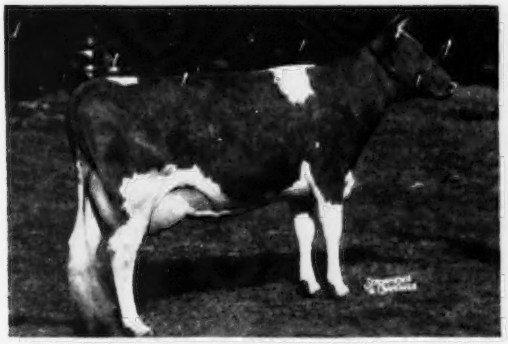

**COLDSPRING'S HARDWICK'S BETH**
Very Good twice, EXCELLENT twice, '51 '52
13303—593—Jr2, 17935—837—Sr3, 17643—908—5yrs

FULL SISTER TO "BRILLIANT'S" DAM

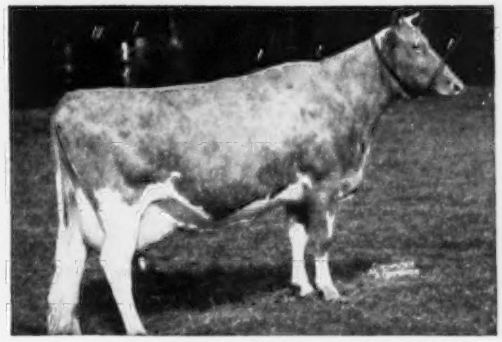

**COLDSPRING'S HARDWICK'S BEAUTY**
**3 times Excellent**
12066—559—Jr2C, 14492—642—Sr4, 17614—824—6yrs

**"BRILLIANT"** is a **double** grandson of Vallevue Butterfat Beauty—one of the breed's outstanding brood cows. She has records of 11994—619—GG, 16578—831—A, 18914—937—AA, twice Excellent, 3 P. R. sons, 7 A. R. daughters, 4½Excellent.

**In addition to Beauty family blood—"Brilliant" carries crosses to the Country Flower and Faithful families, plus an infusion of Butterfat blood.**

## Western Pennsylvania Breeding Cooperative

**CLARION, PA.** **Phone: Strattanville 60**

# BRANDTJEN FARMS

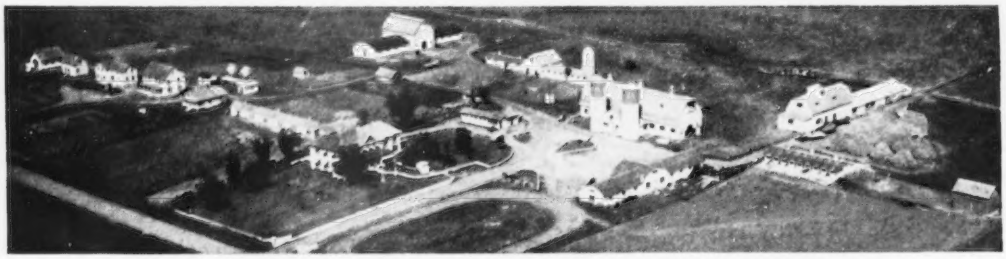

**HOME OF 140 REGISTERED GUERNSEYS**

The "ASTERBILT" Get Won First Place
At The Twin City Area District Show

**←—HORSE SHOE CONRAD'S ASTERBILT**
1st Aged Bull, Minn., 1951. Sire of the 1st Jr. Get, Minn., 1951. Sire of the 1st Sr. Get, Twin City District Show, 1952.

30 DAUGHTERS IN OUR HERD . . . THEY ARE MOST PLEASING. PLAN TO VISIT OUR HERD—SEE THE ASTERBILTS.

"ASTERBILT" is a son of that proved sire—Riegeldale Emory's Conrad, A. R. His daughters win in the show ring and top many leading sales.

**"ASTERBILT'S" THREE NEAREST DAMS**

**BEACON HILL ASTER**
13243—681—A—2x
18074—880—A
2 A. R. sons, 2 A. R. daughters including Beacon Hill Aradis, 4 records up to 11911—642—BBB; Beacon Hill Heather, 14593—690—7yrsC.

**DOUGLASTON CHARLOTTE**
15429—748—A
3 A. R. sons
Riegeldale Mck Anthony
Riegeldale Emory's Conrad
Riegeldale Charlotte's Major

**BEACON HILL GARDENIA**
14198—709—A
3 A. R. daughters with 911, 880 and 612.

"ASTERBILT" sons out of our best cow families are also in service in our herd. His blood has helped us. LET IT HELP YOU.

**THIS CONRAD BLOOD IS IN DEMAND**

His son, "ASTERBILT," is being given every opportunity in our herd.

**Typical A. R. Cows In Our Herd**

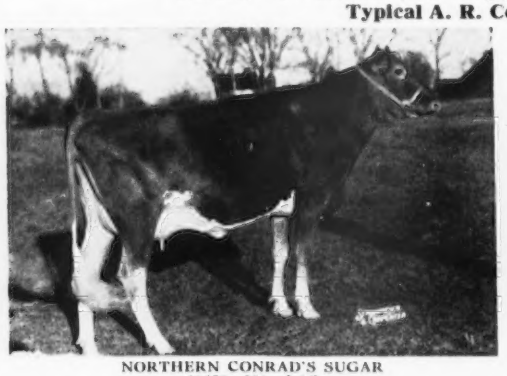

**NORTHERN CONRAD'S SUGAR**
10672—590—Jr2C
10826—630—Jr3C
1st prize 3-year-old, Twin City District Show, 1950.

**BRANDTJEN'S NICETY**
10769—641—Jr3C—2x. 2nd prize 3-year-old, Minn., 1949; Senior and Grand Champion, Twin City District Parish Show, 1950, 1951.

**MALES AND FEMALES FOR SALE**

**Animals backed by this proved—popular breeding. Write us your needs.**

T. B. ACCREDITED — BANG'S FREE

# BRANDTJEN FARMS

**Farmington, Minnesota**

ARNE ELLINGSON, Superintendent of Cattle

**A Practical, Profitable Herd — Headed By A Sire Of Our Own Breeding**

## Deer Creek Golden Boy — Born March 1, 1951

Sire: **McDONALD FARMS WESTERN STAR. A. R.** A son of the Century Sire, Foremost Prediction, 10 Excellent daughters, out of Rockingham Ultra Star, 10538—533—F, 3 A. R. sons, 4 A. R. daughters.

Dam: **RIVERVIEW LAD'S CLARA.** 10908—562—Sr2—HIR. A half-sister to Riverview Lad's Bountiful, 11779—636—Jr2C, Excellent '51, sold for $3,800, McDonald Farms Sale, 1952; another half-sister, Valley Pride's Nada, 9206—535—Sr4—305C—2x, Excellent '51 '52, sold for $4,100, Franchester Sale, 1952. "Clara" is by McDonald Farms Dairy Lad, A. R., out of Waylayne Butterfat Countess, 11529—628—7yrs—365.

**"GOLDEN BOY" is being bred to cows like these**

| | |
|---|---|
| **DEER CREEK REGENA** | 10719—613—6yrs—HIR |
| **DEER CREEK DAISY MAY** | 11489—603—8yrs—HIR |
| **DEER CREEK GOLDIE MAY** | 9741—556—11yrs—HIR |
| **DEER CREEK LULABELL** | 10783—560—5yrs—HIR |
| **DEER CREEK LILLIAN** | 10597—518—7yrs—HIR |
| **DEER CREEK PATRON'S ROSALEE** | 10121—555—6yrs—HIR |
| **DEER CREEK SUNLIGHT ROSE** | 10470—576—7yrs—HIR |
| **DEER CREEK LELLIA** | 9656—500—Jr3—HIR |
| ***DEER CREEK CANDY** | 9190—551—Jr2—HIR (pending) |

*"Star's" first daughter to finish HIR test in our herd. 20 more to go on test.

**FOR SALE — Full Brother to "Golden Boy,"** born May 23, 1952.

**Herd Average** — D.H.I.A. 9133—497.2—1951
8651—477.6—1952

**DEER CREEK FARM** LLOYD R. MANTHEY Owner **1230 Aldrich Road, Bellingham, Washington**

ROZELYN FARM, Zweegman Bros., Lynden — BAKER VIEW FARM, C. M. Vander Griend & Sons, Lynden — MURRA MUIR FARM, G. L. Murray, Ferndale — FIRCREST FARMS, INC., Bellingham — RIVER VIEW FARM, A. Burgraff, Lynden
VELGUERN FARM, B. A. Veleke, Lynden — VALMARK FARM, Ira Stauffer, Lynden — DEER CREEK FARM, Lloyd R. Manthey, Bellingham — GOLDEN TERRA FARM, Fred Rehm & Son, Lynden — ERDMAN FARM, Clarence Erdman, Bellingham
IRA JOR FARM, Ira Prather, Bellingham — ROYAL CREST FARM, J. B. & E. M. Constantine, Bellingham — LYNDEANS FARM, Floyd Sandell, Bellingham

## THE FUTURE DEPENDS ON THE PAST

Look At What's Behind Our Sire

## Coldspring's B. R. Monogram

**"The best of the BEAUTY family"**

His Dam

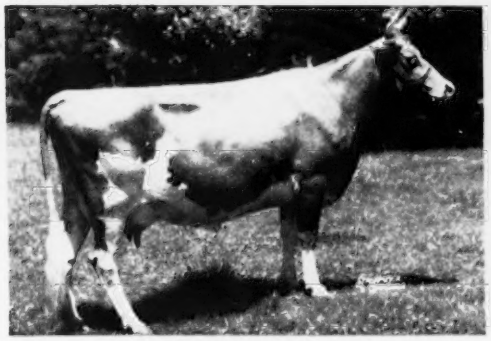

**BROCKTON'S ROYAL ROSE**
11336—643—C
VG '47—Excellent '49
4 A. R. daughters, all with records over 600 lbs. fat.

His Sire's Dam

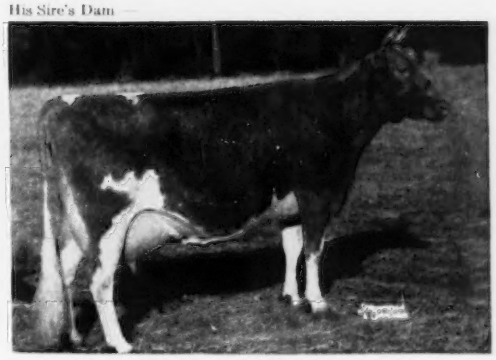

**VALLEVUE BUTTERFAT BEAUTY**
11994—619—GG, 16578—831—A
18914—937—AA, Excellent '47 '48
She and her 4 Excellent daughters average 16862—83[illegible].

**Add A Little BEAUTY To Your Breeding Program Through A "Monogram" Son**

**RHOADSACRES - Quarryville, Pennsylvania**

JEROME H. RHOADS, Owner — JOHN R. BRENEMAN, Manager

# LAKE DELAWARE FARM

**DELHI, NEW YORK**

***This Is The Combination You Can Now Buy . . .***

**Bull Calves By Our Junior Sire**

CHARLESCOTE CRUSADER

7 nearest dams average 14790—790

Traces to the CORONET family — Class Leader inheritance close-up.

**Out Of Daughters Of Our Senior Sire**

LAKE DELAWARE PALLADIN'S RULER

Sire: **L. D. PALLADIN, A. R.**
An own grandson of Langwater Steadfast, A. R. His first 6 daughters average 12069—616.

Dam: **MAPLE LANE HEWESHURST QUEEN**
13208—753—E

**Just Think**

What a combination of proved valuable blood you will be getting when you buy a "Crusader" son out of a top "Ruler" daughter.

**Send For Prices And Pedigrees**

E. RAY MARTIN, Farm Manager — T. B. AND BANG'S ACCREDITED — PETER G. GERRY

**KIMBERTON FARMS — — *"Strong In Proved Green Meadow Blood"***

OUR HERD IS ON HIR TEST TWICE-A-DAY MILKING

| | MILK | FAT | AGE | T. M. |
|---|---|---|---|---|
| **Kimberton Angela** | 14605 | 763 | Jr4 | 730 |
| **Kimberton Geranium** | 11806 | 557 | Sr4 | 728 |
| **Kimberton Ingarose** | 11053 | 543 | Sr4 | 648 |
| **Kimberton K. Rosebud** | 9603 | 514 | Sr4 | 730 |
| **Kimberton Strongheart's Etta** | 8570 | 447 | Jr2 | 730 |
| **Kimberton Angela's Cecile** | 7899 | 422 | Jr2 | 695 |
| **Kimberton Knight's Barbara** | 8489 | 432 | Jr4 | 632 |
| **Gwendolyn's Elaine** | 13278 | 686 | 5yrs | 730 |
| **Kimberton Apollo's Rhea** | 10662 | 554 | Jr3 | 730 |
| **Kimberton Barbee** | 12570 | 588 | Jr4 | 683 |
| **Kimberton Mohawk's Trudy** | 11434 | 554 | 5yrs | 648 |
| **Kimberton Apollo's Laurel** | 11288 | 577 | Sr2 | 730 |
| **Kimberton S. Sarabelle** | 10371 | 517 | Jr2 | 730 |
| **Sylvia's Cecile** | 12102 | 635 | 6yrs | 683 |
| **Polly of Soleil** | 13626 | 654 | 8yrs | 730 |
| **Kimberton Valiant Lass** | 11211 | 598 | Sr4 | 666 |
| **Kimberton Strongheart's Sylva** | 11808 | 627 | 5yrs | 672 |

In our herd are many other cows that make over 10,000 lbs. milk and 500 lbs. fat on 2x milking. The kind of cows that pay their way year after year.

**We offer for sale . . . stock out of cows like these and sired by well-bred bulls strong in proved Green Meadow breeding.**

**KIMBERTON FARMS**

H. A. W. MYRIN, Owner — **R. D. No. 2, PHOENIXVILLE, PA.** — M. L. JANSSEN, Herdsman

# CURTISS CANDY COMPANY FARMS

## IMproved Stud Service

FEATURING
ONE OF OUR HERD SIRES

## CURTISS CANDY LEVITY HEIR

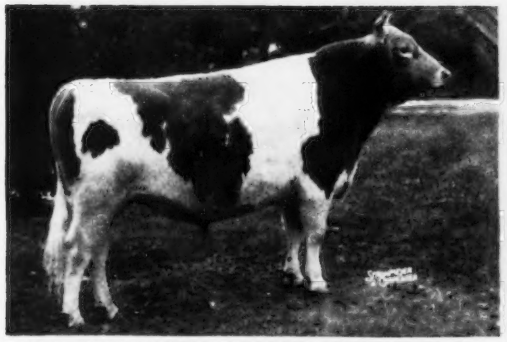

**CURTISS CANDY LEVITY HEIR at 3 years**
Born November 15, 1943.

Undefeated 2-year-old, 1946, including Gr. Ch., D.C.C., Wis., Iowa, Ill., Northern Ill. Parish Show. Sire of Grand Champion and winner of the Langwater Trophy; also the Res. Grand Champion Bull, N.G.S., 1952; 1st prize Get of Sire, N.G.S., and winner of Peer Challenge Trophy, 1952; 1st Jr. Get, N.G.S., International, 1950. Sire of 17 P. R. sons, 22 A. R. daughters up to 681 lbs. fat at 2 years. Full brother to CURTISS CANDY LEVITY DESTINY, undefeated 2-year-old, 1947, including N.G.S.

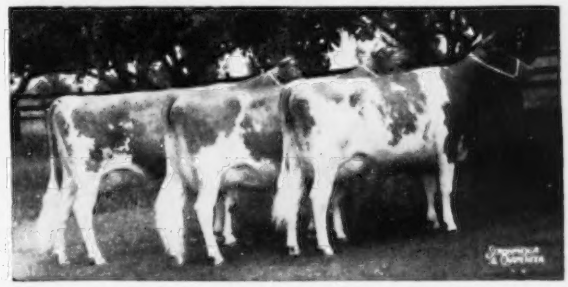

FULL SISTERS BY CURTISS CANDY LEVITY HEIR AND OUT OF CALCULATOR'S MARIGOLD.
From left: CURTISS CANDY HUMMING BIRD, 11940—574—Jr2, 12352—597—Sr3, Jr. Ch., Ill., Mo., Iowa, Nebr., 1948; CURTISS CANDY CHICKADEE, 12945—576—Sr2; CURTISS CANDY PEWEE, 11382—502—Jr2; Sr. & Gr. Ch., Ill., 1951.

**Ten Daughters of CURTISS CANDY LEVITY HEIR**

**With completed records up to 681 lbs. butterfat as 2-year-olds.**

Production records on "HEIR" daughters include: CURTISS CANDY PATSY'S DAISY, 13006—681—Sr2C; CURTISS CANDY HUMMING BIRD, E '51—VG '52, 12352—597—Sr3 and 11940—574—Jr2; CURTISS CANDY CHICKADEE, 12945—576—Sr2; CURTISS CANDY SWALLOW, VG '51, 11938—537—Jr2; CURTISS CANDY HUCKLEBERRY, 12345—580—Sr2C; CURTISS CANDY NOBLE PRIMROSE, 12516—669—Sr2C; CURTISS CANDY FANCY CHIC, 10354—437—Sr2 in 271 days, still on test; CURTISS CANDY ORIOLE, 10143—527—Jr2 in 290 days, still on test.

"HEIR'S" Winning Junior Get

**Jr. Get of CURTISS CANDY LEVITY HEIR**
1st, International, N.G.S., 1950.

"HEIR'S" Winning Senior Get

**Get of Sire of CURTISS CANDY LEVITY HEIR**
1st, N.G.S., and winner of Peer Challenge Trophy, 1952.

The artificial services of **CURTISS CANDY LEVITY HEIR,** and the rest of our herd sires, are available through the IMproved Stud Service. Our technician in your area will be happy to explain our Selected Mating Plan to you. If you do not have a technician in your area, drop us a postal card and we will forward the information to you.

---

**The Curtiss Candy Company's 7th Annual 4-H and FFA Sale will be held on March 21 at St. Charles, Illinois.** At this time we will sell 80 females of the five dairy breeds, suitable for 4-H and FFA Club work. Of this lot approximately 30 of these will be Guernseys, all by Curtiss Candy herd sires or bulls bred at Curtiss Candy. We will be happy to send you a catalog.

---

**LIVESTOCK DIVISION OFFICE, CARY, ILLINOIS** **TELEPHONE: CARY 5411**

# SIXTY-SECOND SPECIAL GUERNSEY SALE

## THURSDAY, FEBRUARY 12, 1953 — 12:00 NOON

**AT THE ASSOCIATION'S SALES PAVILION, 6 Miles East Of LANCASTER, PA., On Route 30.**

## SIXTY HEAD — FORTY-FIVE VACCINATED — 1 BULL - 52 COWS - 7 BRED HEIFERS

(Over half due within thirty days of sale date)

Featuring **35 HEAD,** entire milking herd, from LEVI S. HAWBAKER, Chambersburg, Pa., predominating in Antietam blood. Young cows, heavy producers, good type. Everything with C.T.A. records.

SERVICE SIRE TO THE HAWBAKER COWS IS **LANGVALLEY LEVITY HARDWICK**, a son of CURTISS FRANCHESTER LEVITY ACE, sold for $37,000, and out of

**HARDWICK'S LILA GABLE**
11307—601—FF
14144—815—DD, former Class Leader in fat production.

IN SALE—**OSBORNE HILL PATRICIAN**, born January 13, 1952, consigned by J. W. McCoy, West Chester, Pa. A son of HOMINY HILL PATHFINDER, out of

**HOMINY HILL SALLY**
15000—755—Sr2—1095
VG '48

Additional consignments, all selected for immediate heavy production, majority due close to sale date. YOU WILL HAVE A SPLENDID SELECTION TO CHOOSE FROM!

Everything T. B. and Bang's Certified!

SALE MANAGED BY: FOR CATALOGS WRITE:

## PENNSYLVANIA GUERNSEY BREEDERS' ASSOCIATION

Telephone 4-4062

**P. O. BOX 491** WM. H. JUZI, Business Manager **Harrisburg, Pa.**

---

## FOR SALE . . . This CORONATION — GREEN MEADOW-Bred Bull

**NORMANDY CONTRACTOR . . .** Born October 11, 1948

**This bull has demonstrated his worth as a sire of both type and production,**

"CONTRACTOR" is the sire of the 1st Senior Calf, 4-H Division, Indiana State Fair, 1951. In 1952, he sired the 2nd Senior Calf and the 4th Senior Yearling at the 4-H Show, Indiana State Fair. At the National Junior Show, Waterloo, 1952, his Senior Calf placed 4th. Two "Contractor" daughters are in milk. They are producing well on test and have beautiful udders. Others will be tested as they freshen.

"CONTRACTOR" is sired by Hominy Hill Financier, that is out of a twice Excellent daughter of Fairlawn Peerless Dictator, A. R. "Financier" is sire of 3 A. R. daughters, all with over 10,000 lbs. milk as two-year-olds and 605, 575 and 488 lbs. fat. His sire's dam, Fairlawn Fawn, made **13959—746—7yrs and classified Excellent in '48 '50.** She is dam of 2 A. R. daughters.

THIS BULL FOR SALE

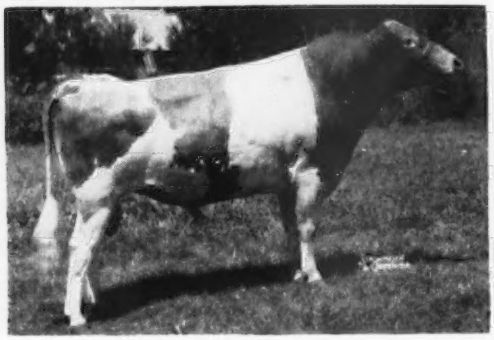

**NORMANDY CONTRACTOR**
(See above for details on his daughters' performance and information on his sire—son of a twice Excellent cow.)

"CONTRACTOR'S" DAM

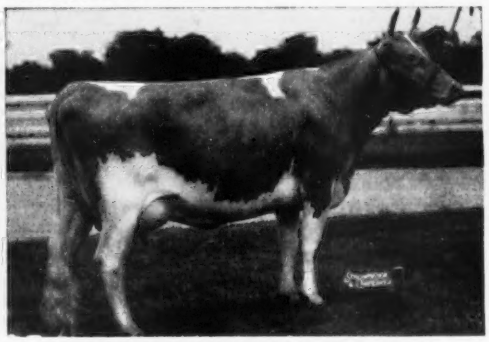

**NORMANDY CONTENTMENT**, 13880—695—E
Next Dam: Coronation Wistaria, 13799—619—FF, 1 A. R. son, 2 A. R. daughters.
Third Dam: Coronation Wilda, 12637—673—D, 1 A. R. son, 1 A. R. daughter.

Send for price and complete pedigree on "CONTRACTOR"—a well-bred Coronation—Green Meadow bull ready for immediate service.

RUSSELL MOFFETT, Owner **HIGH VIEW FARM** **WAYNETOWN, IND.**

# *For Maxims In The West — Visit Cedarcroft*

OUR MAXIM-BRED HERD SIRE

## Quail Roost NoMax Regal

Born June 8, 1949 — 20 daughters in the herd.

Sire: **QUAIL ROOST NOBLE MAXIM, A. R.**
A son of Cesor Noble Maxim, A. R., out of Quail Roost Lucky Celia, see below.

Dam: **QUAIL ROOST ROYAL FAITHFUL**
11284—556—G, sold for $7,000 in 1946, dam of 2 A. R. daughters

His Sire's Dam

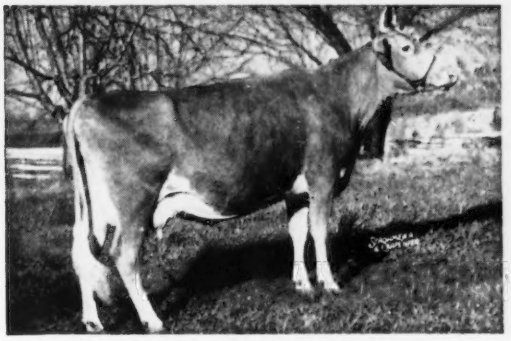

**QUAIL ROOST LUCKY CELIA**
10235—509—GG, 13812—684—E
Very Good '48 '49

His EXCELLENT Half-Sister

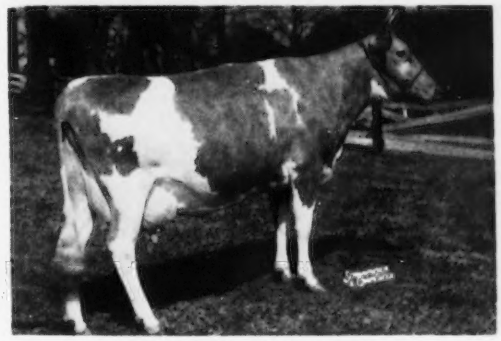

**QUAIL ROOST NOMAX FERN**
12602—631—Jr2—365
VG '48—Excellent '48—VG '49—D '51

HIS HELPER —

## Cedarcroft Prairie's Pilot

His daughters are young — but promising.

Sire: **CEDARCROFT MASTER'S PEDRO**
2 A. R. daughters—13 more on test.

Dam: **PRAIRIE BLOOM STARLIGHT**
9428—508—8yrs—HIR—2x, 10634—547—9yrs—HIR—2x.
4 A. R. daughters. A great family.

His Sire's Half-Sister

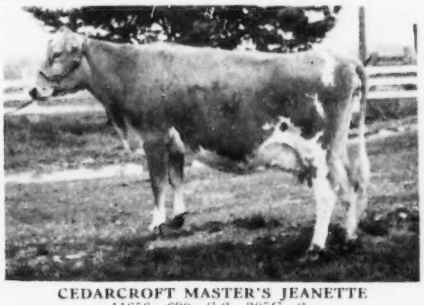

**CEDARCROFT MASTER'S JEANETTE**
11656—690—Sr2—305C—2x
Fat Class Leader 2nd place.

His Excellent Maternal Sister

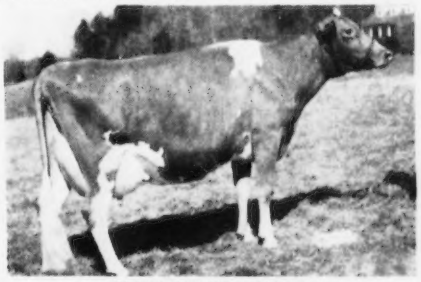

**CEDARCROFT LOVELY**
8975—511—Sr3—305C—2x, 12732—697—Sr4—365
GP '47—D '49—Excellent '51

**1951 D.H.I.A. Herd Average 38 Cows, 10104 Lbs. Milk, 541 Lbs. Fat—2x Milking.**
**BULL CALVES FOR SALE OUT OF HIGH PRODUCING COWS**

# CEDARCROFT FARM — MT. VERNON, WASHINGTON

CECIL WHITE

**SKAGIT COUNTY, WASHINGTON, GUERNSEY BREEDERS**

**BROCKWELL FARM**
H. V. Ekstran, Bow
**CEDARCROFT FARM**
Cecil White, Mt. Vernon
**CHUKLUCK FARM**
L. W. Power, Burlington
**EMRL FARM**
Mrs. C. E. Egbert & Keith, Bow
**FAR WEST FARM**
Chas. A. Damon, Bow
**FER-MANOR FARM**
Jim Ferguson, Mt. Vernon
**GOLDEN CHARM FARM**
Earl Hardin, Bow
**RIVER ROAD FARM**
James Olson, Mt. Vernon
**RIVERVIEW FARMS**
George M. Dynes, Mt. Vernon
**DENNY-DALE FARM**
Albert Johnson, Mt. Vernon
**VALLEY PRIDE FARM**
Merle Miller, Burlington
**WESTERN GLOW FARMS, INC.**
Friedrichs Bros., Bow

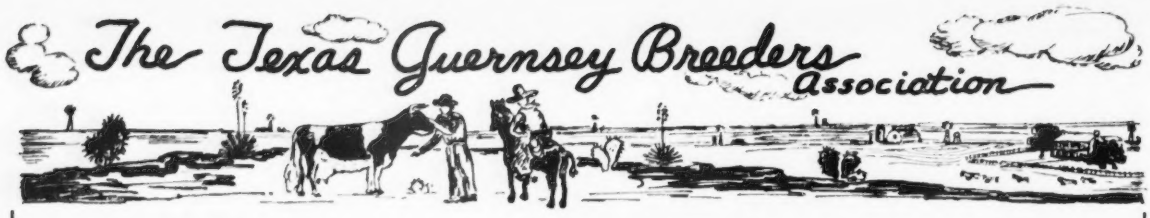


## OUR GOAL . . . To Breed Top Guernseys From Females Like These

IN OUR HERD

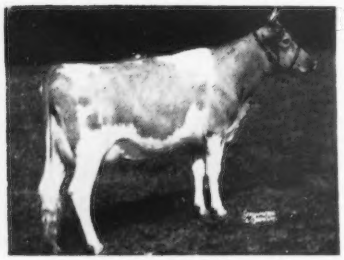

**KLONDIKE RAY BEVERLY**
Her Dam: Klondike Premost Bliss
9145—434—Jr3—365C
12579—603—Jr4—365C

IN OUR HERD

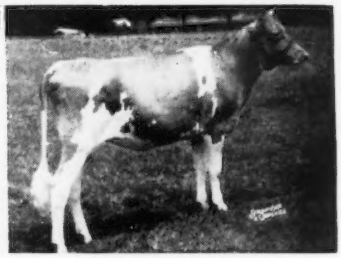

**KLONDIKE PREMOST JUNE**
Her Dam: Klondike Hortense
11582—576—Sr3—365
12320—579—5yrs—365C

By Our Herd Sire . . . **Klondike Foremost Mariner**

9 daughters now in our herd and many more of our best cows bred to his service.

SIRE
**McDONALD FARMS PREDICTMOST, A. R.**
6 A. R. sons, 48 A. R. daughters

DAM
**KLONDIKE KODETIA**
11866—579—Jr4—365C
13674—621—6yrs—365C

**His sons are bred to be real herd improvers — They are for sale.**

ROBERT R. SANCHEZ
Farm Manager

# GREENWOOD FARMS

**ROUTE 8, BOX 281, SAN ANTONIO, TEXAS**

EARL SLICK AND
BETTY SLICK MOORMAN
Owners

---

**Great Females Close-up In The Pedigree Of —**

## Hominy Hill Tradition

Born January 25, 1951

We have several daughters now in the herd and many other cows bred to his service.

Sire: **HOMINY HILL CORONATION PRINCE**

Dam: **HOMINY HILL TWILIGHT**
10856—582—Jr2—365C

His Sire's Dam

**MEADOW-GOLD PRUDENCE**
18037—1017—6yrs—365C, former Class Leader
Excellent '48. 3 A. R. daughters.

His Dam's Dam

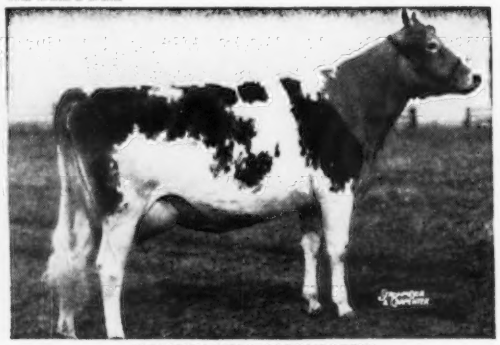

**HOMINY HILL MOONLIGHT**
13603—752—Jr2, 14257—809—6yrsC
Excellent '48 '49 '50 '51 '52
Sold for $9,600, top animal, 1948.

**A few choice "Tradition" sons for sale — Send for prices and pedigrees.**

W. C. (BUD) HARDMAN, Owner
P. O. Box 334
HACK CREEL, Manager

# HARDMAN GUERNSEY FARM

GRAND PRAIRIE, TEXAS

## "YOUR FUTURE HERD SIRE" might well be this son of

# PINE MANOR KING'S CHALLENGER

**out of a daughter of**

# DOUGLASTON CROWN PRINCE

Born November 21, 1952

**His seven nearest dams average 16263 lbs. milk—820 lbs. fat.**

SIRE:

**PINE MANOR KING'S CHALLENGER**
1st Sr. Calf, Ill., Ind., Iowa, Mo.; 3rd Sr. Calf, N.D.S. and D.C.C., 1941. 1st Aged Bull, Sr. & Gr. Ch., Neb., 1946.
Sire of:
1st prize 2-year-old, 2nd prize Bull Calf, 3-year-old Cow, Best Uddered Cow, Dairy Herd, 3 Best Females and Sr. Get of Sire, Neb. State Fair, 1948.
Sire of:
**Skyline Challenger's Gaiety**
15448—751—Sr3—365C
**Skyline Challenger's Hopeful**
10493—610—Sr4—305—3x
**Skyline Challenger's Linda**
11704—602—G
**Skyline Challenger's Lady**
10352—566—Sr2—365C
10075—578—Sr3—365C
**Skyline Challenger's Luxury**
10682—545—5yrs—HIR—2x
**Skyline Challenger's Harmony**
10454—536—Jr3—305C—2x
**Douglaston Challenger's Anne**, VG '51
11622—613—Jr2—365C
**Douglaston Challenger's Khapa**, VG '52
12037—630—Jr2—365C (pending)
**Douglaston Challenger's Atlas**, $1,000
**Douglaston Challenger's Lancer**, $1,075
**Douglaston Challenger's Cameo**, $1,200
**Douglaston Challenger's Charm**, $1,600

**CORONATION KING OF PINE MANOR**
Sold for $11,500 at 10 yrs. of age.
Sire of:
**Gardenville Coronation King**
Sold for $45,000
**Curtiss Franchester Levity Ace**
Sold for $37,000
**Pine Manor King's Divine**
Sold for $18,000
**Pine Manor Levity Sovereign**
Sold for $9,000
**Pine Manor King's Destiny**
Sold for $5,000. 12067—605—D.
Jr. Ch., Iowa, Ill., Ind. and Mo., 1941.

**DOUGLASTON KING'S CHARLOTTE**
Sold at 13 yrs. of age for $11,000.
15228—828—FF—1095
19751—988—AA—1095
Dam of:
**Douglaston Baroness Darling**
13717—671—GG, 15755—701—AA
Sold for $7,200, resold for $8,800.

**CORONATION ROSE KING**
Sold for $5,000. Sire of 1st Jr. Get, Ind., 1939; 1st Get, Central Ind., 1940; 1st Sr. Get, 2nd Jr. Get, Ind., 1941.
24 P. R. sons, 34 A. R. daughters.
2 over 800, 3 over 700, 7 over 600, 20 over 500 lbs.
**Coronation Memoir**
11764—706—GG, 15493—875—B
**Pine Manor Crown Jewel**
11416—669—G, 14550—833—DD
Sold for $8,000, resold for $14,000.

**GREEN MEADOW MINUET**
14433—708—F, 19093—864—A
3 P. R. sons, 4 A. R. daughters.

**DOUGLASTON CORONATION KING**
One of the highest indexed bulls of the Guernsey breed. 15 daughters have 21 records that av. 13343—690. Sire of two present day Class Leaders. A son of Green Meadow Coronation King.

**DOUGLASTON MARY CHARLOTTE**
12354—592—GG, 17143—838—DD
A daughter of Superb's Flower.

DAM:

**DOUGLASTON BARONESS CORA**
12235—654—Jr2—365
11308—621—Sr4—365C
sons in service.
daughters in our herd.

**DOUGLASTON CROWN PRINCE**
96 daughters with 135 records that average 14455—560. 6 daughters over 800 lbs. fat, 12 daughters between 700 and 800 lbs., 42 daughters between 600 and 700 lbs. Of the 96 daughters, 70 have records of 500 lbs. fat or better.
Sire of:
**Douglaston Baroness Camrose**, VG '51—E '52
9988—536—FF, 17125—888—5yrs—365C
**Douglaston Baroness Charming**
8130—451—Sr3—305C—3x
11856—610—Sr4—305C—3x
High cow at public auction in 1952 at $13,000.
**Douglaston Baroness Darling**
13717—671—GG, 15755—701—AA
Sold $5,000; resold, $8,800; resold when open at Gardenville Dispersal, $7,200.

**DOUGLASTON QUEEN EDITH**
10753—619—GG, 14893—783—7yrs—365

**IMP. FINANCIER OF MYRTLE PLACE**
64 daughters with 89 records that average 11228 lbs. milk—571 lbs. fat. 68 of these records made in immature classes; 42 were 2-year-olds; 4 were Triple Letter records. Sire of Douglaston Lady Augusta, Douglaston Lady Sally and Douglaston Lady Lucy, all Excellent.

**SHUTTLEWICK MIRTH**
13633—706—G
A daughter of Shuttlewick Levity. Also dam of Douglaston Prince Royal and Douglaston Princess Charlotte.

**DOUGLASTON CORONATION KING 2d**
19 daughters with 27 records that average 12582 lbs. milk—612 lbs. fat. 18 records made as 2-year-olds. 6 records on mature cows.
**Douglaston King's Marcedes**
14004—701—GG
**Douglaston King's Isabella**
12335—635—G, 17215—839—7yrs—365

**IMP. BELLA'S CORA OF JETTERIES**
10971—605—F, 17094—865—A
2 A. R. daughters
**Douglaston Lady Verbena**
10269—512—G, 13055—702—DD

A Promising Young Prospect From A Combination Of Great Cow Families.

He Is Truly

*"Bred To Meet Your Needs And Priced To Suit Your Pocketbook."*

**Yes—just another of "The kind we like to offer, the sort you want to buy"**

DOUGLASTON MANOR FARM
TRADE MARK Reg. U.S. Pat. Office

PULASKI, NEW YORK

NEW YORK ABORTION FREE
HERD NO. 5

FEDERAL ACCREDITED
CERTIFICATE NO. 351978

# *Offering . . .*

**One of the last sons of Coldspring's Beauty's Romulus —**

## Coldspring's B. R. Nugget

Born June 10, 1952

A very nice individual, big for his age, deep middle, straight top line, straight legs, etc.

His dam

**NAN OF SUNNY VIEW FARM**

VG '51. E-Shoulders, E-Dairy Character, E-Rear Udder.

12523—649—Jr4—365. Will be retested.

Sire: HILL GIRT PRINCE PADDY

His dam's dam

**ADMIRAL LASSIE JANE**

VG '51. E-Shoulders, E-Dairy Character, E-Body Capacity.

10805—544—7yrs—365

Sire: ANTIETAM ADMIRAL
Son of Langwater Vagabond, sold for $16,500.

**We also offer a BULL CALF,** born July 31, 1952, out of an Excellent cow, by Coldspring's B. R. May King, he by Coldspring's Beauty's Romulus out of Coldspring's Hardwick's Beauty (Excellent '47 '48 '49), 12066—559—GG, 14492—642—B, 17614—824—6yrs. If you like to show, buy this calf. He is a real show calf.

His dam

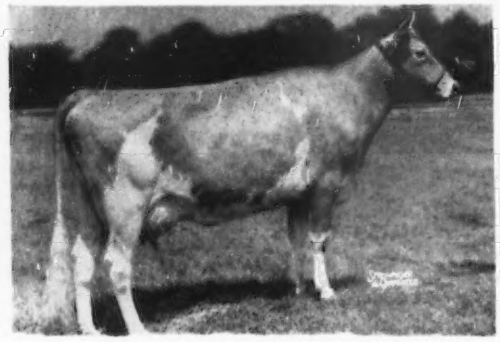

**BROOKLAWN MAID QUEEN**

Excellent '47 at 8 yrs.

14944—784—5yrsC, 14968—768—7yrs

Sire: ROCKINGHAM NORTHERNER

Dam: ROYAL MADAM QUEEN

His sire's full sister

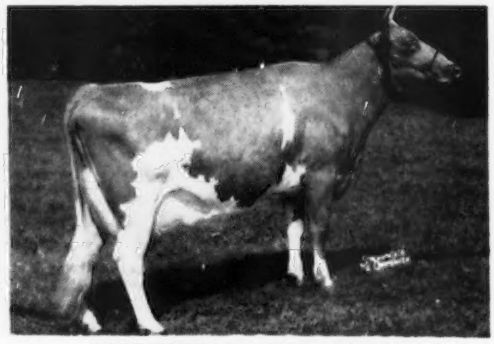

**COLDSPRING'S B. R. BELLA**

Excellent '49 '51 '52

16382—764—Sr2C, 18896—905—5yrs—365C

Sire: COLDSPRING'S BEAUTY'S ROMULUS

Dam: COLDSPRING'S HARDWICK'S BEAUTY
E '47 '48 '49
12066—559—GG, 14492—642—B
17614—824—6yrs

Write for prices and pedigrees or come to see us.

*For A Stronger Foundation Add Some Beauty*

**COLDSPRINGS FARM**

ACCREDITED FOR BANG'S 57 . . . ACCREDITED FOR T. B.

S. C. PRICE, Owner — JAMES STRADNICK, Herdsman

**HAZLETON, PENNSYLVANIA**
**ST. JOHNS, PENNSYLVANIA**

Phone DRUMS 2251

GEO. W. SNYDER, Manager

# "CORNERSTONES"

**Pictured below are the dams of our herd sires. They are "Cornerstones" of our breeding program in the strictest sense, for we are building our future on their combined excellence.**

Dam of "BEAU" (E)

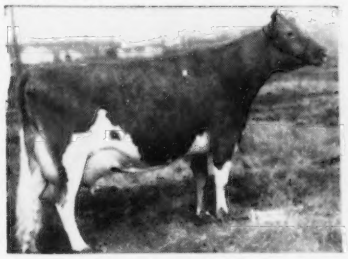

COLDSPRING'S ROMULUS' BEAUTY
EXCELLENT '47 '49
14374—746—C
Sold for $16,500

Dam of "FOREMOST" (E)

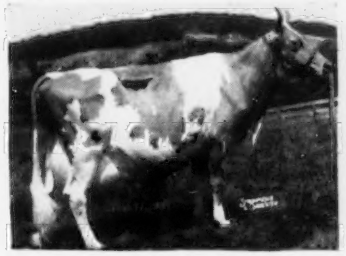

DOUGLASTON LADY AUGUSTA
EXCELLENT '47 '48
•12106—607—Jr3
4 EXCELLENT daughters

Dam of "MAY KING" (E)

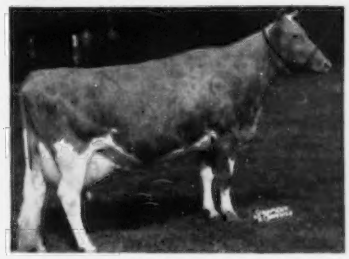

COLDSPRING'S HARDWICK'S BEAUTY
EXCELLENT '47 '48 '49
17614—824—6yrs
1 EXCELLENT daughter

Dam of "STATESMAN" (E)

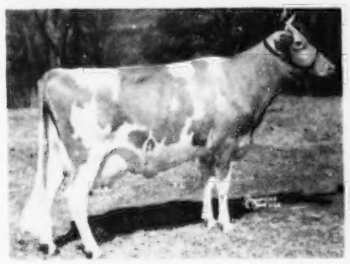

McDONALD FARMS S. MARGUERITE
EXCELLENT '50 '52
13431—759—Jr3C

Dam of "SAINT" (E)

LANGWATER ANGELIC
VG '47—EXCELLENT '49 '51
17269—821—6yrsC

## THEIR SONS — OUR HERD SIRES:

McDonald's FOREMOST Prediction, A. R. (S: Foremost Prediction, A. R.)
Owned jointly with McDonald Farms

Coldspring's Hardwick's BEAU, A. R. (S: Hardwick's Royal, A. R.)
Owned jointly with NEPA

Coldspring's B. R. MAY KING (S: Coldspring's Beauty's Romulus, A. R.)
Owned jointly with Coldsprings Farm

McDonald Farms Pre STATESMAN (S: McDonald Farms Prediction, A. R.)

Wyno Beau's SAINT (S: Coldspring's Hardwick's Beau, A. R.)

We feel that these five cows are as good as the Guernsey breed can offer. Not only are they great individuals themselves, but also they have demonstrated their ability to transmit much of their own quality. Together, they represent a very rich inheritance—our goal is a strong new strain of Guernseys, second to none, embodying this inheritance.

If this brief outline appeals to you, why not consider for your next herd sire a young bull carrying the blood of one or more of these Excellent brood cows? In keeping with "Our Pledge," you may be sure that anything we offer will have strength on the bottom side of its pedigree as well as the top.

OUR PLEDGE
Never to Offer a Bull We Would Not Use Ourselves

"Aiming at Perfection"

# WYNO Farms Guernseys

ALVIN R. BUSH • ALVIN C. BUSH

MUNCY, PA.

On U. S. Route 220
Paul P. Priddy, Manager

# TENNESSEE STATE SALE

## State Fairgrounds, Nashville, Tennessee — Monday, April 20

Flew from Baltimore to Bristol, Virginia, Tuesday night the 13th, spent the night at the General Shelby Hotel and H. J. Haga picked me up the next morning.

First stop, J. G. Thompson, who has the Cadillac and Chevrolet agencies in Bristol, and raises heifers to sell, keeps no cows. He had four bred July 21 (2), July 28 and July 31 to Clearbranch Noble Warrior, a son of Grand View Noble Illustrator (Noble Albert of Thorn Hill—McDonald Farms Illoise, 532—Jr2—305C—3x, 568—Sr4—305C—3x) and Clearbranch Cynthia Coronet, 14704—739—Jr2C, on reentry making 3 lbs. a day. She is very high class. I took her full sister from Herman Haga, **CLEARBRANCH CYNTHIA HILDA**, and tried to get her for The Guernsey Sale. They are by Midnight Hero of The Glen out of Blakeford Cynthia, 608—GG, 584—EE, 507—BB. The heifers are two from the Primrose Sale, **PRIMROSE PATRICK'S PHOEBE**, dropped June 23, 1951, by Bournedale Abe's Patrick, $5,100 (Bournedale Golden Abe Lincoln—Bournedale Princess Pat, 665—CC, 794—AA) out of Myersmead King's Fairy (Spar Hill Merrily's King—Fern of Myersmead, 520—A, 509—5yrs—305—2x); **PRIMROSE FARMS DUKE'S DAMSEL**, will be two in March, by Primrose Farms Duke (Maxim Royal Duke—Wakefield Patience, 552—G, 729—AA) out of Primrose Farms Ben's Queenie (Riegeldale Ben's Millman—Ring-Win Queenie, 533—Sr4—305C—2x); one from Namreg, **NAMREG KING'S DARLING**, by Namreg Coronation King out of Namreg King's Dear (Hominy Hill King's Ashland—Quincy Caroler's Darling, 540—Jr4C, 722—5yrs, by Langwater Caroler); one by Caumsett Pioneer from Dairylou, **DAIRYLOU DIXIELAND CHARM**, will be three in March, out of Benton's Bright Berna, 9273—503—Sr2C, she by Benton's Star Bright out of Benton's Barbara's Bess, 11444—607—E.

Took Thompson back to his garage and went to Clearbranch. Took "HILDA" mentioned above, due the latter part of February, 6 years old, has 9475—424—5yrs—HIR—305—2x (pending); **CLEARBRANCH ARCHER'S BLOOM**, due with her third calf the first of March, has 10041—578—Jr2—330 days—2x—D. H. I. A., by Coldspring's Beauty's Archer out of Frewvale August's Beauty, 17386—783—6yrs—HIR—940 T. M., and a bull calf dropped January 1, 1952, **CLEARBRANCH FORE ACTOR** by McDonald Farms Fore Paramount, he by McDonald's Foremost Prediction out of McDonald Farms Dove, 654—F, 626—8yrs. The dam of "Fore Actor" is Fairlawn Actor's Songbird, 11581—461—5yrs—HIR—305—2x (pending), out of Fairlawn Carol by Green Meadow Hornet; next dam, Florham Jonquille by Florham Pioneer and going on the bottom side to France III. This is a good calf and bred right.

Next stop, J. R. Baker. He and his son operate a very good farm in Virginia and we had a most delicious lunch. The herd is a real working one and their bulls should do the business. They bought McDonald Farms Fine Reckless in the Bristol Sale last Fall. He is by McDonald Farms High Financier (McDonald Farms Hightime—Douglaston Lady Augusta, 607—E,E '47 '48) out of Green Meads Queen Aloma, 622—GG, 680—DD, $3,500, she by Langwater King of the Meads out of Green Meads Theda Amelia, 722—AA. The heifers were by artificial bulls. We selected **RIVULET VALLEY'S ELLA'S ELSIE**, a year the middle of last October, by Quail Roost Bright Maxim out of a daughter of Klondike Haroun; **RIVULET VALLEY'S ELLA**, 8253—403—Sr2—D. H. I. A.—314—2x, and **RIVULET VALLEY'S LINDA'S LIDA**, dropped November 29, 1951, by Idylbrook Cleopatrick out of Rivulet Valley's Linda Lou, by Foremost Farm Fields.

Mr. Baker went with us after lunch to Reuben Arney's at Elizabethton, Tennessee, where we took **CLEAR SPRINGS' LANDMARK'S ANN**, just two, due with her first calf in April, by Quail Roost Landmark out of Clear Springs' Honor's Deanna by McDonald Farms His Honor.

Next stop, A. K. Simpson's at Johnson City. He purchased Riegeldale Ben's Fashioner in the Riegeldale Sale for $1,750, and has a very well udered and high producing herd. Asked for either a young cow due before the sale or a very nice heifer just fresh. He will make up his mind later.

Next stop, Parker & Newton at Blountville, Tennessee. They are a father and son-in-law partnership and the ladies help also, one of the best kept farms and dairies I have ever seen. They are ambitious breeders and we were fortunate in getting three young foundation cows, the right sort, **GAYOSO FAME'S CONSTANCE**, due soon, just five years, has 10403—442—Jr4—HIR—305—2x in 296 days, by Coronation Fame out of Queen Constance of Thorn Hill, 16956—777—AA, dam of Gayoso Victor's Queen, 14904—676—5yrs—365, D '50—E '51, sold to Hamilton County in Franchester Sale two years ago for $2,300; **GAYOSO PHIL'S COUNTESS**, will be six in April, due right at sale time to Riegeldale Conqueror's Laird out of Rockingham Ladyship, 12367—652—AA. She is by Gayoso L. Philosopher (Chinquapin Philosopher—Fra-Mar Betty, 12647—581—FF, 18787—900—A) out of Skyline Challenger's Carman by Pine Manor King's Challenger, herd sire at Douglaston Manor. Also took **BAYVILLE MAXFERN RAY**, 5 years, due in March, has 9629—470—Jr3—HIR—592 T. M., by Clear Springs' Maxim Raider out of Bayville Champion Rayola by Bayville Champion Prince.

Baker and Haga took me to the Airport and I spent the night with Hazel and Allan Poe in Chattanooga. Were at Hamilton County Poor House early the next morning and took for the McDonald Sale, **HAMILTON COUNTY FREE CROTON**, dropped September 21, 1952, by Franchester Kella's Freeman, $15,500, out of Horse Shoe Conrad's Croton, 9908—562—5yrs—305C, $3,700. She was champion last Fall at Atlanta over Virtue of Aldarra that was champion at many shows this past show season. Her full sister, Northern Conrad's Colleen, sold in The Guernsey Sale for $1,450 to Rutter Bros. in York, Pa., was second at Harrisburg on the 12th in good company. The "Kella's Freemans" are extremely dairy, good size, straight hind legs, deep bodies, long necks and good teat placement. I predict a great future for him. The Hamilton County herd is very strongly line-bred to Maxims and this out-cross is apparently going to work. They have 13 daughters and 4 sons, one of which I took for Tennessee. He was dropped October 9, 1952 and is out of Hamilton County Betsy, 16664—878—7yrs, by Hamilton County Maxim's Viking, 4th dam on the bottom, Beechford's Beatrice, 854—A, a real producing line. Also took two daughters of Hamilton County's Glorious, 572—Jr2, by Quail Roost Maxim's Anchor, one, **HAMILTON COUNTY MAXIM LOUISE**, by Quail Roost Choice Maxim, due right off with very good udder promise, and **HAMILTON COUNTY PRINCESS FAITH**, by Clear Springs' Gay Prince, three last August, due with her third calf in February. This one from Mary Nell Randolph, a daughter of Frank Randolph of Cleveland, Tennessee. Judge Thrasher, Dr. Swafford, Allan and I, drove to Cleveland Wednesday afternoon after a typical Hamilton County ham dinner, picked up Dr. Barton in Cleveland and had a very pleasant afternoon.

Also took an open heifer, **HAMILTON COUNTY CAROLYN**, dropped January 11, 1952, by Hamilton County Noble Prince. Her dam, Hamilton County Lady Linda, going a 600 lb. clip, brought $1,425 in last year's sale, going to Ed. Langford. Her dam, Hamilton County Maxim Daisy, VG '50 '52, is at Robin Roost and has 12592—726—Sr4—365 (pending).

Dr. Swafford went to Bonny Oaks School with us and we took a very attractive bred heifer due in September, **BONNY OAKS MAXIM GLORIANA**, by Quail Roost Choice Maxim out of Bonny Oaks Pat's Gloriana, 10669—530—Jr4—HIR—2x (pending), by Klondike Patrician out of Clear Springs' Gold Glory, sold in 1944 Klondike Sale for $1,725; 4th dam, Klondike Gay Grace, 15711—906—AA.

Mabel and Ralph Coarsey came up to the Poe's for dinner and we had a very pleasant time.

Took the plane to Nashville the next morning which was three hours late. Horace Levy, who is thinking of a dispersal April 21, met me, and I went to his farm while Floyd Krauter took Allan to Henslee Farms. Mr. Levy took me to Ruth and Floyd Krauter's where Ruth set us down to her customary good food. She has a top record on my list.

We suggested two for McDonald and four for Tennessee. For the McDonald Sale, **CAUMSETT INDIAN DOROTHY**, 4 years, fresh three days before Christmas, has 13274—736—Jr2C, by McDonald Farms Predictor out of Caumsett Laughter, 14414—726—Sr2—365C, by "Renown" out of Caumsett Ocean Glee, 777—GG—874—Sr3C, and an open heifer by McDonald Farms Distinctor, he by "Distinction" out of "Generous," she out of "Dolly," 620—G, 707—AA, E '47 '52—VG '48; the calf, **HENSLEE FARMS D. GLISTEN**, a year in March, out of Caumsett Indian Glisten, 12415—591—Sr3—305C—3x, hence a double "Dolly."

Two "Distinctors" for Tennessee, **HENSLEE FARMS D. POLLY**, bred to Franchester Kella's King December 12, out of Windale Jubilee's Pat, next dam by Coronation Leader out of Riegeldale Lord's Pansy, by Douglaston Lord Dugald, full brother to "Lord Donald," sire of Douglaston Charlotte, and **HENSLEE FARMS D. LAVENDER**, a year in February, out of Chasmary's Lavender, 10149—534—Sr2C; two young cows, **HENSLEE FARMS VAN ROXIE**, 13283—801—Jr2C, now five years, due in March, by McDonald Farms Predominant ("Distinction"—Foremost Old Rose) out of Henslee Farm Ruth, by Blakeford Alert, and **HENSLEE FARMS PRE DELICIA**, fresh with her first calf December 12, 1952, by McDonald Farms Pre Noble out of Henslee Farms Van Delicia, by "Predominant."

Stopped by Hermitage View on the way to Robin Roost and arranged for Bob Basse to pick us up at nine o'clock Sunday morning, which he did.

Just received word from Johnnie that he picked from McDonald Farms for Tennessee, a bull sired by McDonald Farms S. Leader out of McDonald Farms King's Modena, 12046—629—Jr2—365, she by Myhaven King out of McDonald Farms Gratitude, 10415—578—GG, 12629—594—5yrs—365C, 12209—597—6yrs—365, E '47 '48, and two very choice bred heifers due about a month after the sale, one by McDonald Farms Justice out of McDonald Farms Dorothea, 12024—604—G, 14668—705—AA, and one by Franchester Handy Colonel out of a daughter of Oakwood Smuggler, 9853—527—Jr4—305C—2x, 11112—636—7yrs—305C—2x.

LOUIS McL. MERRYMAN

### OTHER SALES

**14TH QUAIL ROOST MAXIM SALE, ROUGEMONT, N. C., MONDAY, MAY 4**

**LUCK BROS. DISPERSAL, ASHLAND, VA., TUESDAY, MAY 5**

**5TH McDONALD SALE, CORTLAND, N. Y., SATURDAY, MAY 23**

**28TH GUERNSEY SALE, TRENTON, N. J., MONDAY, MAY 25**

**CURTISS CO-OPERATIVE BREEDERS' SALE, CARY, ILL., SATURDAY, JUNE 13**

**HICKORY SHORES DISPERSAL, DELTON, MICH., MONDAY, JUNE 15,** at the farm 1 mile west of Route 43—2½ miles south of Delton—5 miles north of Richland—15 miles east of Kalamazoo.

**COKER'S PEDIGREED SEED CO. DISPERSAL, HARTSVILLE, S. C., MONDAY, AUGUST 31.**

FOR CATALOGS WRITE

**THE LOUIS McL. MERRYMAN & SONS, INC. — Sparks, Maryland**